

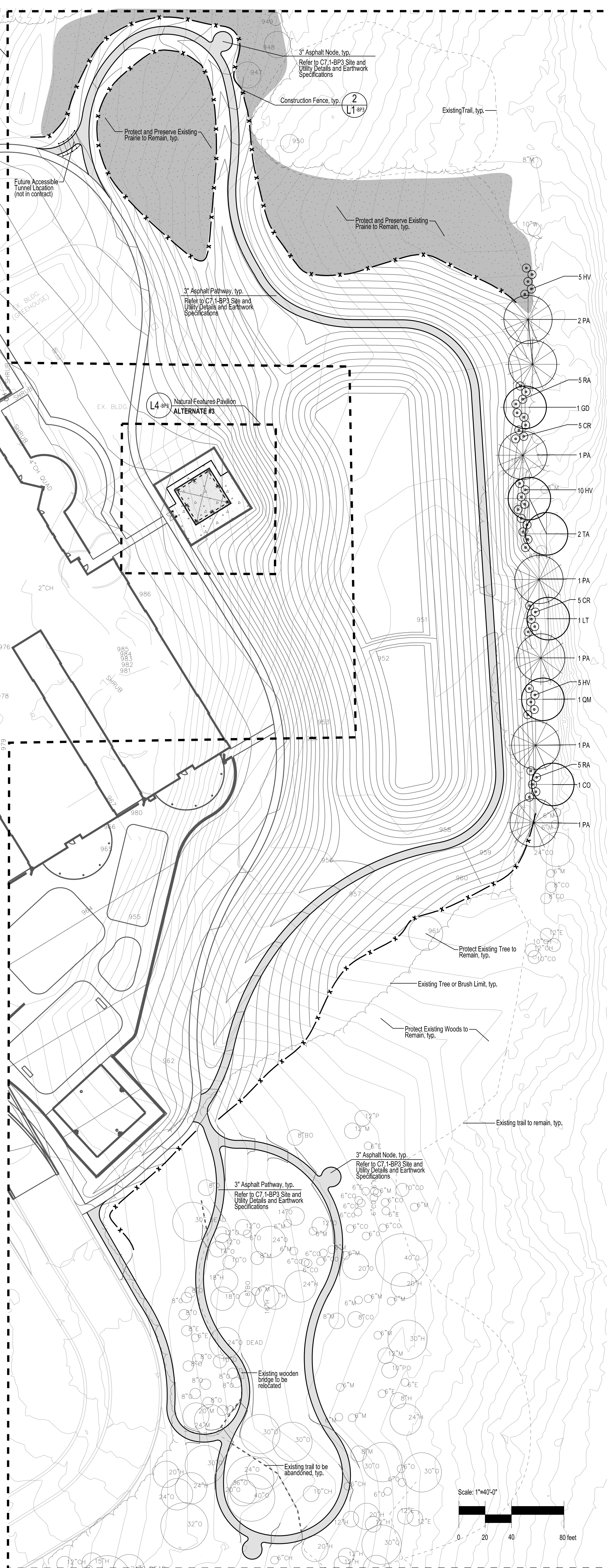

1 Proposed Play Mounds
1" = 10'-0"

NOTES:
1. Refer to Earthwork Specifications
2. Refer to C4.5-BP3 Detailed Landscape Plan for lawn seeding specifications



2 Construction fence
NO SCALE

LEGEND:

- - - - - Existing Property Line
- Existing Tree or Brush Limit
- Existing Tree to Remain
- Existing Prairie to Remain
- Existing Trail to Remain
- Existing Trail to be Abandoned
- Existing 1" Contour
- Proposed 1" Contour
- Proposed Construction Fence
- Proposed Concrete at Natural Features Pavilion
- Proposed 3" Asphalt Pathway and Nodes
- Proposed Play Mounds
- Proposed Trees C4.5
- Proposed Shrubs C4.5
- Future Accessible Tunnel (not in contract)

Refer to Topographic and Boundary Survey, Sheet C1.1-BP3, for legend of existing site elements not indicated here.

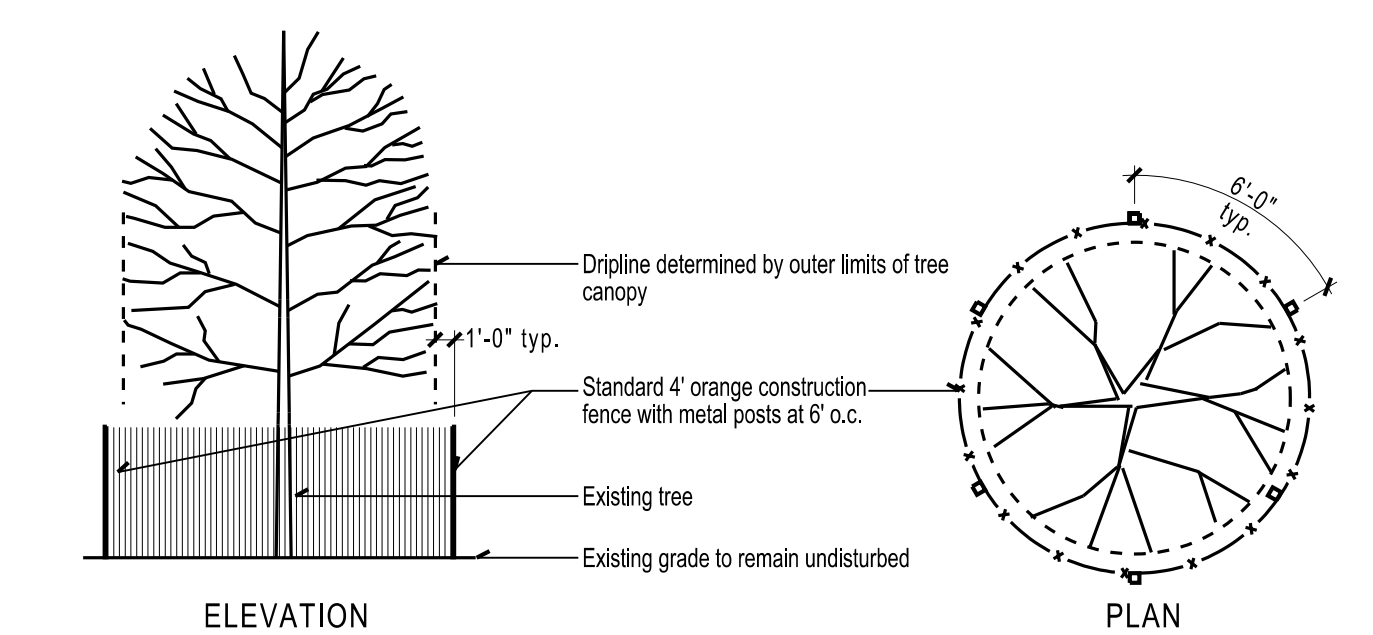

- NOTES:
- The fence shall be located a minimum of one (1) foot outside the drip line of the tree to be saved or closer only at the direction of City of Ann Arbor forestry staff.
 - Tree protection is to be erected prior to any earthwork or construction and is to remain in place until construction and grading is complete.
 - All stumps, fill, equipment, or material is to be kept clear of area within protective fence. No clearing of equipment or storage or disposal of any material within the drip line of any trees to be saved.
 - No activity including parking, driving of vehicles, pedestrian routing, staging lay down or storage of material will be allowed within the tree protective zones (to edge of drip line).

2 Construction fence
NO SCALE

PLANT SCHEDULE

Key	Qty	Botanical Name	Common Name	Spacing	Size	Comments
CO	1	<i>Celtis occidentalis</i>	Hackberry	as shown	2" cal.	
CR	10	<i>Cornus racemosa</i>	Gray Dogwood	60" o.c.	#5	
GD	1	<i>Gymnocladus dioica</i>	Kentucky Coffeetree	as shown	2" cal.	
HV	20	<i>Hamamelis virginiana</i>	Witch-hazel	60" o.c.	#5	
LT	1	<i>Liriodendron tulipifera</i>	Tulip Tree	as shown	2" cal.	
PA	7	<i>Picea abies</i>	Norway Spruce	as shown	6-7" B&B	
QM	1	<i>Quercus macrocarpa</i>	Bur Oak	as shown	2" cal.	
RA	10	<i>Rhus aromatica</i>	Fragrant Sumac	as shown	#5	
TA	2	<i>Tilia americana</i>	Basswood	as shown	2" cal.	



REGISTRATION SEAL

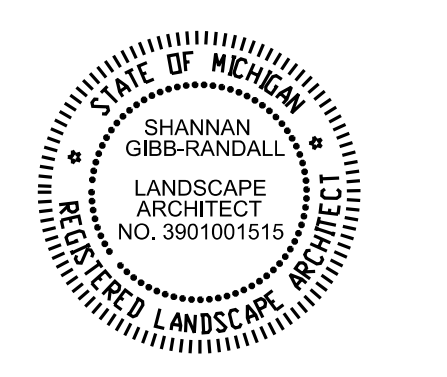

CONSULTANT
INSITE

InSite Design Studio, Inc.
412 Longshore Drive
Ann Arbor, Michigan 48105
Phone: 734.995.4194
Fax: 734.668.2525

PROJECT TITLE
New High Point School
Washtenaw Intermediate School District
1735 South Wagner Road
Ann Arbor, Michigan

DRAWING TITLE
Natural Features Site and Landscape Plan
Alternate #2

ISSUE DATES

DATE	ISSUED FOR:
05-27-2020	FOR CONSTRUCTION - BID PACK #3
04-30-2020	95% CONSTRUCTION DOCUMENTS
02-26-2020	95% CONSTRUCTION DOCUMENTS
12-06-19	DESIGN DEVELOPMENT
08-13-19	SCHEMATIC DESIGN

DATE	ISSUED FOR:
DRAWN	SMN
CHECKED	SGR
APPROVED	SGR

PROJECT NO.
19040
DRAWING NO.
L1-BP3

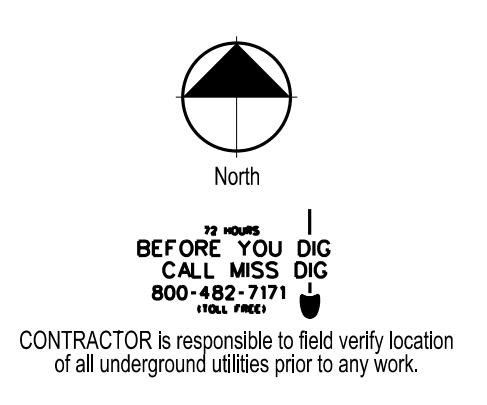

STATIONING NOTES

1. Any discrepancies between dimensioned layout and actual field conditions shall be immediately brought to the attention of the landscape architect. The contractor shall assume full responsibility for all necessary revisions due to failure to give such notification.

Abbreviation	Description
BP	Beginning Point
D	Diameter
EP	End Point
PCC	Point of Compound Curve
PRC	Point of Reverse Curve
PT	Point of Tangent
R	Radius

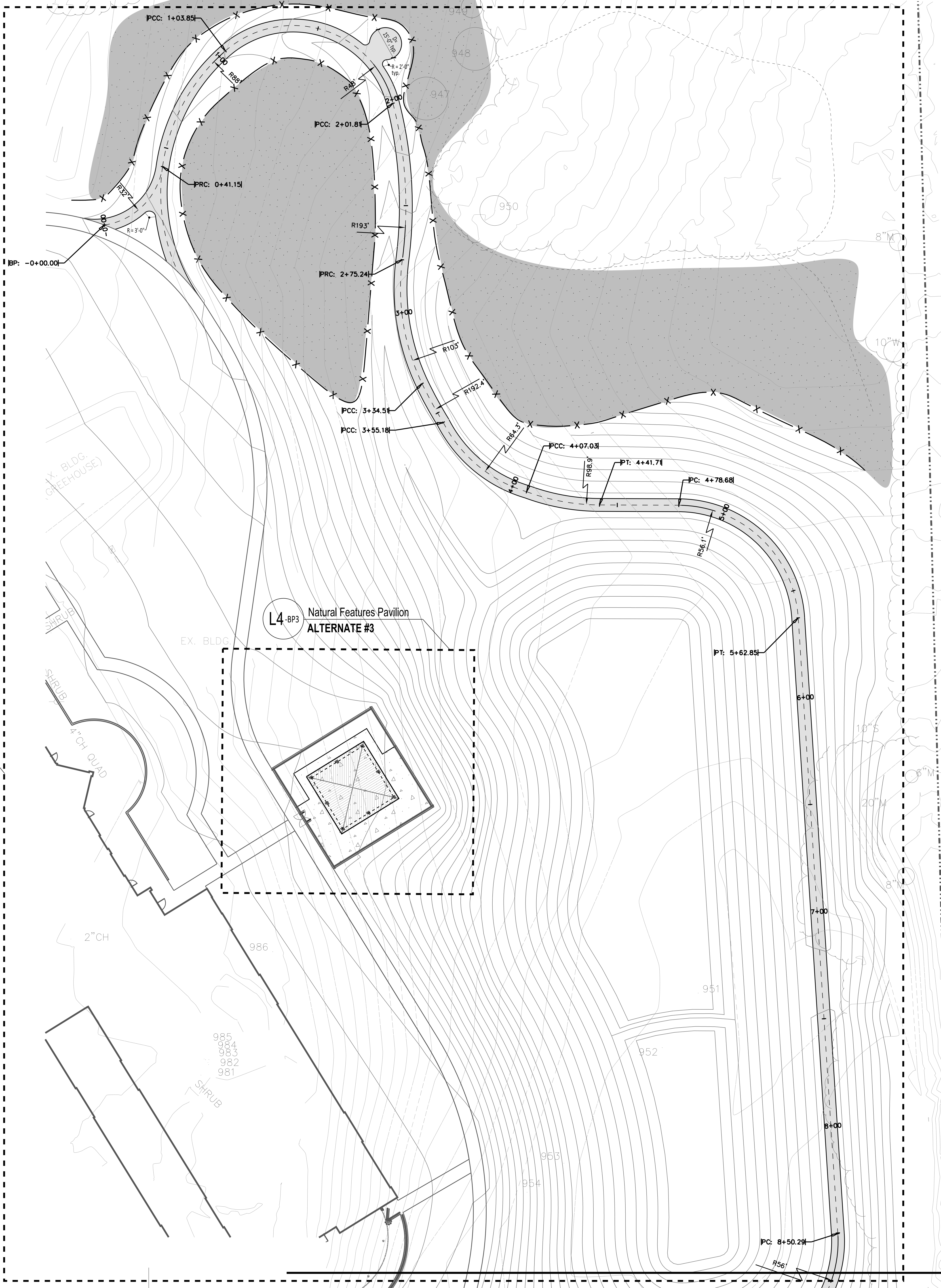

LEGEND:

- Existing Property Line
- Existing Tree or Brush Limit
- Existing Tree to Remain
- Existing Prairie to Remain
- Existing Path to Remain
- Existing 1' Contour
- Proposed 1' Contour
- Proposed Construction Fence
- Proposed 3' Asphalt Pathway and Nodes
- Centerline of Proposed 3' Asphalt Pathway

Refer to Topographic and Boundary Survey, Sheet C1.1-BP3, for legend of existing site elements not indicated here.



REGISTRATION SEAL



CONSULTANT



InSite Design Studio, Inc.
412 Longshore Drive
Ann Arbor, Michigan 48105
Phone: 734.995.4194
Fax: 734.668.2525

PROJECT TITLE

New High Point School

Washtenaw Intermediate School District

1735 South Wagner Road
Ann Arbor, Michigan

DRAWING TITLE
Natural Features Layout Plan: North Alternate #2

ISSUE DATES

05-27-2020	FOR CONSTRUCTION - BID PACK #3
04-30-2020	95% CONSTRUCTION DOCUMENTS
02-26-2020	95% CONSTRUCTION DOCUMENTS
12-06-19	DESIGN DEVELOPMENT
08-13-19	SCHEMATIC DESIGN

DATE	ISSUED FOR:
DRAWN	SMN
CHECKED	SGR
APPROVED	SGR

PROJECT NO.

19040

DRAWING NO.

L2-BP3

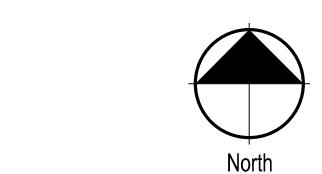

BEFORE YOU DIG
CALL MISS DIG
800-482-7171
MISS DIG

CONTRACTOR is responsible to field verify location of all underground utilities prior to any work.

Scale: 1"=20'-0"

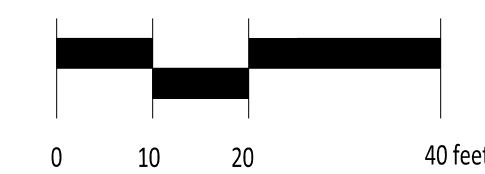

CUT LINE: See Sheet L3-BP3

ALTERNATE #2

