



**CLARK**  
Construction Company

3535 Moores River Drive • PO Box 40087 • Lansing, MI 48901  
517.372.0940 fax: 517.372.0668

February 6, 2017

## **ADDENDUM NO. 5**

PROJECT:	Saline Area Schools 2015 Bond Program 2017 Projects Phase 1
DESCRIPTION:	Architectural Renovation
BID PACKAGE RELEASE NUMBER:	4
CLARK PROJECT NO:	2714
<b>BID PROPOSAL DUE DATE/TIME:</b>	<b>UNCHANGED</b> <b>11:00 AM, Tuesday, February 7, 2017</b>

---

The following clarifications and/or Changes made to the Contract Documents are hereby made part of the Contract Documents.

The general character of the Work clarified or revised by this Addendum shall be the same as required by the complete set of Contract Documents. All incidentals required in connection with the Work of this Addendum shall be included in the Scope of Work even though not specifically specified.

All bidders shall be held responsible to review the Addendum and to include in its Bid Proposal all Work reasonably inferred to be included in its Scope of Work.

**Acknowledge receipt of this Addendum in the space provided on the Bid Proposal Form.**

- 
- A. Architect/Engineer Documentation:**
1. None.

**B. Division 00 – Bidding and Contract Requirement Modifications: UNCHANGED**

1. Section 001110 – Advertisement / Invitation for Bids. **UNCHANGED**  
Article 2.2. Proposal must be delivered not later than **11:00 am Local Time, Tuesday February 7, 2017.**
2. Section 001100 – Advertisement / Invitation for Bids. **UNCHANGED**  
Article 2.4. Bids will be opened publicly at **11:05 am Local Time, Tuesday February 7, 2017** at Liberty School 7265 N. Ann Arbor St., Saline, MI 48176.
3. Specification Section 002416 – Bid Category Specific Notes. Bid Category 04A – Demolition. **ADD** – Include item #12. When removing any floor covering material, all material and adhesive must be removed from the substrate. The substrate must be left in a condition to place new flooring.
4. Specification Section 004126 – Bid Proposal Form. Performance and Labor and Material Payment Bond –. **REVISE** – 6.1 - The undersigned confirms that the cost of required Bonds is **EXCLUDED** in the base bid amount. The undersigned agrees to furnish a Performance and Labor and Material Payment Bond, if required, buy the owner or Construction Manager.

**C. Pre Bid – RFI- Q&A**

- Q1 Liberty School – The composite roof plan call out an area above the main entrance as no work, however, it is shaded. Please advise.
- A1 See attached LS-A6.1x – Bubbled area in red has no work.
- Q2 Middle School – Architectural demolition drawings area C show two sinks being removed, and show three sinks going back in for new install. Will these be new sinks? If no please provide specification.
- A2 The new sink will connect to existing utilities in the wall and match existing sinks. Provide Elkay BCRA150C sink and faucet or equal.

END OF SECTION





**Strategic Energy Solutions**  
 4000 West Eleven Mile Road, Berkley, MI 48072  
 Phone 248.399.1900 Fax 248.399.1901  
 www.sesnet.com



**Saline Area Schools**  
**2017 Projects**  
**Liberty School**  
**Saline, Michigan**

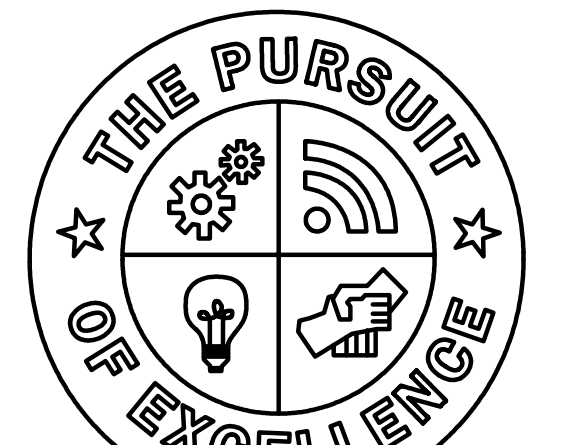

**Saline Area Schools**

REVISIONS/REVIEW	DATE
ISSUED FOR BID	01-06-2017
ADDENDUM #1	01-18-2017
ADDENDUM #2	01-26-2017

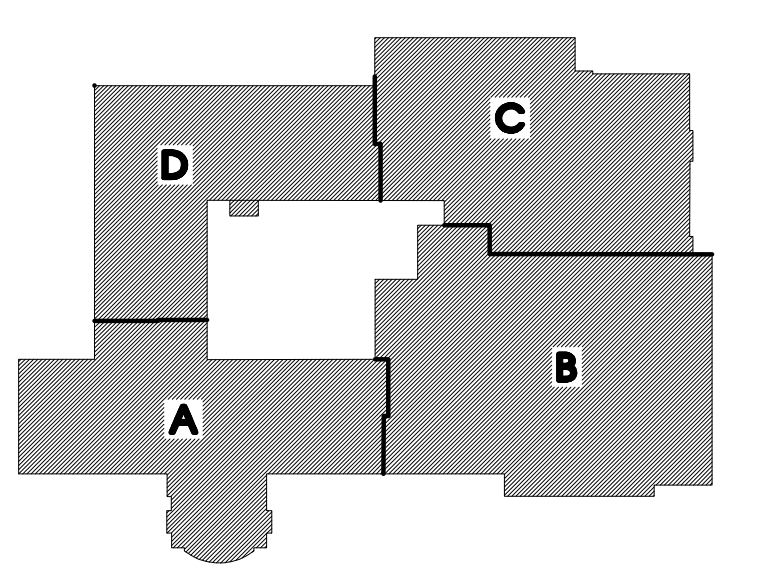

JOB NO. 2900-03 NORTH

SHEET TITLE  
**COMPOSITE ROOF PLAN**

SHEET NO. RWPLR1

**LS-A1.6X**

© KINGSCOTT ASSOCIATES INC. KALAMAZOO, MICHIGAN

**GENERAL NOTES:**

- SEE MECHANICAL DRAWINGS FOR LOCATIONS OF PLUMBING VENTS, FLASH AS SPECIFIED.
- SEE MECHANICAL DRAWINGS FOR ADDITIONAL OPENINGS, IF ANY, IN NEW AND/OR EXISTING ROOFS. DETAILS OF SIMILAR OPENINGS REFERENCED ON THIS SHEET ARE APPLICABLE.
- WHERE NEW OPENINGS OCCUR IN EXISTING ROOF AREAS, INSTALL SUPPLEMENTAL STEEL FRAMING UNDER DECK PRIOR TO CUTTING HOLE IN DECK. REPAIR ROOFING AND INSULATION TO 2'-0" (MIN) AROUND OPENING.
- WHERE HOOD WALLERS ARE SHOWN IN PLANE OF ROOF INSULATION, CUT WALLERS AS REQUIRED TO MATCH INSULATION THICKNESS.
- CONTRACTOR TO FIELD VERIFY LOCATIONS OF EXISTING ROOF TOP EQUIPMENT AND PENETRATIONS (REFER TO TYPICAL DETAILS ON A45 FOR RE-FLASHING AND RE-ROOFING OF EXIST. EQUIPMENT).

**ROOF PLAN LEGEND**

- FULLY ADHERED SINGLE-PLY ROOFING ON TAPERED RIGID ROOF INSULATION ADHERED WITH LOW RISE FOAM ADHESIVE, AVERAGE R25 ON EXISTING GYPSUM DECK. REPLACE ANY DAMAGED OR ROTTED GYPSUM DECK AS REQUIRED WITH NEW METAL ROOF DECK. 1/4" FT SLOPE.  
NOTE: THIS PATTERN ALSO DESIGNATES THE REMOVAL OF EXISTING BUILT-UP ROOFING AND INSULATION DOWN TO EXISTING GYPSUM DECK.
- FULLY ADHERED SINGLE-PLY ROOFING ON TAPERED RIGID ROOF INSULATION ADHERED WITH LOW RISE FOAM ADHESIVE, AVERAGE R25 ON EXISTING GYPSUM DECK. REPLACE ANY DAMAGED OR ROTTED GYPSUM DECK AS REQUIRED WITH NEW METAL ROOF DECK. 1/4" FT SLOPE.  
NOTE: THIS PATTERN ALSO DESIGNATES THE REMOVAL OF EXISTING BUILT-UP ROOFING AND INSULATION DOWN TO EXISTING GYPSUM DECK.
- FULLY ADHERED SINGLE-PLY ROOFING ON TAPERED RIGID ROOF INSULATION ADHERED WITH LOW RISE FOAM ADHESIVE, AVERAGE R25 ON EXISTING GYPSUM DECK. REPLACE ANY DAMAGED OR ROTTED GYPSUM DECK AS REQUIRED WITH NEW METAL ROOF DECK. FLAT INSUL.  
NOTE: THIS PATTERN ALSO DESIGNATES THE REMOVAL OF EXISTING BUILT-UP ROOFING AND INSULATION DOWN TO EXISTING GYPSUM DECK.
- STANDING SEAM METAL ROOFING OVER 5" RIGID INSULATION ON SLOPED HOOD DECK. TOP LAYER OF INSULATION SHALL HAVE 1/8" INCH OSB LAMINATED TO THE INSULATION FASTENERS USED TO INSTALL INSULATION. SHALL PENETRATE HOOD DECK A MINIMUM 1/2 INCHES. REPLACE ANY DAMAGED OR ROTTED HOOD DECK AS REQUIRED WITH NEW HOOD DECK.  
NOTE: THIS PATTERN ALSO DESIGNATES THE REMOVAL OF EXISTING SHINGLE ROOFING DOWN TO EXISTING HOOD DECK.
- EXISTING ROOF TO REMAIN, NO WORK.
- R.D. EXIST. ROOF DRAIN
- EF/ R.V. EXIST EXHAUST FAN (EF) OR RELIEF VENT (R.V.)
- C.U. EXIST CONDENSING UNIT AND SUPPORTS.
- RTU EXIST MECHANICAL ROOF TOP EQUIPMENT
- RTU NEW MECHANICAL ROOF TOP EQUIPMENT
- SLOPE BY TAPERED INSULATION
- SLOPE BY STRUCTURE

- TYPICAL NOTES:**
- PROVIDE NEW TREATED HOOD BLOCKING TO MATCH NEW INSULATION HEIGHT.
  - PROVIDE NEW ROOF EDGE METAL WHERE NEW ROOFING IS INSTALLED.

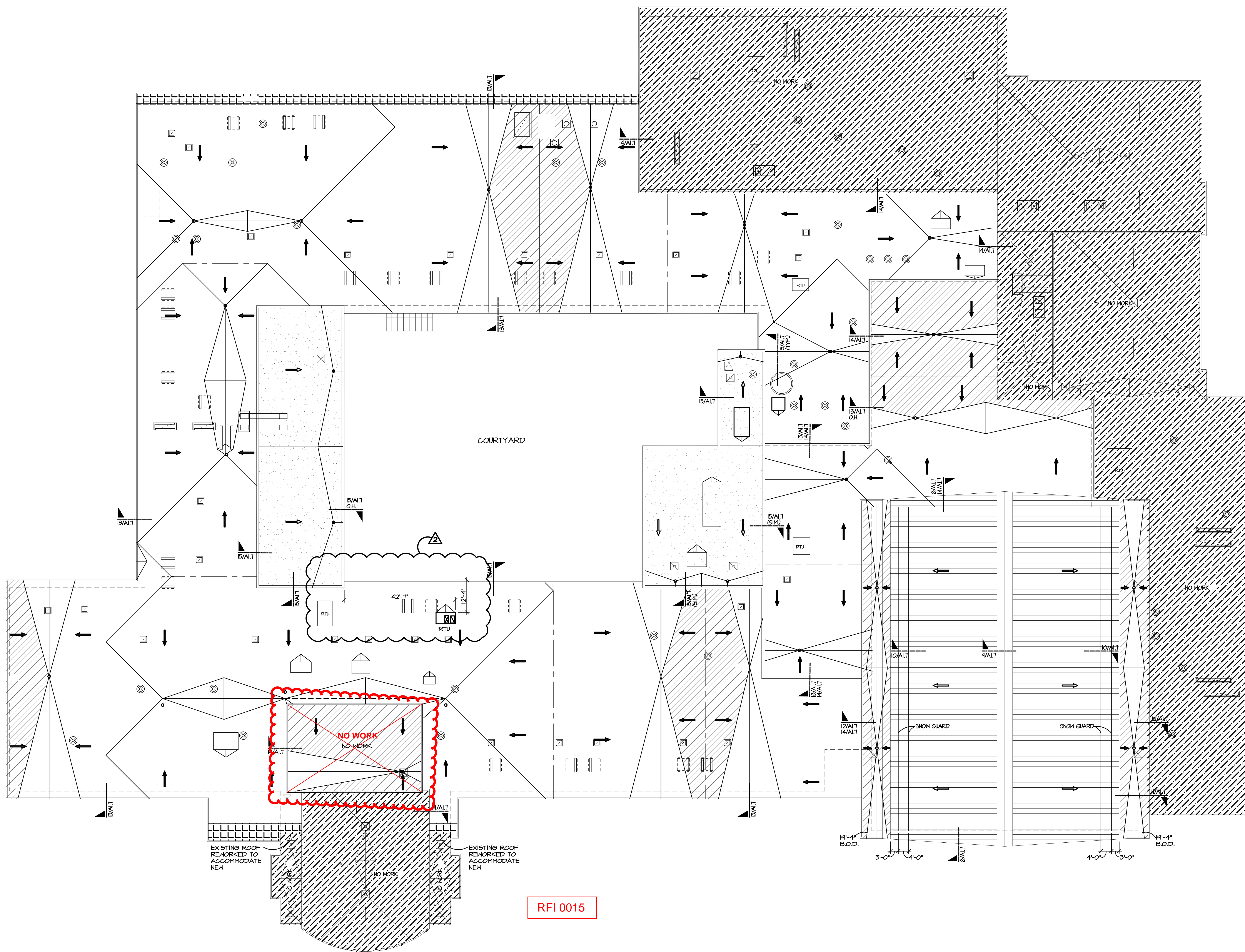

RFI 0015

**COMPOSITE ROOF PLAN**  
 SCALE: 1/16" = 1'-0"