



T M P ARCHITECTURE I N C
 1191 WEST SQUARE LAKE ROAD · BLOOMFIELD HILLS · MICHIGAN · 48302
 PH · 248.338.4561 FX · 248.338.0223 EM · INFO @TMP-ARCHITECTURE.COM

ASHER ALTERNATIVE H.S. - REMODEL

SOUTHGATE COMMUNITY SCHOOLS

SOUTHGATE, MI 48195
 PROJECT NUMBER 16014
 BID PACKAGE 2 - BIDS

CONSULTANTS:

LIST OF DRAWINGS

GENERAL INFORMATION
 TS.1 COVER SHEET

ARCHITECTURAL

- AC.1.1 COMPOSITE FLOOR PLAN
- AD.1 DOOR & FRAME SCHEDULE
- AD.2 DOOR & FRAME DETAILS
- AD.1AB DEMOLITION PLANS - ZONES 'A' AND 'B'
- AD.1C DEMOLITION FLOOR PLAN - ZONE 'C'
- A1.1AB FIRST FLOOR PLAN - ZONES 'A' AND 'B'
- A1.1C FIRST FLOOR PLAN - ZONE 'C'
- A1.1D FLOOR PLANS - DEMOLITION AND NEW WORK - ZONE 'D'

PROJECT DATA:

LOCATION MAP

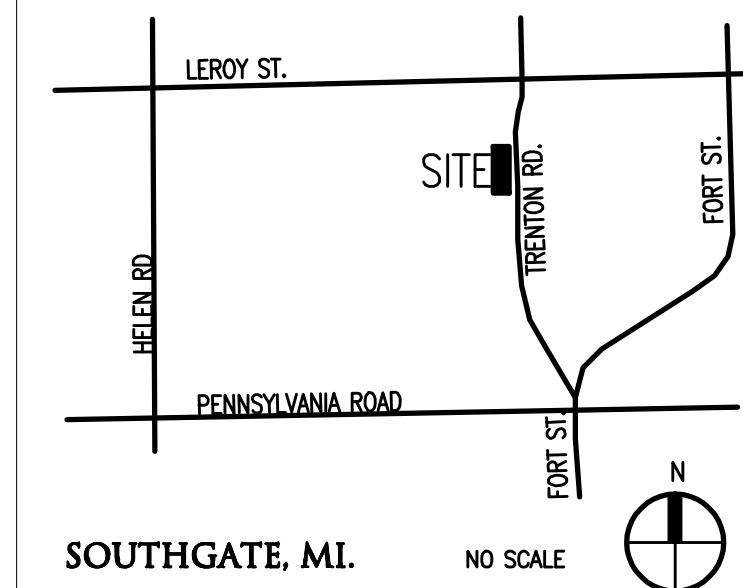

BUILDING:
 BUILDING AREA(S) = 41,205 SQ. FT. (EXISTING BUILDING)
 7,500 SQ. FT. (EXISTING PORTABLE)

- CODE:**
- GOVERNING CODES:**
- 1999 SCHOOL FIRE SAFETY RULES (1997 Life Safety Code, plus amendments and policy letters)
 - 2012 MICHIGAN BUILDING CODE
 - 2012 MICHIGAN PLUMBING CODE
 - 2012 MICHIGAN MECHANICAL CODE
 - 2009 MICHIGAN UNIFORM ENERGY CODE (ANSI/ASHRAE/IESNA Standard 90.1-2007)
 - 2014 MICHIGAN ELECTRICAL RULES (2014 NEC, plus Part 8 Rules)
 - 2010 MICHIGAN ELEVATOR RULES (ASME A17.1-2010, ASME A18.1-2011)
 - MICHIGAN BARRIER FREE CODE (Michigan Building Code 2012 and ICC A117.1-2009)
 - 2013 MICHIGAN BOILER CODE RULES (ASME Boiler and Pressure Vessel Code, 2010 edition, plus 2011a addenda)
 - (National Board Inspection Code [NBIC], 2011 edition)
- CONSTRUCTION CLASSIFICATION:** IIB
USE GROUP CLASSIFICATION: E (EDUCATION)
FIRE PROTECTION: NON - SPRINKLERED

ADDRESS: ASHER ALTERNATIVE HIGH SCHOOL
 14101 LEROY ST.
 SOUTHGATE, MI 48195

LICENSEE'S STATEMENT:

This Document has been prepared under the supervision of the Architect, as the person in Responsible Charge with the firm of **TMP ARCHITECTURE, INC.** An original embossed or rubber stamp seal and original signature of the Architect is required and shall be affixed to any copy of this Document submitted to a governmental agency for approval or record. This is in conformance with the State of Michigan's PA 299, Article 20 and the General Rules of the Board of Architects.

The Architect's seal provided hereon does not take responsibility for certain portions of the Documentation or project requiring the services of a licensed Professional Engineer or other design professional. An original embossed or rubber stamp seal and original signature of the Professional Engineer is required and shall be affixed to any copy of this or other Document submitted to a governmental agency for approval or record. The engineering firms associated with this document are listed above as Consultants.

REGISTRATION SEALS

COPYRIGHT

© The "architectural work" displayed on these documents is owned exclusively by TMP Architecture, Inc. and may not be used for any purpose without their involvement or express written consent.

PROJECT TITLE
Asher Alternative High School
PROJECT NO.
16014
DRAWING NO.
TS.1

DATE: 04-04-2016
 ISSUED FOR: BP NO.2 - BIDS



TMP ARCHITECTURE INC
 1191 WEST SQUARE LAKE ROAD
 BLOOMFIELD HILLS - MICHIGAN - 48302
 PH : 248.238.4561 FX : 248.238.0233
 EM : INFO@TMP-ARCHITECTURE.COM

REGISTRATION SEAL

CONSULTANT

PROJECT TITLE
Asher Alternative High School Remodel

Southgate Community Schools
Southgate, Michigan

DRAWING TITLE
Composite Floor Plan

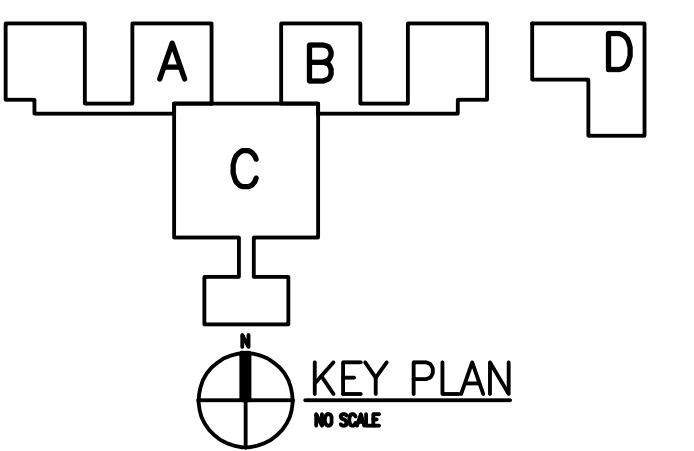

ISSUE DATES

04-04-2016 BP NO. 2 - BDS

DATE ISSUED FOR:

DRAWN GAS
 CHECKED WPW
 APPROVED JCC

PROJECT NO.

16014

DRAWING NO.

AC.1

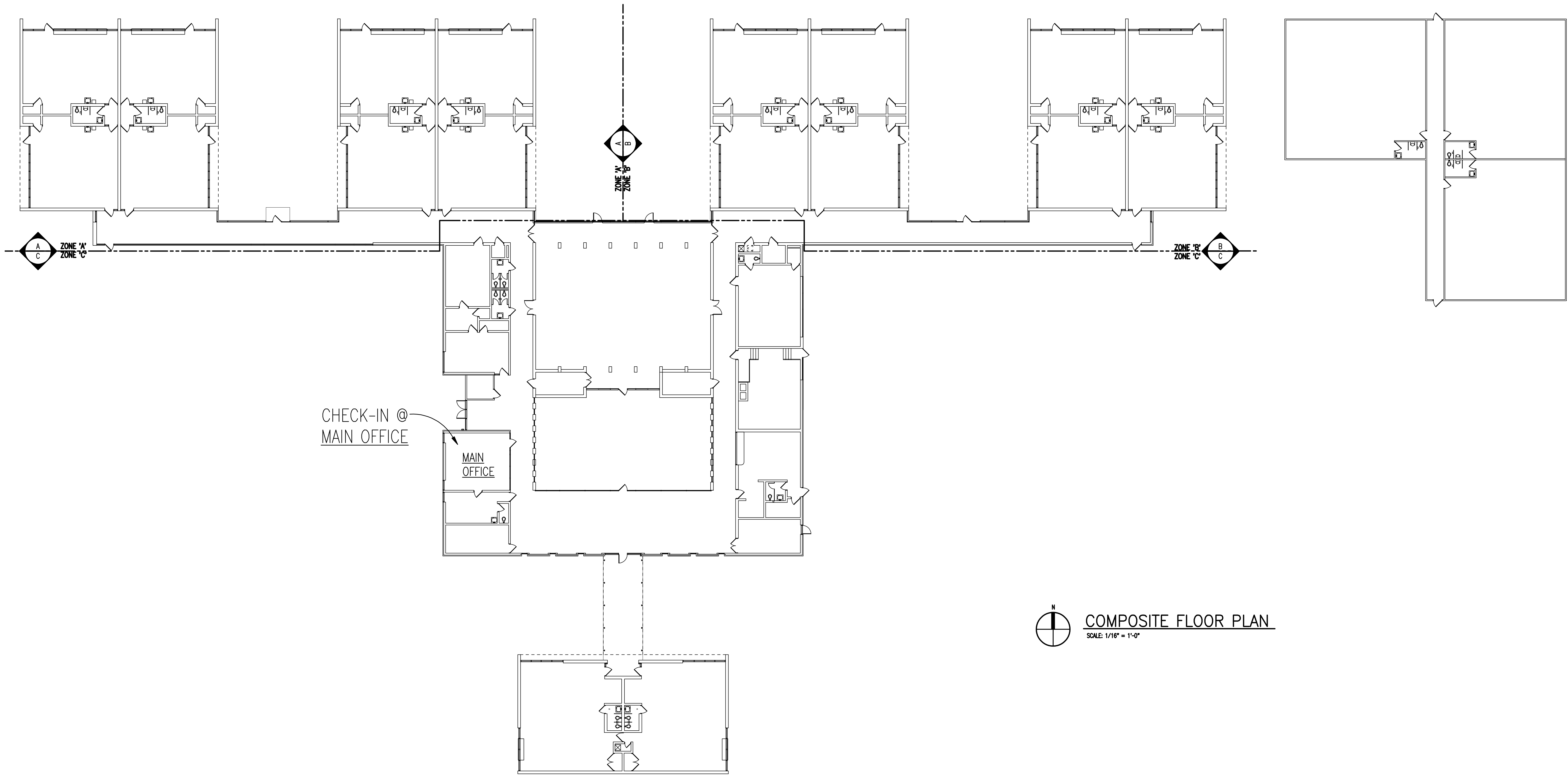

 **COMPOSITE FLOOR PLAN**
 SCALE: 1/16" = 1'-0"

Drawing File: E:\Project\2016\16014\16014_Ac1.dwg
 Apr 07, 2016 4:53pm

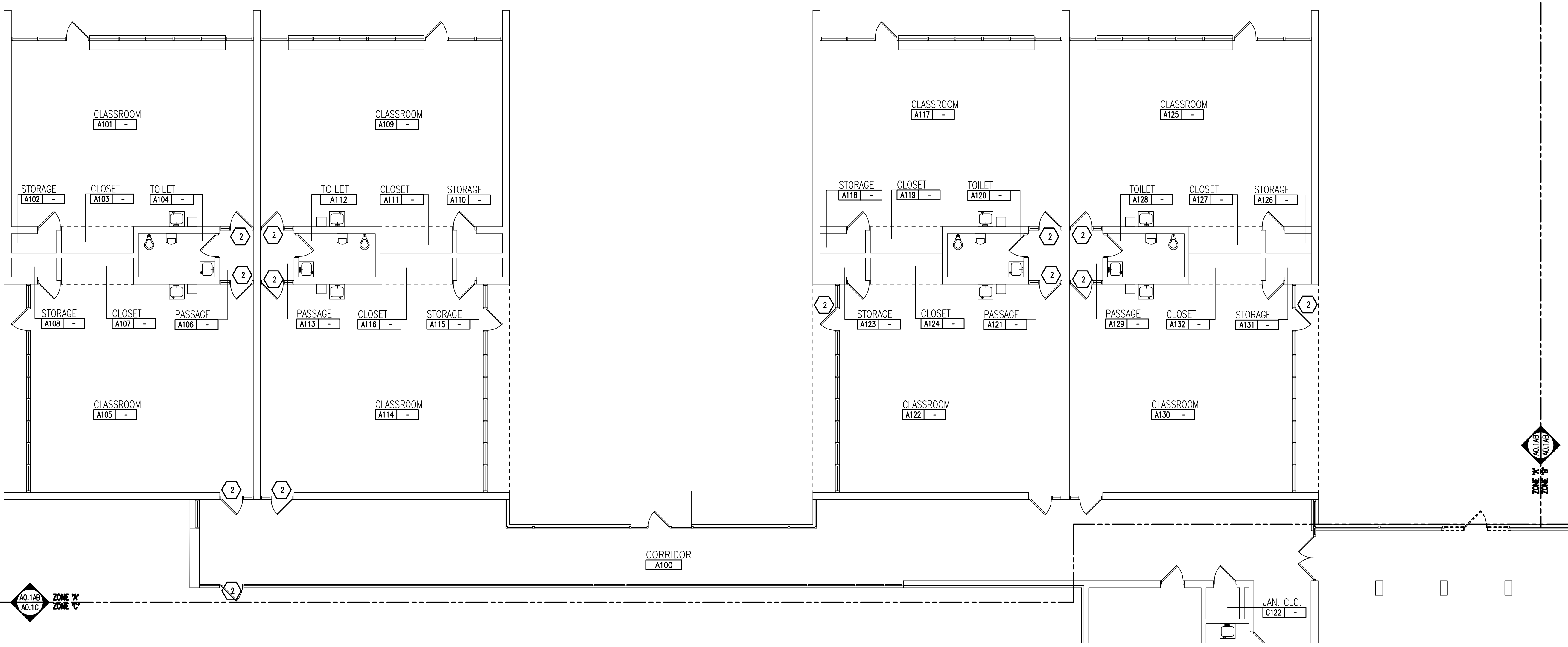

DEMOLITION PLAN - ZONE 'A'
SCALE: 1/8" = 1'-0"

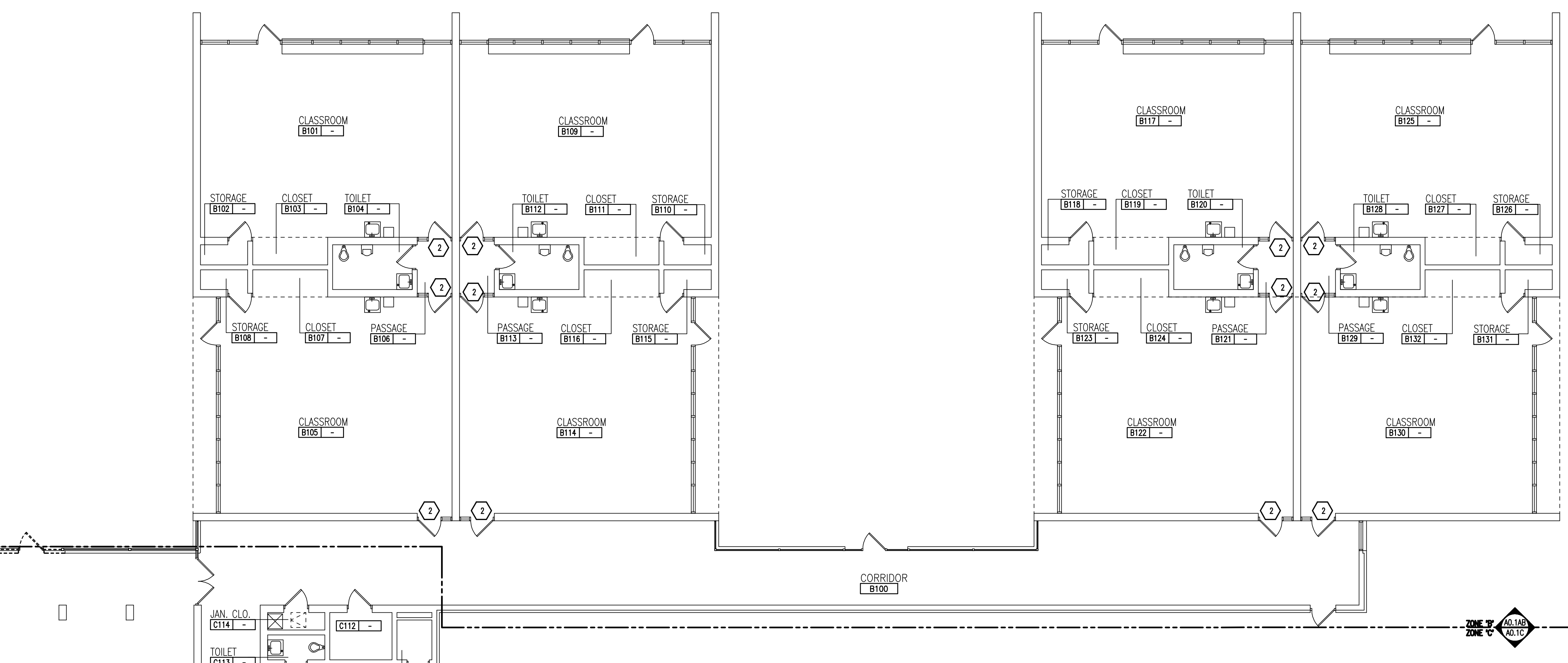

DEMOLITION PLAN - ZONE 'B'
SCALE: 1/8" = 1'-0"

- GENERAL NOTES**
1. REFER TO MECHANICAL AND ELECTRICAL DRAWINGS FOR RELATED AND ADDITIONAL DEMOLITION AND PATCHING WORK BY MECHANICAL AND ELECTRICAL TRADES.
 2. REFER TO ROOF PLANS FOR THE EXTENT OF ROOFING DEMOLITION.
 3. SEE CIVIL DRAWINGS FOR SITE DEMOLITION AND PATCHING WORK.
 4. SEE EXTERIOR ELEVATIONS FOR ADDITIONAL DEMOLITION AND PATCHING WORK AT EXTERIOR OF BUILDING, INCLUDING (BUT NOT LIMITED TO) DEMOLITION NOTES RELATED TO WINDOW REPLACEMENT.
 5. WHERE REMOVAL OF CASEWORK, MILLWORK, CHALKBOARD, TACKBOARD, OR EQUIPMENT, IS INDICATED, FILL HOLES AND PATCH EXISTING WALLS, BASES AND CEILING WHICH ARE TO REMAIN EXPOSED.
 6. UNLESS OTHERWISE INDICATED, TOOTH NEW MATERIAL INTO EXISTING, WHEREVER INFILL REMAINS EXPOSED.
 7. SEE SPECIFICATION SECTIONS 01731 AND 01732 FOR ADDITIONAL DEMOLITION AND PATCHING REQUIREMENTS.
 8. REFER TO ARCHITECTURAL WALL SECTIONS FOR ADDITIONAL SELECTIVE DEMOLITION.

- DEMOLITION KEYNOTES**
- ① REMOVE DOOR AND HARDWARE (SALVAGE, AS REQUIRED) GLAZING AND FRAME, TRANSOM, & SIDELIGHT (IF ANY) TO REMAIN.
 - ② REMOVE LOCKSET OR LATCHSET ON EXISTING DOOR. BALANCE OF DOOR HARDWARE TO REMAIN. PREP DOOR & FRAME FOR INSTALLATION OF NEW LOCKSET.
 - ③ REMOVE DOOR, FRAME, HARDWARE AND ADJACENT GLAZING, WHERE APPLICABLE.
 - ④ REMOVE/SALVAGE EXISTING DOOR AND HARDWARE. REMOVE EXISTING FRAME (AND ADJACENT GLAZING, WHERE APPLICABLE).
- SALVAGED ITEMS**
- DOORS AND HARDWARE.

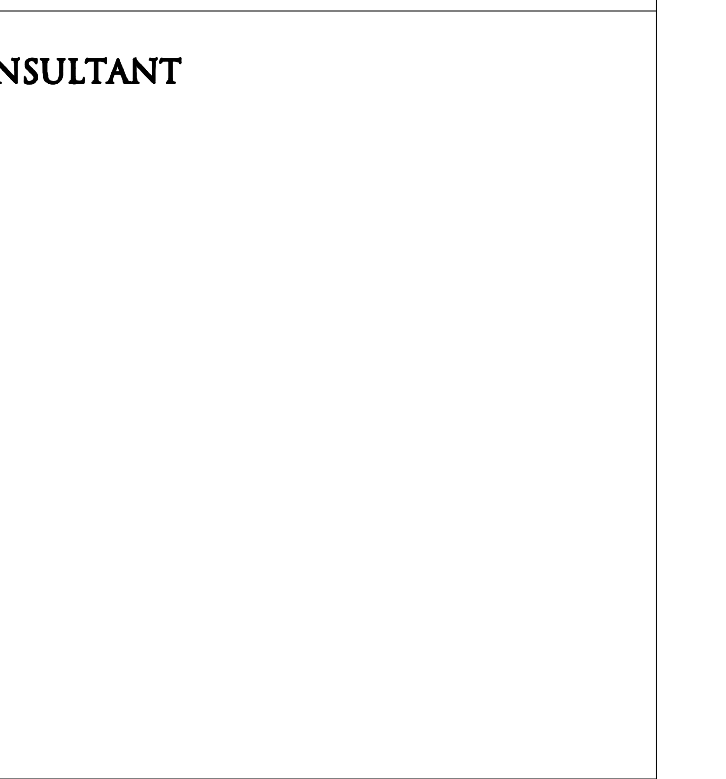
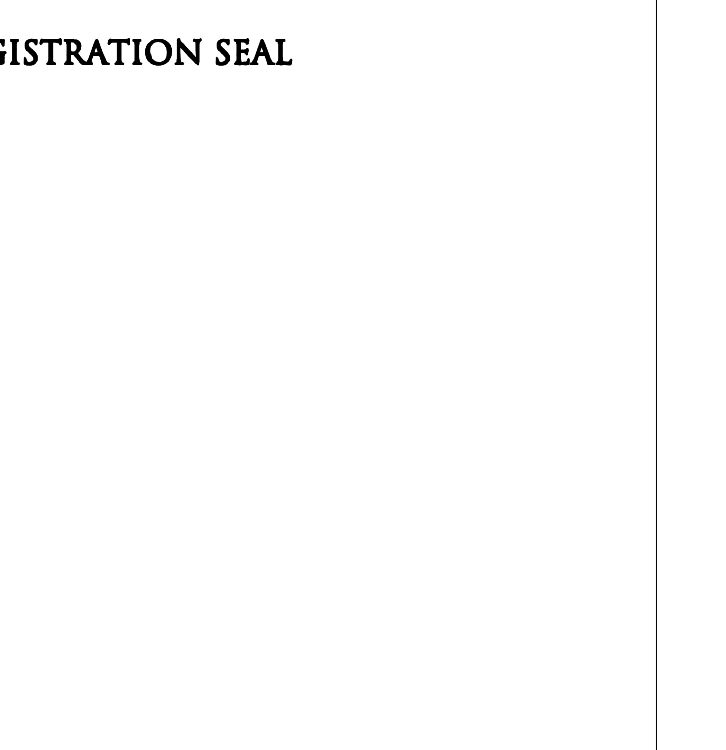

PROJECT TITLE
Asher Alternative High School Remodel

Southgate Community Schools Southgate, Michigan

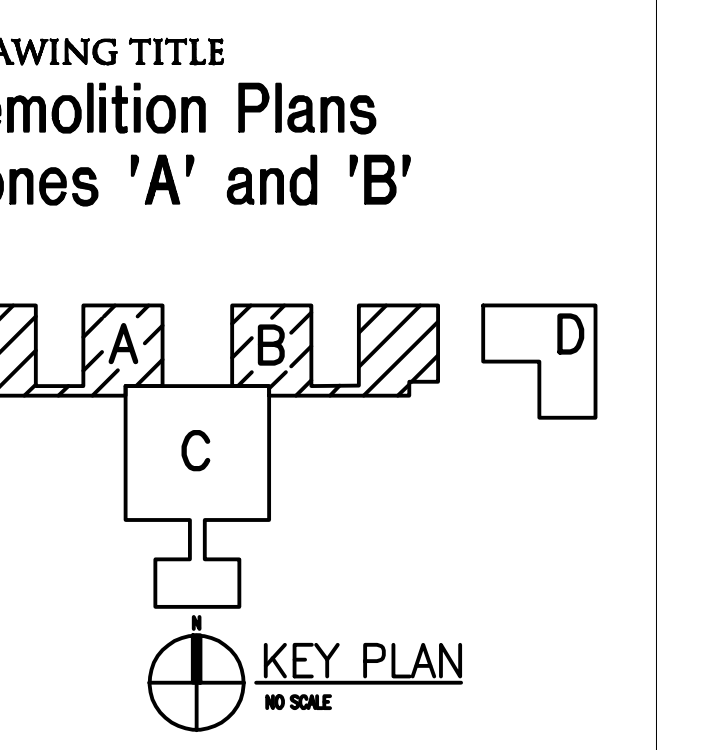

ISSUE DATES

DATE	ISSUED FOR:
04-04-2016	BP NO. 2 - BIDS

DRAWN	GAS
CHECKED	WPW
APPROVED	WPW

PROJECT NO.
16014

DRAWING NO.
A0.1AB



TMP ARCHITECTURE INC
 1931 WEST SQUARE LAKE ROAD
 BLOOMFIELD HILLS - MICHIGAN - 48302
 PH: 248.238.4501 FX: 248.238.0223
 EA - INFO@TMP-ARCHITECTURE.COM

REGISTRATION SEAL

CONSULTANT

PROJECT TITLE
Asher Alternative High School Remodel

Southgate Community Schools
 Southgate, Michigan

DRAWING TITLE
 First Floor Plan
 Zones 'A' and 'B'

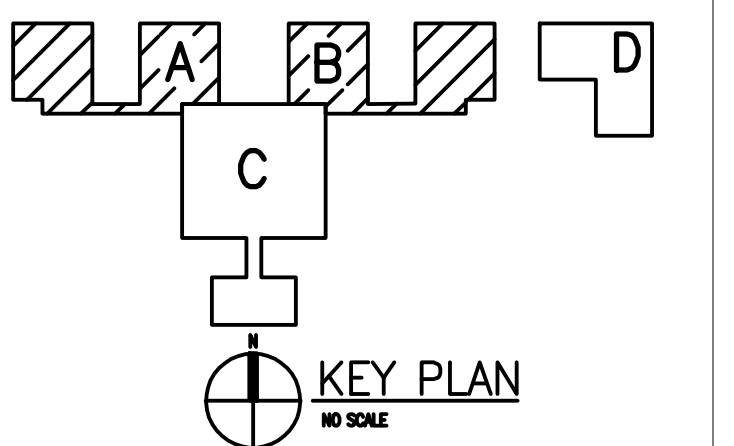

ISSUE DATES

04-04-2016 BP NO. 2 - BIDS
 DATE ISSUED FOR:
 DRAWN GAS
 CHECKED WPW
 APPROVED WPW

PROJECT NO.
16014
 DRAWING NO.
A1.1AB

WALL / PARTITION KEY	
	EXISTING WALL CONSTRUCTION
	METAL STUD PARTITION
	CONCRETE MASONRY UNIT WALL w/ HORIZONTAL JOINT REINFORCEMENT AT 16" O.C.
	CAST-IN-PLACE CONCRETE WALL (REFER TO STRUCTURAL FOR REINFORCING REQUIREMENTS)

GENERAL NOTES	
1.	COORDINATE SIZE AND LOCATION OF ALL CONCRETE HOUSEKEEPING PADS AND/OR EQUIPMENT SUPPORTS WITH APPROPRIATE EQUIPMENT MANUFACTURER.
2.	COORDINATE SIZE AND LOCATION OF ALL ACCESS PANELS WITH TRADE REQUIRING THE SAME. ACCESS PANELS ARE SPECIFIED ARCHITECTURALLY BUT ARE REQUIRED TO BE PROVIDED BY EACH TRADE. ALL LOCATIONS MUST BE COORDINATED AND APPROVED BY THE ARCHITECT'S FIELD REPRESENTATIVE.
3.	CONTRACTORS SHALL VERIFY ALL EXISTING BUILDING DIMENSIONS, PARTITION AND WALL LOCATIONS, AND FLOOR ELEVATIONS IN THE FIELD AND NOTIFY THE ARCHITECT'S REPRESENTATIVE OF ANY DISCREPANCIES BEFORE START OF WORK.
4.	FLOOR PLANS ARE DIMENSIONED TO NOMINAL WALL THICKNESS - TYPICAL.
5.	DIMENSIONS FOLLOWED BY ± SHOULD BE REVIEWED AND ALL NECESSARY ADJUSTMENTS MADE PRIOR TO FABRICATION AND/OR INSTALLATION OF AFFECTED WORK. NOTIFY ARCHITECT'S REPRESENTATIVE IF DISCREPANCIES ARISE BEFORE PROCEEDING WITH THE WORK.
6.	PROVIDE INTERIOR CMU AND GYPSUM BOARD CONTROL JOINTS AT BOTH JAMBS OF DOORS, WINDOWS, AND OPENINGS. PROVIDE AT HEAD AND SILL OF WINDOWS AND PASS THRU OPENINGS.
7.	PROVIDE CONTROL JOINTS WHERE INTERIOR CMU (ON SLAB) ABUTS EXTERIOR/INTERIOR MASONRY (ON FOUNDATIONS OR FOOTINGS)
8.	VERIFY QUANTITY, SIZE, AND LOCATION OF ALL FLOOR, ROOF, AND WALL OPENINGS FOR MECHANICAL AND ELECTRICAL WORK WITH THE APPROPRIATE TRADE. PROVIDE ALL OPENINGS SHOWN OR REQUIRED FOR THE COMPLETION OF THE WORK. PROVIDE ALL LINTELS REQUIRED FOR THESE OPENINGS PER SPECIFICATIONS.
9.	REFER TO LIFE SAFETY PLANS FOR LOCATIONS OF REQUIRED FIRE RESISTANCE RATINGS. BECAUSE OF THE DRAWING SCALE OF THE LIFE SAFETY PLANS, COORDINATE THE REQUIRED FIRE RESISTANCE RATINGS WITH THOSE SHOWN ON THE REFLECTED CEILING PLANS.
10.	REFER TO REFLECTED CEILING PLANS FOR EXTENSION OF PARTITION WALLS TO FLOOR OR ROOF CONSTRUCTION ABOVE AND WALL FIRE RESISTANCE RATING REQUIREMENTS.
11.	REFER TO STRUCTURAL DRAWINGS FOR ALL WIND FRAME LOCATIONS AT INTERIOR AND EXTERIOR WALLS.
12.	REFER TO A10... SERIES DRAWINGS FOR FLOOR FINISH PATTERNS AND ROOM FINISHES.
13.	REFER TO STRUCTURAL DRAWINGS FOR EXACT ORIENTATION AND SIZES OF ALL STRUCTURAL COLUMNS.
14.	REFER TO DRAWING AB.1 FOR TYPICAL DETAILS PERTAINING TO WALL TERMINATIONS AT STRUCTURE ABOVE AND MASONRY CONTROL JOINT DETAILS.
15.	VERIFY ALL DIMENSIONS IN FIELD.
16.	PROVIDE WOOD BLOCKING WITHIN STUD WALLS FOR WALL MOUNTED ITEMS I.E. GRAB BARS, TOWEL DISPENSERS, PENCIL SHARPENERS, WALL STOPS, ACCORDIAN PARTITION JAMBS, ETC. REFER ALSO TO A9... SERIES AND A6... SERIES DRAWINGS.
17.	REFER TO EXTERIOR ELEVATIONS AND PLAN DETAILS FOR LOCATIONS OF CONTROL JOINTS IN EXTERIOR WALLS.

PATCHING NOTES	
1.	REFER TO DEMOLITION PLANS FOR ADDITIONAL PATCHING NOTES.
2.	FOR ALL FLOOR SURFACES RECEIVING NEW FLOOR FINISHES, PREPARE SUBSTRATE BY PROVIDING LEVELING AND PATCHING COMPOUNDS RECOMMENDED BY FINISH FLOORING MANUFACTURERS. CONTRACTOR'S BASE BID PROPOSAL SHALL ASSUME THAT ALL AREAS, INDICATED TO RECEIVE NEW FINISHES, WILL REQUIRE FLOOR PREPARATION.
3.	PATCH AND REPAIR ALL FLOOR AND WALL SURFACES LEFT DAMAGED OR INCOMPLETE FROM REMOVAL OF EXISTING PARTITIONS, MILLWORK, CASWORK, CHALKBOARDS, TACKBOARDS, DISPLAY CASES OR OTHER FIXED EQUIPMENT WITH MATERIALS TO MATCH EXISTING, AS ACCEPTABLE TO THE ARCHITECT.
4.	MATCH EXISTING MASONRY COURSING ADJACENT IN EACH AREA AND TOOTH NEW WORK INTO EXISTING, UNLESS OTHERWISE INDICATED.
5.	AT EXISTING FLOOR FINISHES TO REMAIN, THAT BECOME SUBSTRATES FOR NEW FLOOR FINISHES, PATCH AND FILL EXISTING AS REQUIRED TO PREPARE FOR NEW FLOOR FINISH UNTIL ACCEPTABLE TO NEW FLOOR FINISH CONTRACTOR.
6.	TOOTH-IN MASONRY INTO EXISTING, U.O.N., INCLUDING JAMBS OF DOOR AND OTHER OPENINGS.

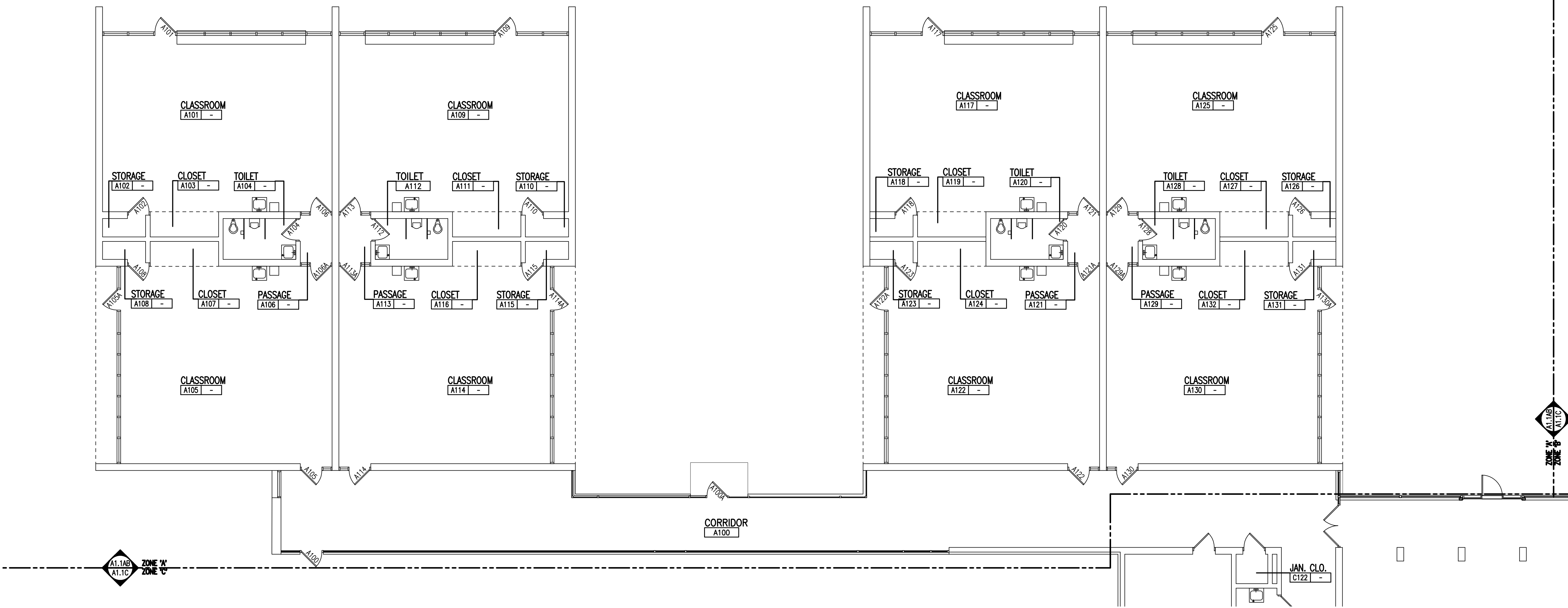

FLOOR PLAN - ZONE 'A'
 SCALE: 1/8" = 1'-0"

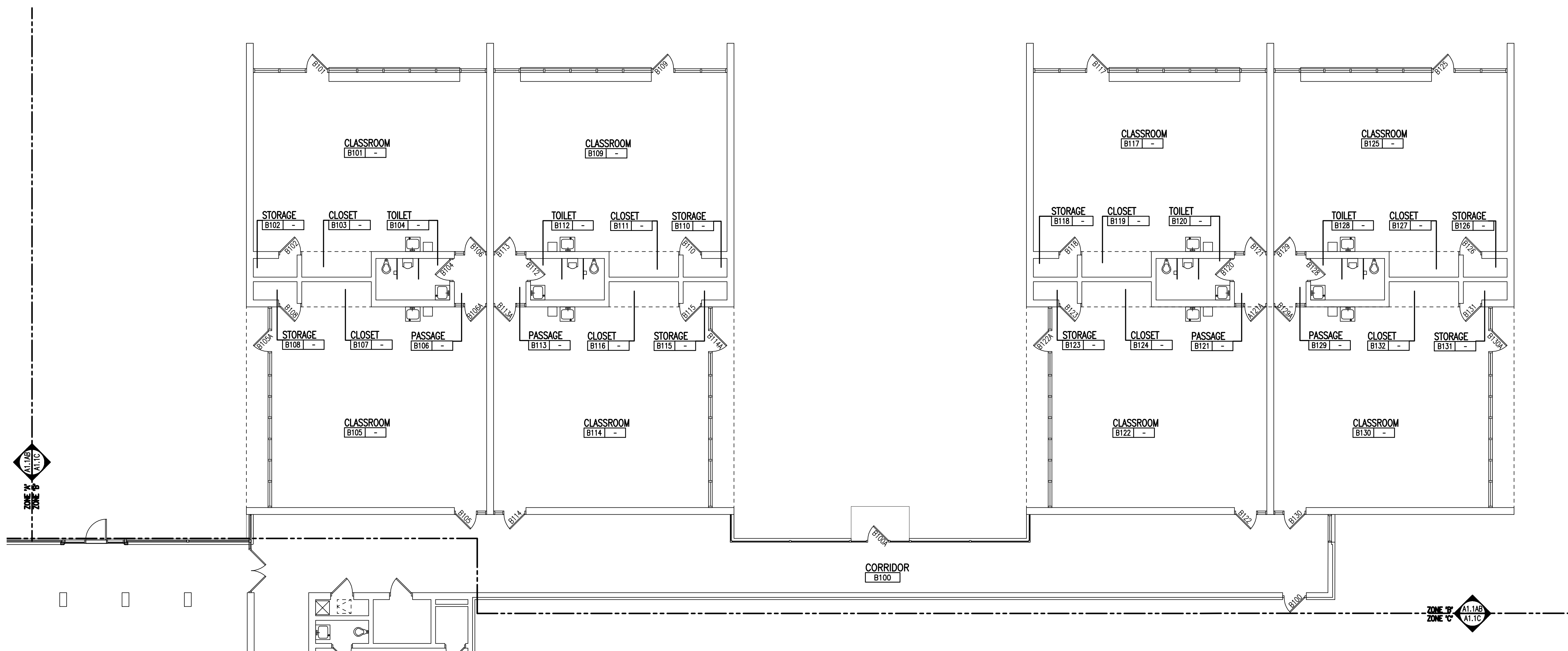

FLOOR PLAN - ZONE 'B'
 SCALE: 1/8" = 1'-0"

Drawing File: E:\projects\2016\16014\16014.dwg (16014.dwg) 16014.dwg
 Apr 24, 2016 10:58am



TMP ARCHITECTURE INC
1191 WEST SQUARE LAKE ROAD
1100MFIELD HILLS - MICHIGAN - 48302
734 - 248.2845 EXT. 100 - 248.2833
EMAIL - INFO@TMP-ARCHITECTURE.COM

REGISTRATION SEAL

CONSULTANT

PROJECT TITLE
**Asher Alternative
High School
Remodel**

Southgate Community Schools
Southgate, Michigan

DRAWING TITLE
**First Floor Plan
Zone 'C'**

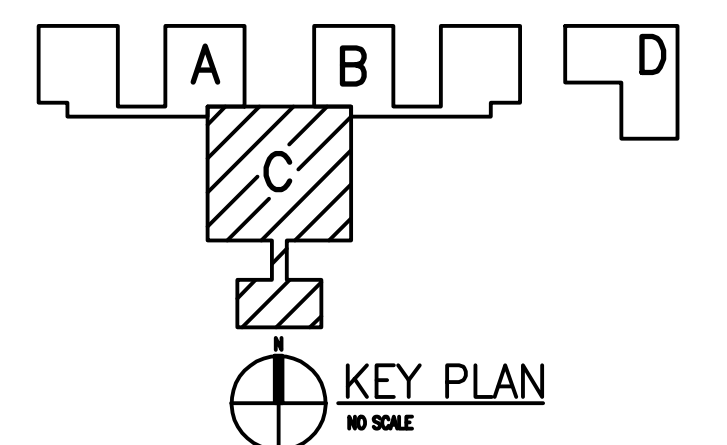

ISSUE DATES

DATE	ISSUED FOR:

04-04-2016 BP NO. 2 - BIDS

DATE ISSUED FOR:

DRAWN GAS

CHECKED WFW

APPROVED WFW

PROJECT NO.

16014

DRAWING NO.

A1.1C

WALL / PARTITION KEY

- EXISTING WALL CONSTRUCTION
- METAL STUD PARTITION
- CONCRETE MASONRY UNIT WALL W/ HORIZONTAL JOINT REINFORCEMENT AT 8' O.C.
- CAST-IN-PLACE CONCRETE WALL (REFER TO STRUCTURAL FOR REINFORCING REQUIREMENTS)

GENERAL NOTES

1. COORDINATE SIZE AND LOCATION OF ALL CONCRETE HOUSEKEEPING PADS AND/OR EQUIPMENT SUPPORTS WITH APPROPRIATE EQUIPMENT MANUFACTURER.
2. COORDINATE SIZE AND LOCATION OF ALL ACCESS PANELS WITH TRADE REQUIRING THE SAME. ACCESS PANELS ARE SPECIFIED ARCHITECTURALLY BUT ARE REQUIRED TO BE PROVIDED BY EACH TRADE. ALL LOCATIONS MUST BE COORDINATED AND APPROVED BY THE ARCHITECT'S FIELD REPRESENTATIVE.
3. CONTRACTORS SHALL VERIFY ALL EXISTING BUILDING DIMENSIONS, PARTITION AND WALL LOCATIONS, AND FLOOR ELEVATIONS IN THE FIELD AND NOTIFY THE ARCHITECT'S REPRESENTATIVE OF ANY DISCREPANCIES BEFORE START OF WORK.
4. FLOOR PLANS ARE DIMENSIONED TO NOMINAL WALL THICKNESS - TYPICAL.
5. DIMENSIONS FOLLOWED BY ± SHOULD BE REVIEWED AND ALL NECESSARY ADJUSTMENTS MADE PRIOR TO FABRICATION AND/OR INSTALLATION OF AFFECTED WORK. NOTIFY ARCHITECT'S REPRESENTATIVE IF DISCREPANCIES ARISE BEFORE PROCEEDING WITH THE WORK.
6. PROVIDE INTERIOR CMU AND GYPSUM BOARD CONTROL JOINTS AT BOTH JAMBS OF DOORS, WINDOWS, AND OPENINGS. PROVIDE AT HEAD AND SILL OF WINDOWS AND PASS THRU OPENINGS.
7. PROVIDE CONTROL JOINTS WHERE INTERIOR CMU (ON SLAB) ABUTS EXTERIOR/INTERIOR MASONRY (ON FOUNDATIONS OR FOOTINGS)
8. VERIFY QUANTITY, SIZE, AND LOCATION OF ALL FLOOR, ROOF, AND WALL OPENINGS FOR MECHANICAL AND ELECTRICAL WORK WITH THE APPROPRIATE TRADE. PROVIDE ALL OPENINGS SHOWN OR REQUIRED FOR THE COMPLETION OF THE WORK. PROVIDE ALL LITTELS REQUIRED FOR THESE OPENINGS PER SPECIFICATIONS.
9. REFER TO LIFE SAFETY PLANS FOR LOCATIONS OF REQUIRED FIRE RESISTANCE RATINGS. BECAUSE OF THE DRAWING SCALE OF THE LIFE SAFETY PLANS, COORDINATE THE REQUIRED FIRE RESISTANCE RATINGS WITH THOSE SHOWN ON THE REFLECTED CEILING PLANS.
10. REFER TO REFLECTED CEILING PLANS FOR EXTENSION OF PARTITION WALLS TO FLOOR OR ROOF CONSTRUCTION ABOVE AND WALL FIRE RESISTANCE RATING REQUIREMENTS.
11. REFER TO STRUCTURAL DRAWINGS FOR ALL WIND FRAME LOCATIONS AT INTERIOR AND EXTERIOR WALLS.
12. REFER TO A10... SERIES DRAWINGS FOR FLOOR FINISH PATTERNS AND ROOM FINISHES.
13. REFER TO STRUCTURAL DRAWINGS FOR EXACT ORIENTATION AND SIZES OF ALL STRUCTURAL COLUMNS.
14. REFER TO DRAWING AB.1 FOR TYPICAL DETAILS PERTAINING TO WALL TERMINATIONS AT STRUCTURE ABOVE AND MASONRY CONTROL JOINT DETAILS.
15. VERIFY ALL DIMENSIONS IN FIELD.
16. PROVIDE WOOD BLOCKING WITHIN STUD WALLS FOR WALL MOUNTED ITEMS (i.e. GRAB BARS, TOWEL DISPENSERS, PENCIL SHARPENERS, WALL STOPS, ACCORDION PARTITION JAMBS, ETC. REFER ALSO TO A9... SERIES AND A6... SERIES DRAWINGS.
17. REFER TO EXTERIOR ELEVATIONS AND PLAN DETAILS FOR LOCATIONS OF CONTROL JOINTS IN EXTERIOR WALLS.

PATCHING NOTES

1. REFER TO DEMOLITION PLANS FOR ADDITIONAL PATCHING NOTES.
2. FOR ALL FLOOR SURFACES RECEIVING NEW FLOOR FINISHES, PREPARE SUBSTRATE BY PROVIDING LEVELING AND PATCHING COMPOUNDS RECOMMENDED BY FINISH FLOORING MANUFACTURERS. CONTRACTOR'S BASE BID PROPOSAL SHALL ASSUME THAT ALL AREAS, INDICATED TO RECEIVE NEW FINISHES, WILL REQUIRE FLOOR PREPARATION.
3. PATCH AND REPAIR ALL FLOOR AND WALL SURFACES LEFT DAMAGED OR INCOMPLETE FROM REMOVAL OF EXISTING PARTITIONS, MILLWORK, CASEWORK, CHALKBOARDS, TACKBOARDS, DISPLAY CASES OR OTHER FIXED EQUIPMENT WITH MATERIALS TO MATCH EXISTING, AS ACCEPTABLE TO THE ARCHITECT.
4. MATCH EXISTING MASONRY COURSEING ADJACENT IN EACH AREA AND TOOTH NEW WORK INTO EXISTING, UNLESS OTHERWISE INDICATED.
5. AT EXISTING FLOOR FINISHES TO REMAIN, THAT BECOME SUBSTRATES FOR NEW FLOOR FINISHES, PATCH AND FILL EXISTING AS REQUIRED TO PREPARE FOR NEW FLOOR FINISH ACCEPTABLE TO NEW FLOOR FINISH CONTRACTOR.
6. TOOTH-IN MASONRY INTO EXISTING, U.O.N., INCLUDING JAMBS OF DOOR AND OTHER OPENINGS.

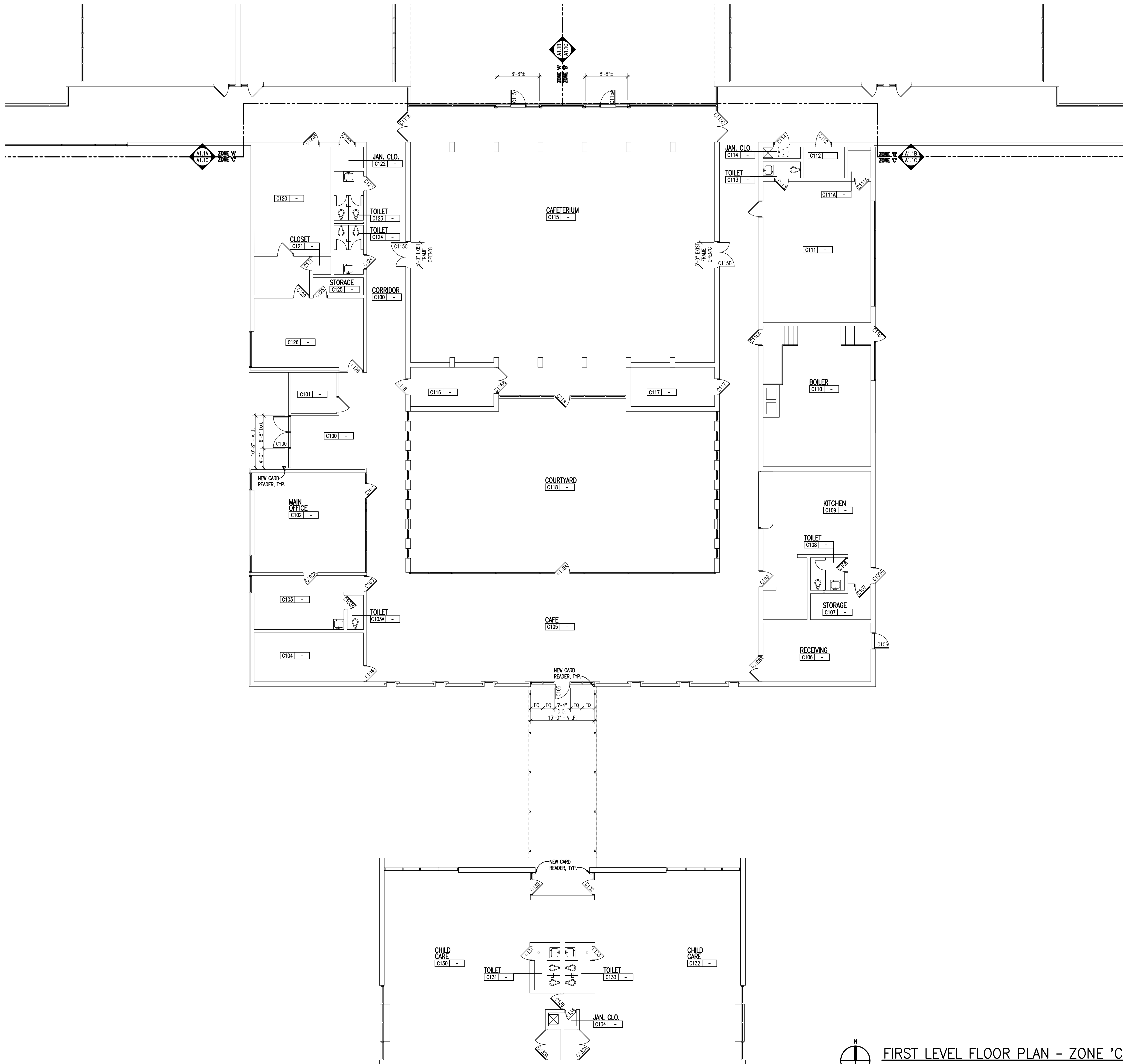

← N
FIRST LEVEL FLOOR PLAN - ZONE 'C'
SCALE: 1/8" = 1'-0"

Drawing File: D:\temp\2016remodel\16014\A1.1C.dwg
Apr 04, 2016 - 1:35pm

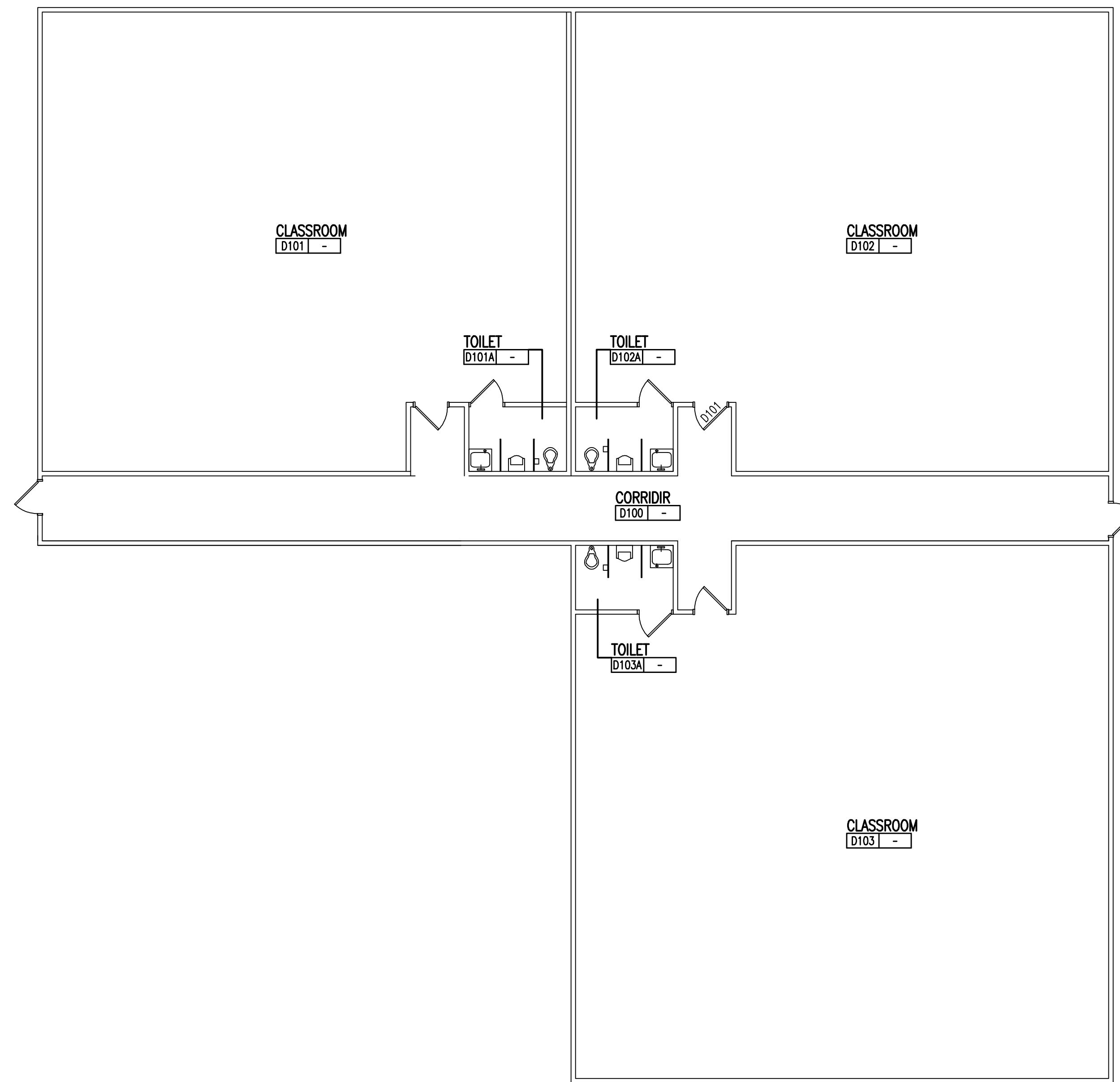

FLOOR PLAN - NEW WORK - ZONE 'D'
SCALE: 1/8" = 1'-0"

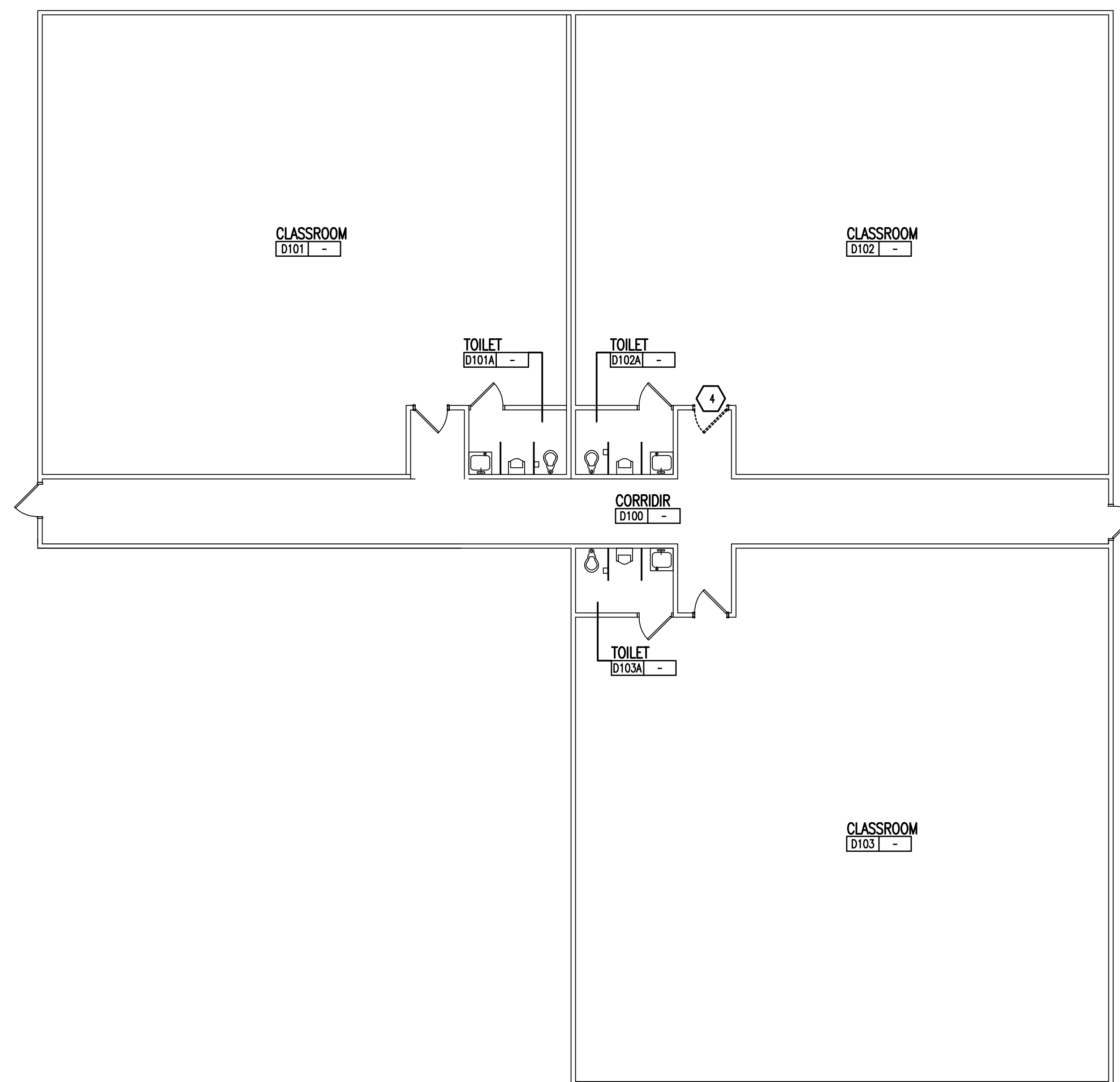

DEMOLITION FLOOR PLAN - ZONE 'D'
SCALE: 1/8" = 1'-0"

WALL / PARTITION KEY	
	EXISTING WALL CONSTRUCTION
	METAL STUD PARTITION
	CONCRETE MASONRY UNIT WALL w/ HORIZONTAL JOINT REINFORCEMENT AT 16' O.C.
	CAST-IN-PLACE CONCRETE WALL (REFER TO STRUCTURAL FOR REINFORCING REQUIREMENTS)

- GENERAL NOTES**
- COORDINATE SIZE AND LOCATION OF ALL CONCRETE HOUSEKEEPING PADS AND/OR EQUIPMENT SUPPORTS WITH APPROPRIATE EQUIPMENT MANUFACTURER.
 - COORDINATE SIZE AND LOCATION OF ALL ACCESS PANELS WITH TRADE REQUIRING THE SAME. ACCESS PANELS ARE SPECIFIED ARCHITECTURALLY BUT ARE REQUIRED TO BE PROVIDED BY EACH TRADE. ALL LOCATIONS MUST BE COORDINATED AND APPROVED BY THE ARCHITECT'S FIELD REPRESENTATIVE.
 - CONTRACTORS SHALL VERIFY ALL EXISTING BUILDING DIMENSIONS, PARTITION AND WALL LOCATIONS, AND FLOOR ELEVATIONS IN THE FIELD AND NOTIFY THE ARCHITECT'S REPRESENTATIVE OF ANY DISCREPANCIES BEFORE START OF WORK.
 - FLOOR PLANS ARE DIMENSIONED TO NOMINAL WALL THICKNESS - TYPICAL.
 - DIMENSIONS FOLLOWED BY ± SHOULD BE REVIEWED AND ALL NECESSARY ADJUSTMENTS MADE PRIOR TO FABRICATION AND/OR INSTALLATION OF AFFECTED WORK. NOTIFY ARCHITECT'S REPRESENTATIVE IF DISCREPANCIES ARISE BEFORE PROCEEDING WITH THE WORK.
 - PROVIDE INTERIOR CMU AND GYPSUM BOARD CONTROL JOINTS AT BOTH JAMBS OF DOORS, WINDOWS, AND OPENINGS. PROVIDE AT HEAD AND SILL OF WINDOWS AND PASS THRU OPENINGS.
 - PROVIDE CONTROL JOINTS WHERE INTERIOR CMU (ON SLAB) ABUTS EXTERIOR/INTERIOR MASONRY (ON FOUNDATIONS OR FOOTINGS)
 - VERIFY QUANTITY, SIZE, AND LOCATION OF ALL FLOOR, ROOF, AND WALL OPENINGS FOR MECHANICAL AND ELECTRICAL WORK WITH THE APPROPRIATE TRADE. PROVIDE ALL OPENINGS SHOWN OR REQUIRED FOR THE COMPLETION OF THE WORK. PROVIDE ALL UNTELS REQUIRED FOR THESE OPENINGS PER SPECIFICATIONS.
 - REFER TO LIFE SAFETY PLANS FOR LOCATIONS OF REQUIRED FIRE RESISTANCE RATINGS. BECAUSE OF THE DRAWING SCALE OF THE LIFE SAFETY PLANS, COORDINATE THE REQUIRED FIRE RESISTANCE RATINGS WITH THOSE SHOWN ON THE REFLECTED CEILING PLANS.
 - REFER TO REFLECTED CEILING PLANS FOR EXTENSION OF PARTITION WALLS TO FLOOR OR ROOF CONSTRUCTION ABOVE AND WALL FIRE RESISTANCE RATING REQUIREMENTS.
 - REFER TO STRUCTURAL DRAWINGS FOR ALL WIND FRAME LOCATIONS AT INTERIOR AND EXTERIOR WALLS.
 - REFER TO A10... SERIES DRAWINGS FOR FLOOR FINISH PATTERNS AND ROOM FINISHES.
 - REFER TO STRUCTURAL DRAWINGS FOR EXACT ORIENTATION AND SIZES OF ALL STRUCTURAL COLUMNS.
 - REFER TO DRAWING AB.1 FOR TYPICAL DETAILS PERTAINING TO WALL TERMINATIONS AT STRUCTURE ABOVE AND MASONRY CONTROL JOINT DETAILS.
 - VERIFY ALL DIMENSIONS IN FIELD.
 - PROVIDE WOOD BLOCKING WITHIN STUD WALLS FOR WALL MOUNTED ITEMS i.e. GRAB BARS, TOWEL DISPENSERS, PENCIL SHARPENERS, WALL STOPS, ACCORDIAN PARTITION JAMBS, ETC. REFER ALSO TO A9... SERIES AND A8... SERIES DRAWINGS.
 - REFER TO EXTERIOR ELEVATIONS AND PLAN DETAILS FOR LOCATIONS OF CONTROL JOINTS IN EXTERIOR WALLS.

- PATCHING NOTES**
- REFER TO DEMOLITION PLANS FOR ADDITIONAL PATCHING NOTES.
 - FOR ALL FLOOR SURFACES RECEIVING NEW FLOOR FINISHES, PREPARE SUBSTRATE BY PROVIDING LEVELING AND PATCHING COMPOUNDS RECOMMENDED BY FINISH FLOORING MANUFACTURERS. CONTRACTOR'S BASE BID PROPOSAL SHALL ASSUME THAT ALL AREAS, INDICATED TO RECEIVE NEW FINISHES, WILL REQUIRE FLOOR PREPARATION.
 - PATCH AND REPAIR ALL FLOOR AND WALL SURFACES LEFT DAMAGED OR INCOMPLETE FROM REMOVAL OF EXISTING PARTITIONS, MILLWORK, CASEWORK, CHALKBOARDS, TACKBOARDS, DISPLAY CASES OR OTHER FIXED EQUIPMENT WITH MATERIALS TO MATCH EXISTING, AS ACCEPTABLE TO THE ARCHITECT.
 - MATCH EXISTING MASONRY COURSING ADJACENT IN EACH AREA AND TOOTH NEW WORK INTO EXISTING, UNLESS OTHERWISE INDICATED.
 - AT EXISTING FLOOR FINISHES TO REMAIN, THAT BECOME SUBSTRATES FOR NEW FLOOR FINISHES, PATCH AND FILL EXISTING AS REQUIRED TO PREPARE FOR NEW FLOOR FINISH UNTIL ACCEPTABLE TO NEW FLOOR FINISH CONTRACTOR.
 - TOOTH-IN MASONRY INTO EXISTING, U.O.N., INCLUDING JAMBS OF DOOR AND OTHER OPENINGS.



- GENERAL NOTES**
- REFER TO MECHANICAL AND ELECTRICAL DRAWINGS FOR RELATED AND ADDITIONAL DEMOLITION AND PATCHING WORK BY MECHANICAL AND ELECTRICAL TRADES.
 - REFER TO ROOF PLANS FOR THE EXTENT OF ROOFING DEMOLITION.
 - SEE CIVIL DRAWINGS FOR SITE DEMOLITION AND PATCHING WORK.
 - SEE EXTERIOR ELEVATIONS FOR ADDITIONAL DEMOLITION AND PATCHING WORK AT EXTERIOR OF BUILDING, INCLUDING (BUT NOT LIMITED TO) DEMOLITION NOTES RELATED TO WINDOW REPLACEMENT.
 - WHERE REMOVAL OF CASEWORK, MILLWORK, CHALKBOARD, TACKBOARD, OR EQUIPMENT, IS INDICATED, FILL HOLES AND PATCH EXISTING WALLS, BASES AND CEILINGS WHICH ARE TO REMAIN EXPOSED.
 - UNLESS OTHERWISE INDICATED, TOOTH NEW MATERIAL INTO EXISTING, WHEREVER INFILL REMAINS EXPOSED.
 - SEE SPECIFICATION SECTIONS 01731 AND 01732 FOR ADDITIONAL DEMOLITION AND PATCHING REQUIREMENTS.
 - REFER TO ARCHITECTURAL WALL SECTIONS FOR ADDITIONAL SELECTIVE DEMOLITION.

- DEMOLITION KEYNOTES**
- REMOVE DOOR AND HARDWARE. (SALVAGE, AS REQUIRED) GLAZING AND FRAME, TRANSOM, & SIDELIGHT (IF ANY) TO REMAIN.
 - REMOVE LOCKSET OR LATCHSET ON EXISTING DOOR. BALANCE OF DOOR HARDWARE TO REMAIN. PREP DOOR & FRAME FOR INSTALLATION OF NEW LOCKSET.
 - REMOVE DOOR, FRAME, HARDWARE AND ADJACENT GLAZING, WHERE APPLICABLE.
 - REMOVE/SALVAGE EXISTING DOOR AND HARDWARE. REMOVE EXISTING FRAME (AND ADJACENT GLAZING, WHERE APPLICABLE).

- SALVAGED ITEMS**
- DOORS AND HARDWARE.



TMP ARCHITECTURE INC
1191 WEST SQUARE LAKE ROAD
BLOOMFIELD HILLS - MICHIGAN - 48302
PH : 248.238.4561 FX : 248.238.0223
EM : INFO@TMP-ARCHITECTURE.COM

REGISTRATION SEAL

CONSULTANT

PROJECT TITLE
Asher Alternative High School Remodel

Southgate Community Schools
Southgate, Michigan

DRAWING TITLE
Floor Plans
Demo and New Work
- Zone 'D'

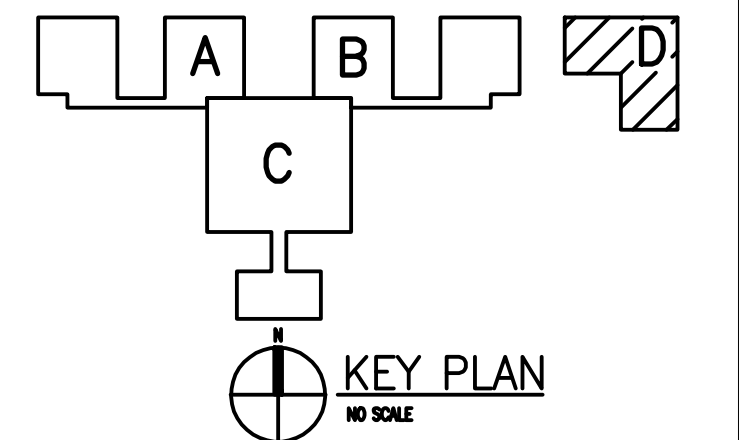

ISSUE DATES

DATE	ISSUED FOR:
04-04-2016	BP NO. 2 - BDS

DRAWN: GAS
CHECKED: WPW
APPROVED: JCC

PROJECT NO.

16014

DRAWING NO.

A1.1D

REGISTRATION SEAL

CONSULTANT

PROJECT TITLE
Asher Alternative High School Remodel

Southgate Community Schools
 Southgate, Michigan

DRAWING TITLE
Door & Frame Details

ISSUE DATES

04-04-2016 BP NO. 2 - BIDS

DATE ISSUED FOR:

DRAWN GAS

CHECKED WFW

APPROVED JCC

PROJECT NO.

16014

DRAWING NO.

AD.2

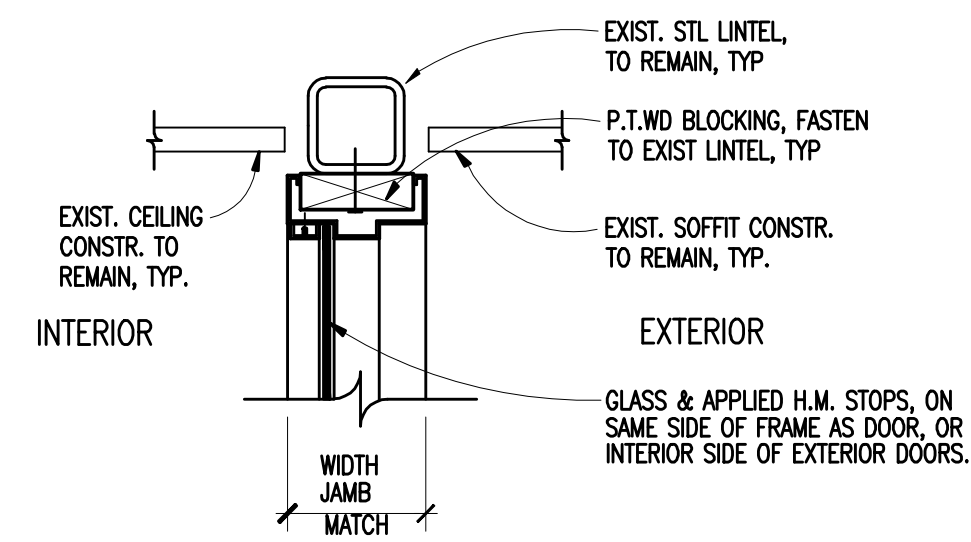

9 H.M. FRAME - TRANSOM HEAD @ LINTEL
 SCALE: 1 1/2" = 1'-0"

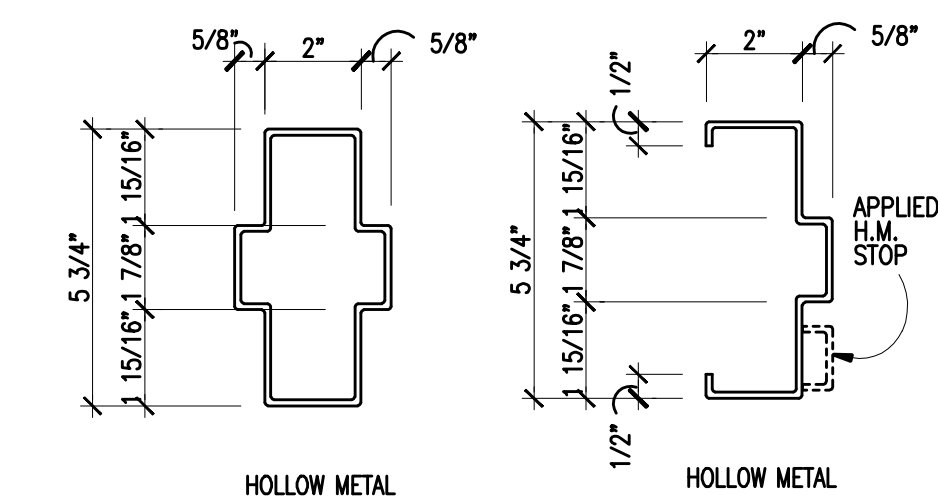

A. TYPICAL FRAME PROFILES
 SCALE: 3" = 1'-0"

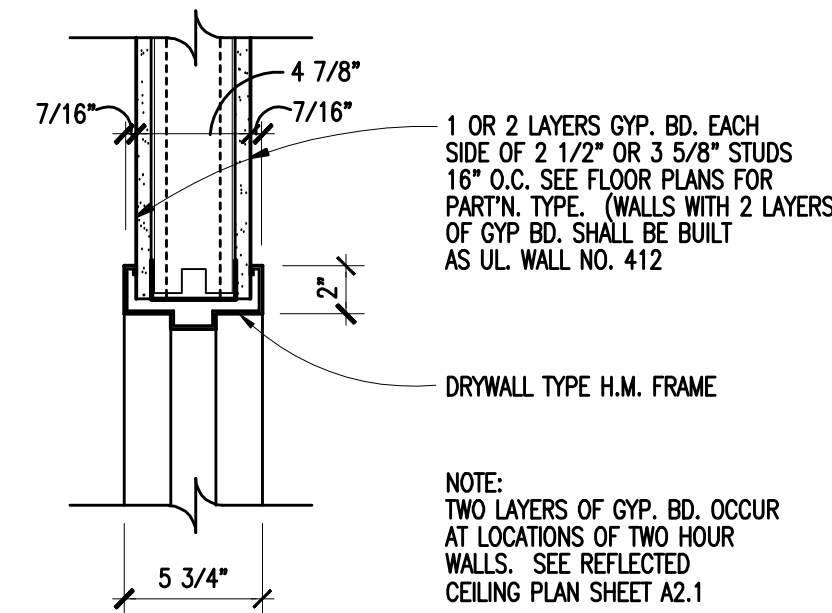

13 HEAD & JAMB @ GYP. BD. PART'N.
 SCALE: 1 1/2" = 1'-0"

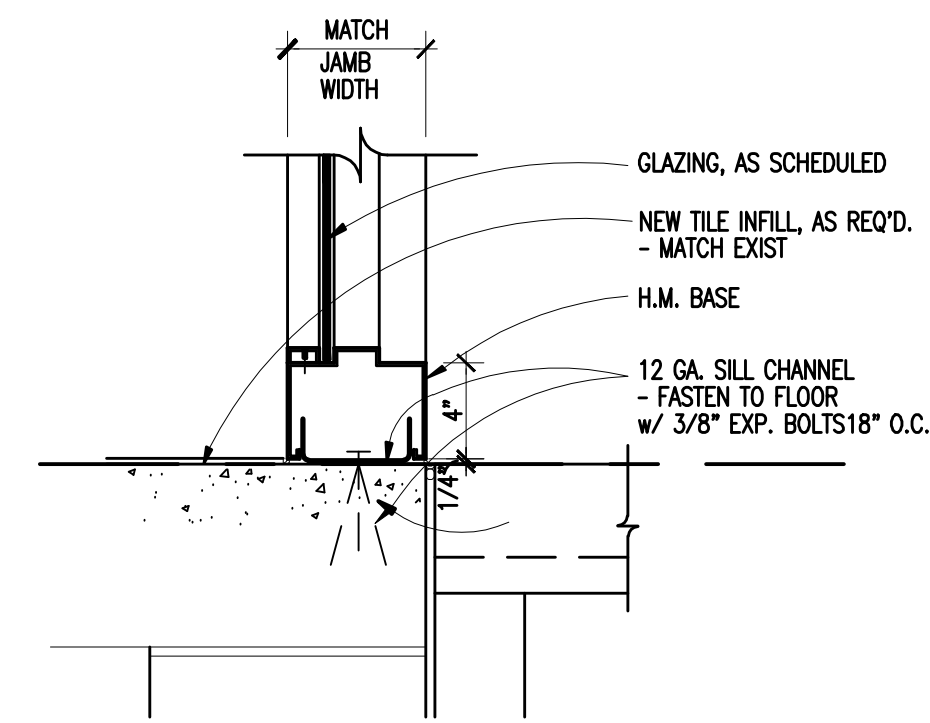

8 H.M. BORROWED LITE SILL
 SCALE: 1 1/2" = 1'-0"

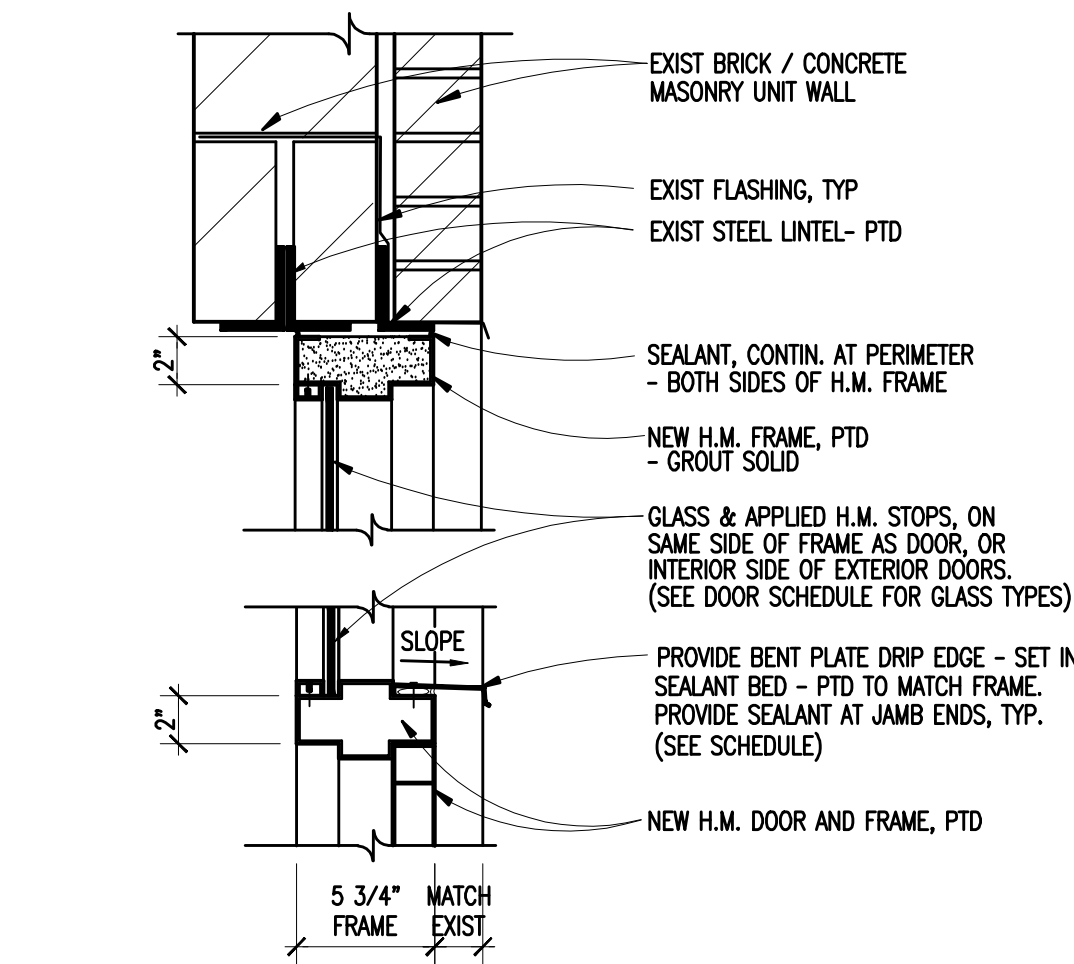

12 H.M. TRANSOM FRAME - HEAD @ MASONRY
 SCALE: 1 1/2" = 1'-0"

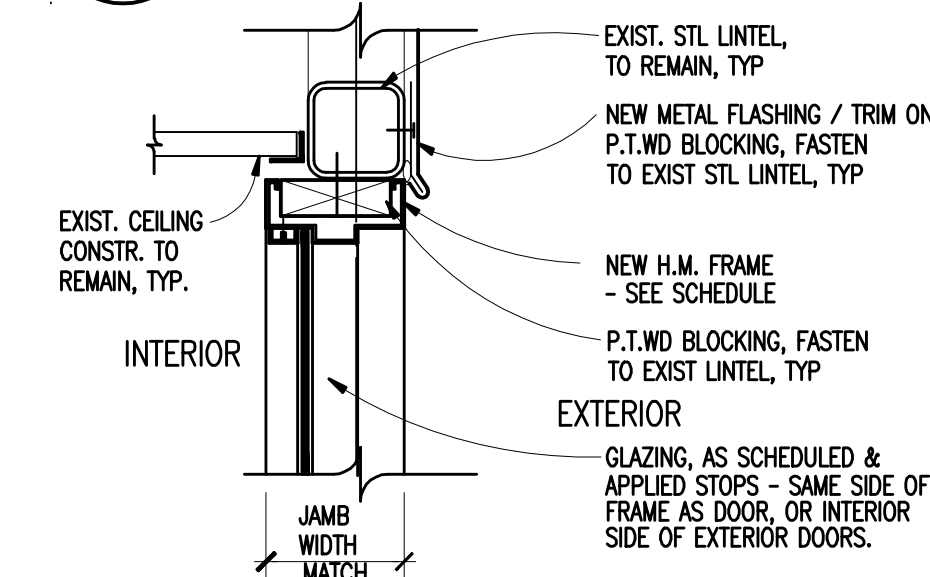

7 H.M. FRAME - TRANSOM HEAD @ LINTEL
 SCALE: 1 1/2" = 1'-0"

4 NOT USED
 SCALE:

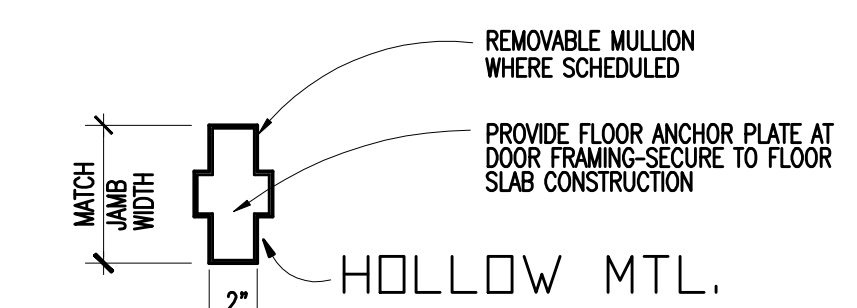

3 H.M. & ALUM. DR. CENTER MULLION
 SCALE: 1 1/2" = 1'-0"

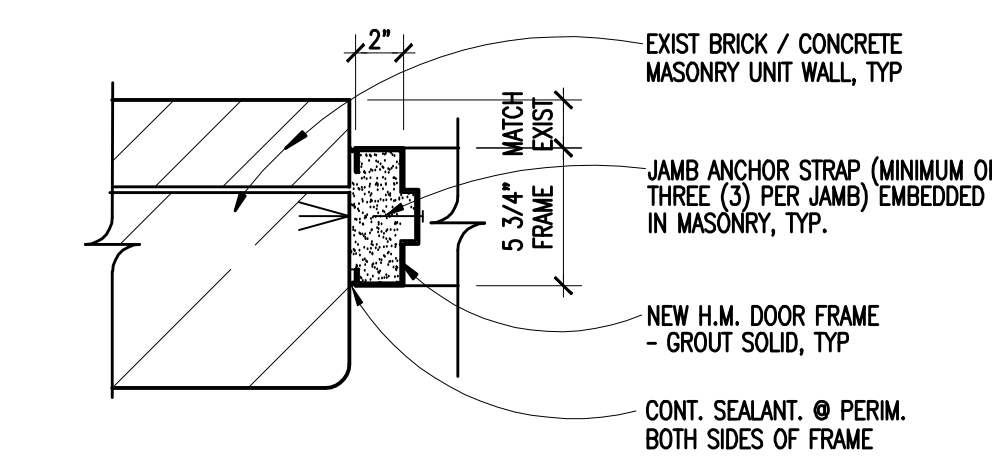

11 H.M. FR. JAMB @ CMU
 SCALE: 1 1/2" = 1'-0"

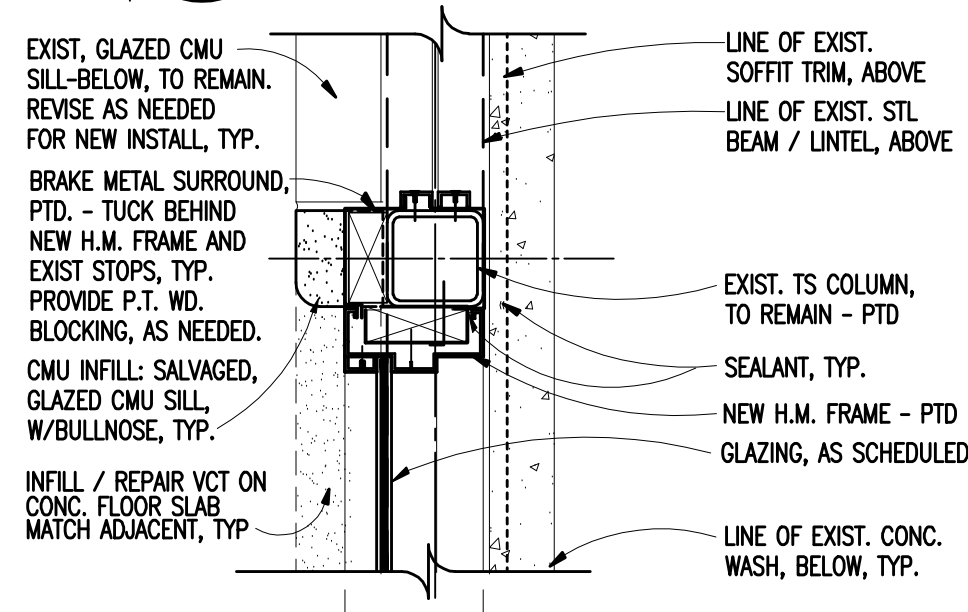

6 H.M. BORROWED LITE - JAMB
 SCALE: 1 1/2" = 1'-0"

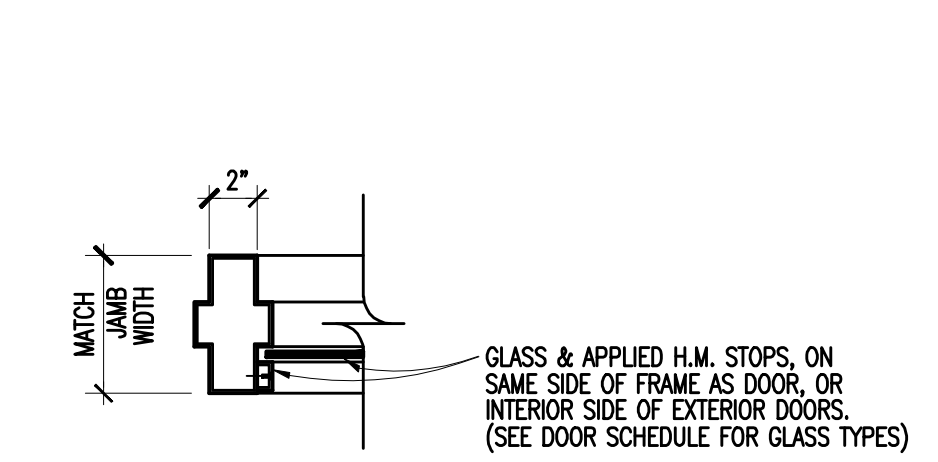

2 H.M. DR. JAMB @ BORROWED LITE
 SCALE: 1 1/2" = 1'-0"

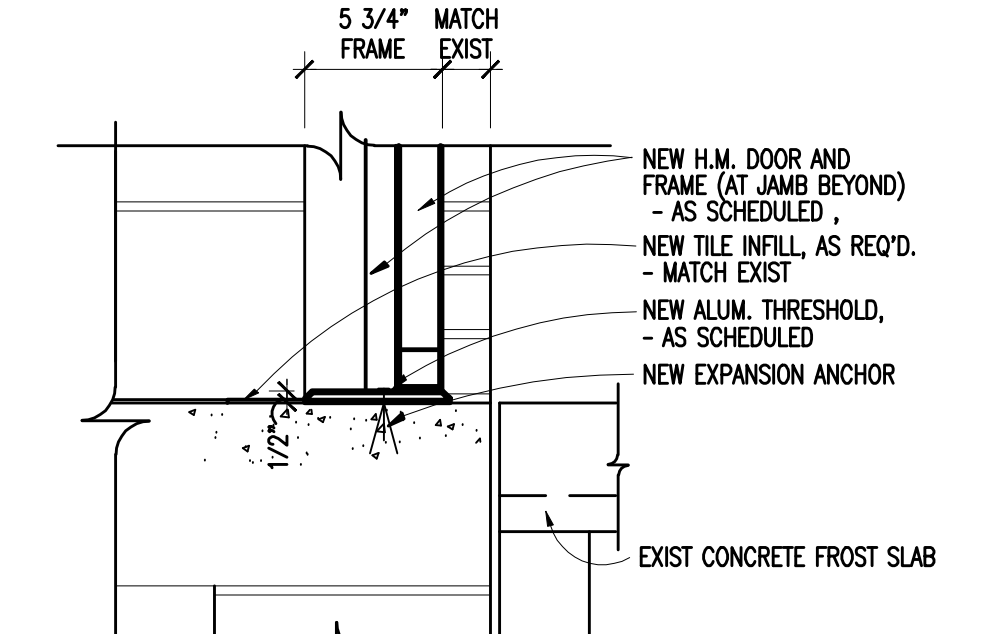

10 ALUM. THRESHOLD
 SCALE: 1 1/2" = 1'-0"

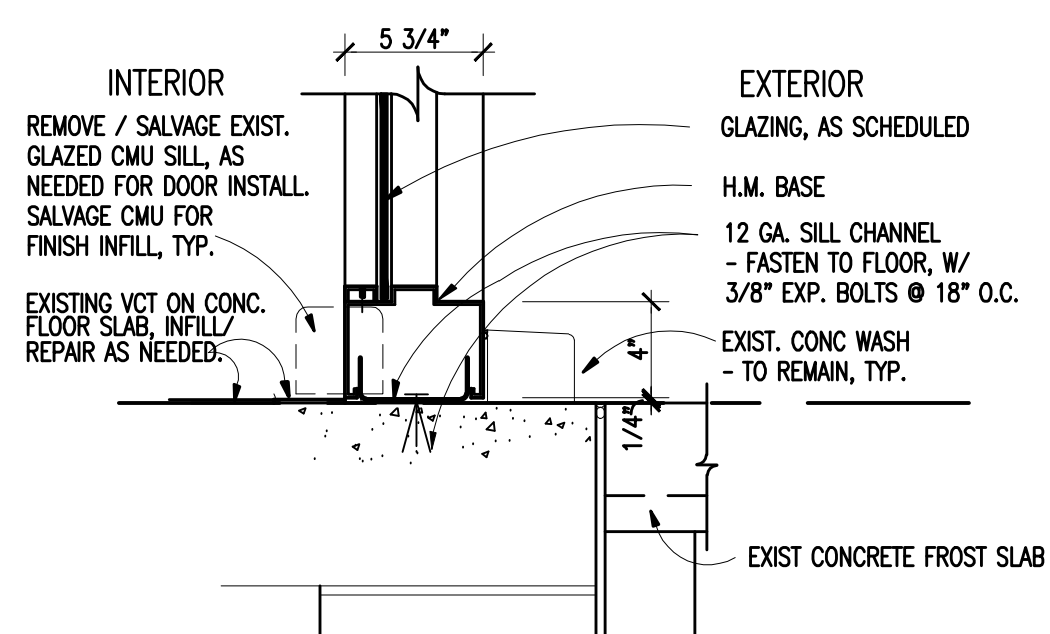

5 H.M. BORROWED LITE SILL
 SCALE: 1 1/2" = 1'-0"

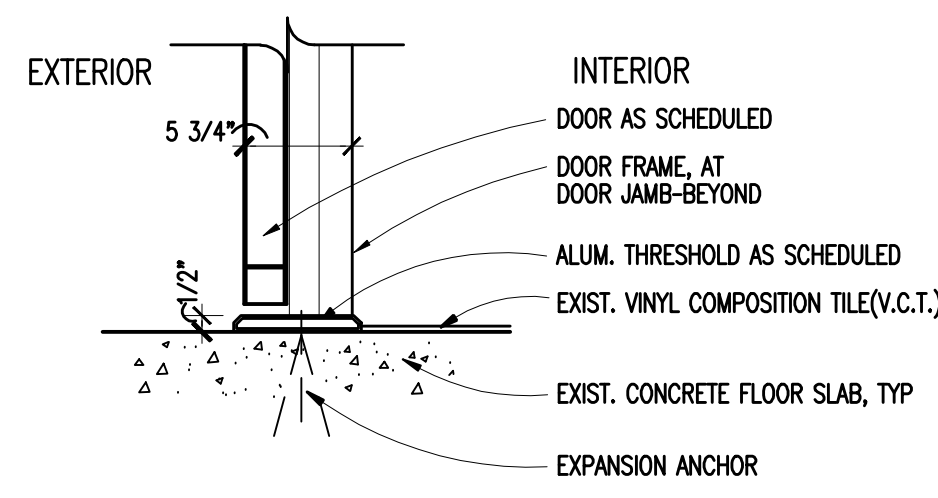

1 ALUM. THRESHOLD @ ENTRY
 SCALE: 1 1/2" = 1'-0"