

FIRST LEVEL COMPOSITE FLOOR PLAN
SCALE: 1/32" = 1'-0"



TMP ARCHITECTURE INC
1191 WEST SQUARE LAKE ROAD
BLOOMFIELD HILLS • MICHIGAN • 48302
PH • 248.338.4501 FX • 248.338.0223
EA • INFO@TMPARCHITECTURE.COM

REGISTRATION SEAL

CONSULTANT

PROJECT TITLE
**Birmingham
Covington School
Remodeling**

**Birmingham Public Schools
Bloomfield Hills, Michigan**

DRAWING TITLE
**First Level
Composite Floor Plan**

ISSUE DATES

| | |
|--|--|
| | |
| | |
| | |
| | |
| | |
| | |
| | |
| | |
| | |
| | |
| | |
| | |

02-15-2016 B.P. NO. 1 – BIDS

DATE: ISSUED FOR:

DRAWN AKW

CHECKED JMM

APPROVED JUC

PROJECT NO.

15105

DRAWING NO.

AC1.1

| DOOR & FRAME SCHEDULE | | | | | | | | | | | | | | | | |
|------------------------|----------------------------------|------|----------|--------|-------|-------|----------|--------|-------|---------|------------|---------|-----------|------------|----------|------------------------------|
| Opening | | Door | | | | Frame | | | | Details | | | Threshold | U.L. Label | Hdw. Set | Remarks |
| No. | Opening Size (Width x Height) | Type | Material | Finish | Glass | Type | Material | Finish | Glass | Head | Jamb | Sill | | | | |
| Upper Level - Zone 'A' | | | | | | | | | | | | | | | | |
| D100A | 3'-0"x 8'-8" | C | FRP | PFN | GL-11 | 4 | AL | PFN | GL-11 | 3/AD1.1 | 1/AD1.1 | 5/AD1.1 | - | - | 17 | ALTERNATE A-1: PROVIDE GL-12 |
| D100B | 3'-0"x 8'-8" | C | FRP | PFN | GL-11 | 4 | AL | PFN | GL-11 | 3/AD1.1 | 1/AD1.1 | 5/AD1.1 | - | - | 18 | ALTERNATE A-1: PROVIDE GL-12 |
| D102 | 3'-0"x 8'-8" (EXIST) | EX. | EX. AL | EX. | EX.* | EX. | EX. AL | EX. | EX.* | - | - | - | - | - | 19 | ALTERNATE A-1: PROVIDE GL-3 |
| D102A | 3'-0"x 8'-8" (EXIST) | EX. | EX. | EX. | EX. | EX. | EX. | EX. | EX. | - | - | - | - | - | 04 | - |
| D114 | 3'-0"x 7'-0" (EXIST) | EX. | EX. HM | EX. | - | EX. | EX. HM | EX. | - | - | - | - | - | - | 07 | ALTERNATE NO. A-3 |
| E100C | SCREEN | | SCREEN | | | 3 | AL | PFN | 1 | - | 2, 6/AD1.1 | 4/AD1.1 | - | - | - | - |

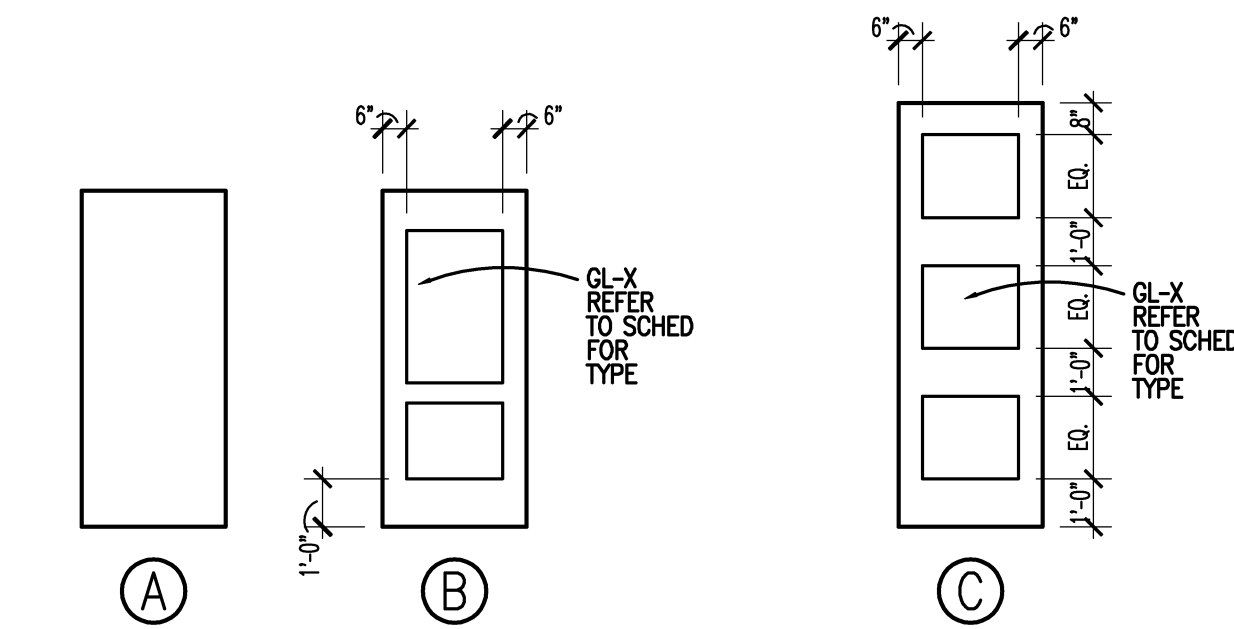

DOOR TYPES

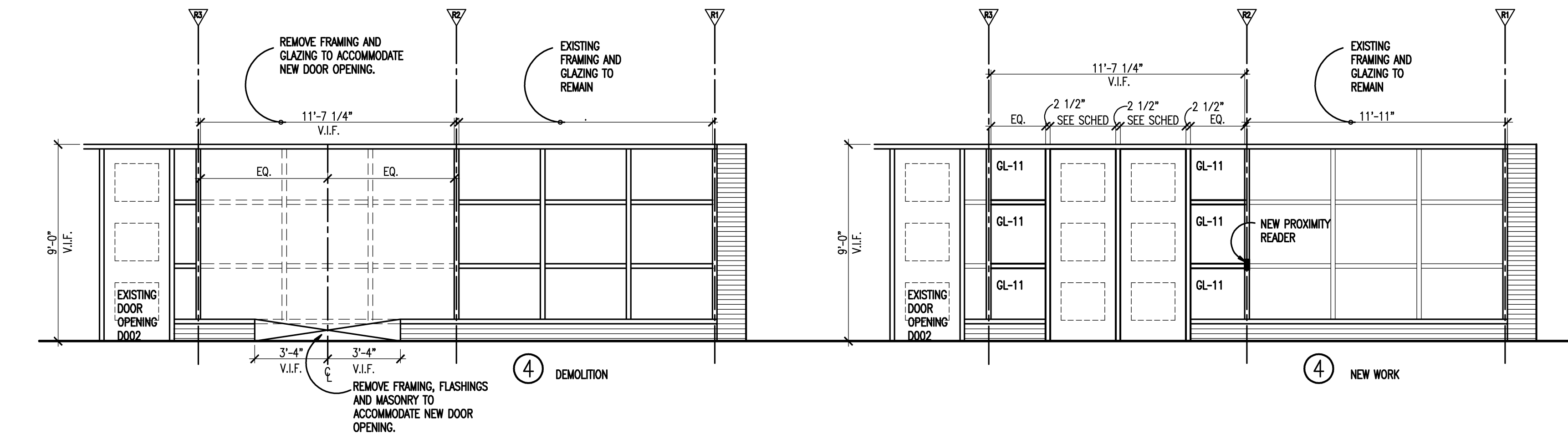
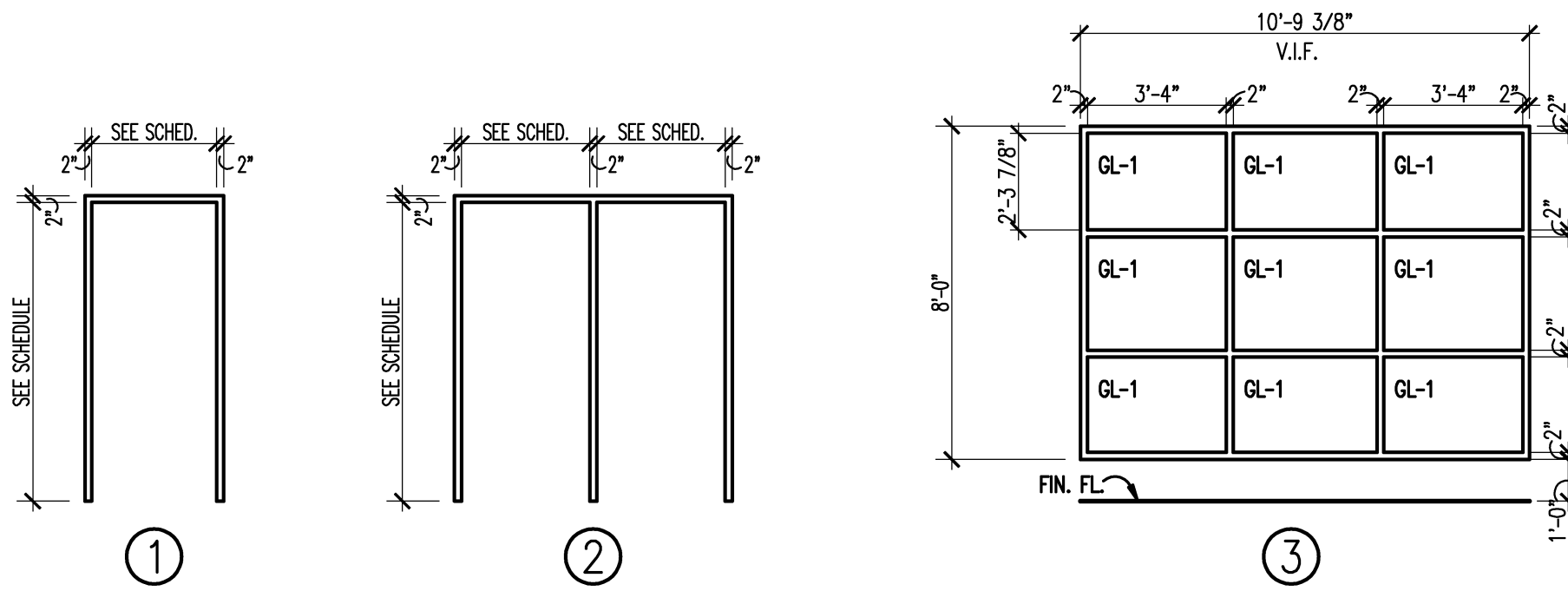

FRAME TYPES

DOOR SCHEDULE ABBREVIATIONS AND NOTES

(REFER TO SPECIFICATIONS FOR ADDITIONAL DOOR INFORMATION)

DOOR SCHEDULE ABBREVIATIONS

| | |
|-------|---------------------------------|
| AL | ALUMINUM |
| ALGL | ALUMINUM AND GLASS |
| HM | HOLLOW METAL |
| WD | SOLID CORE HARDWOOD |
| PFN | PREFINISHED BY MANUFACTURER |
| PTD | PAINTED |
| MAR | SYNTHETIC MARBLE THRESHOLD |
| MET | METAL THRESHOLD |
| LAM | PLASTIC LAMINATE CLAD |
| FRP | FIBERGLASS REINFORCED POLYESTER |
| STSTL | STAINLESS STEEL |
| STL | STEEL |

DOOR SCHEDULE GENERAL NOTES

1. GALVANIZED METAL TO BE PROVIDED FOR HOLLOW METAL DOOR AND/OR FRAME AT EXTERIOR LOCATION.
2. DOORS ARE 1-3/4" THICK UNLESS OTHERWISE NOTED.
3. DETAIL NUMBERS NOTED SIM. REFER TO DETAILS SHOWING HEAD, JAMB, AND/OR SILL DETAILS THAT REPRESENT CONDITIONS SIMILAR TO THOSE NOTED.
4. HOLLOW METAL FRAMES SET IN MASONRY WALLS ARE 5 3/4" WIDE (U.O.N.).
5. HOLLOW METAL FRAMES, SET IN GYPSUM BD./METAL STUD PARTITIONS, SHALL BE "DOUBLE BACK-BEND" FRAMES WITH A THROAT DIMENSION EQUAL TO THE PARTITION THICKNESS PLUS 8/16" RETURNS ON EACH SIDE OF THE PARTITION. PROVIDE EQUAL RABBETS.
6. AN ASTERISK (*) CALLS ATTENTION TO THE REMARKS COLUMN OF THE SCHEDULE.

U.L. DOOR LABEL DESIGNATIONS:

| U.L. LABEL** | MIN. OPENING PROTECTION ASSEMBLY |
|--------------|----------------------------------|
| 180 | 3 HR. FIRE RATING |
| 90 | 1-1/2 HR. FIRE RATING |
| 60 | 1 HR. FIRE RATING |
| 45 | 3/4 HR. FIRE RATING |
| 20 | 1/3 HR. FIRE RATING |

** ALL FIRE RATED DOORS SHALL BE SMOKE AND DRAFT CONTROL LABELED IN ADDITION TO U.L. LABELS INDICATED.

GLAZING TYPES

| (REFER TO SPECIFICATIONS FOR ASSEMBLIES) | |
|--|--|
| GL-1 | 1/4" CLEAR TEMPERED, MONOLITHIC GLASS |
| GL-2 | 1/4" LAMINATED GLASS |
| GL-3 | INTERIOR LAMINATED SECURITY GLASS |
| GL-6c | 60 & 90 MINUTE FIRE RATED GLASS - DOORS |
| GL-6d | 60, 90 OR 120 MIN FIRE RATED GLASS |
| GL-10 | TEMPERED INSULATING GLASS - CLEAR |
| GL-11 | TEMPERED INSULATING GLASS - TINTED |
| GL-12 | EXTERIOR INSULATING LAMINATED SECURITY GLASS |

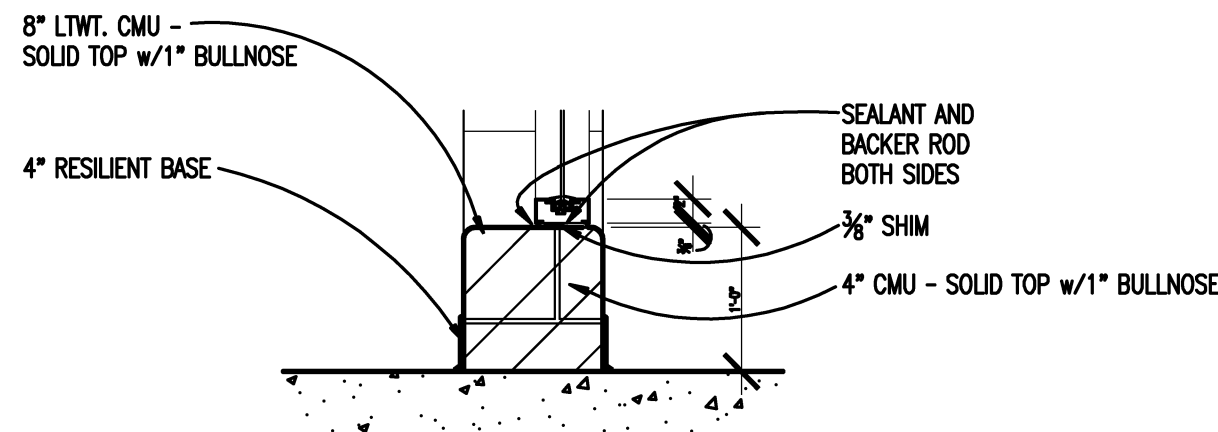

4 ALUMINUM STOREFRONT FRAME SILL DETAIL
SCALE: 3/4" = 1'-0"

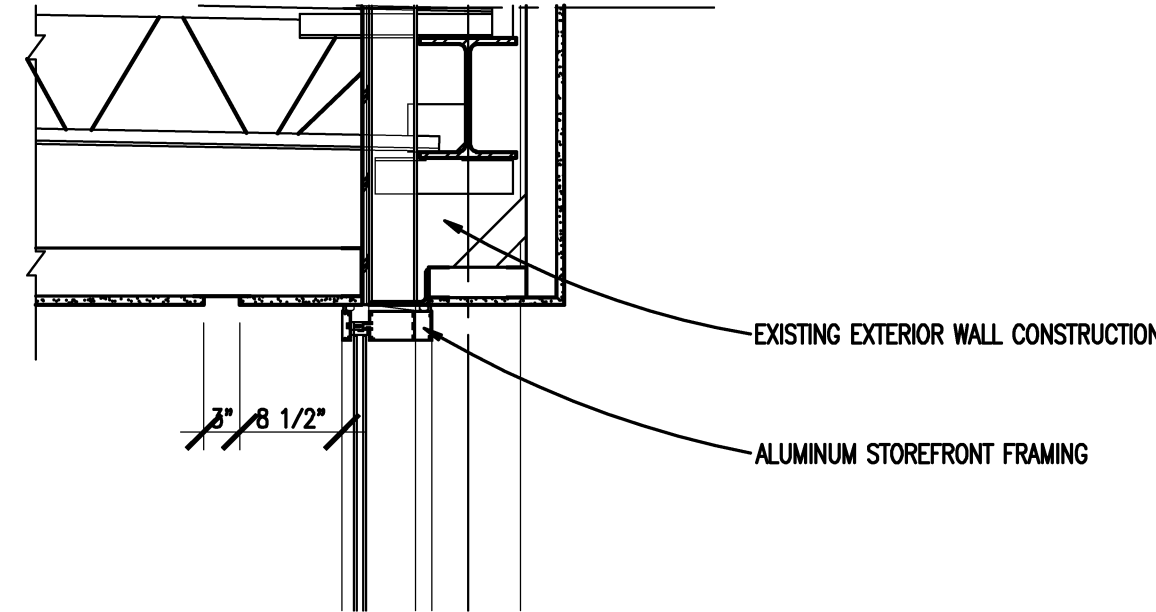

3 ALUMINUM STOREFRONT FRAME HEAD DETAIL
SCALE: 3/4" = 1'-0"

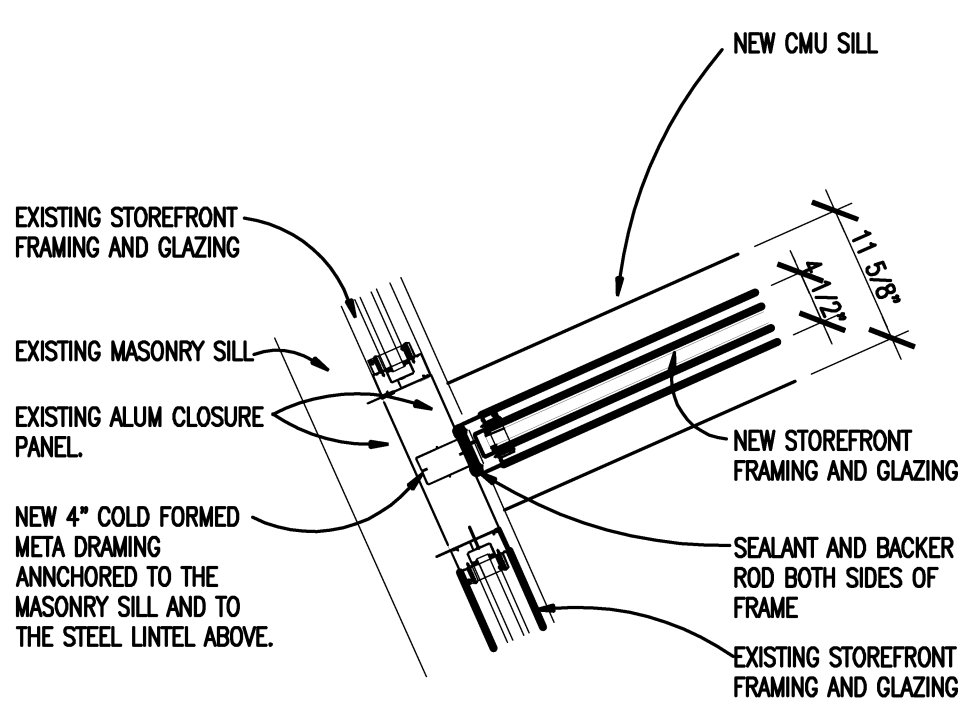

6 SCREEN / STOREFRONT JAMB DETAIL
SCALE: 3/4" = 1'-0"

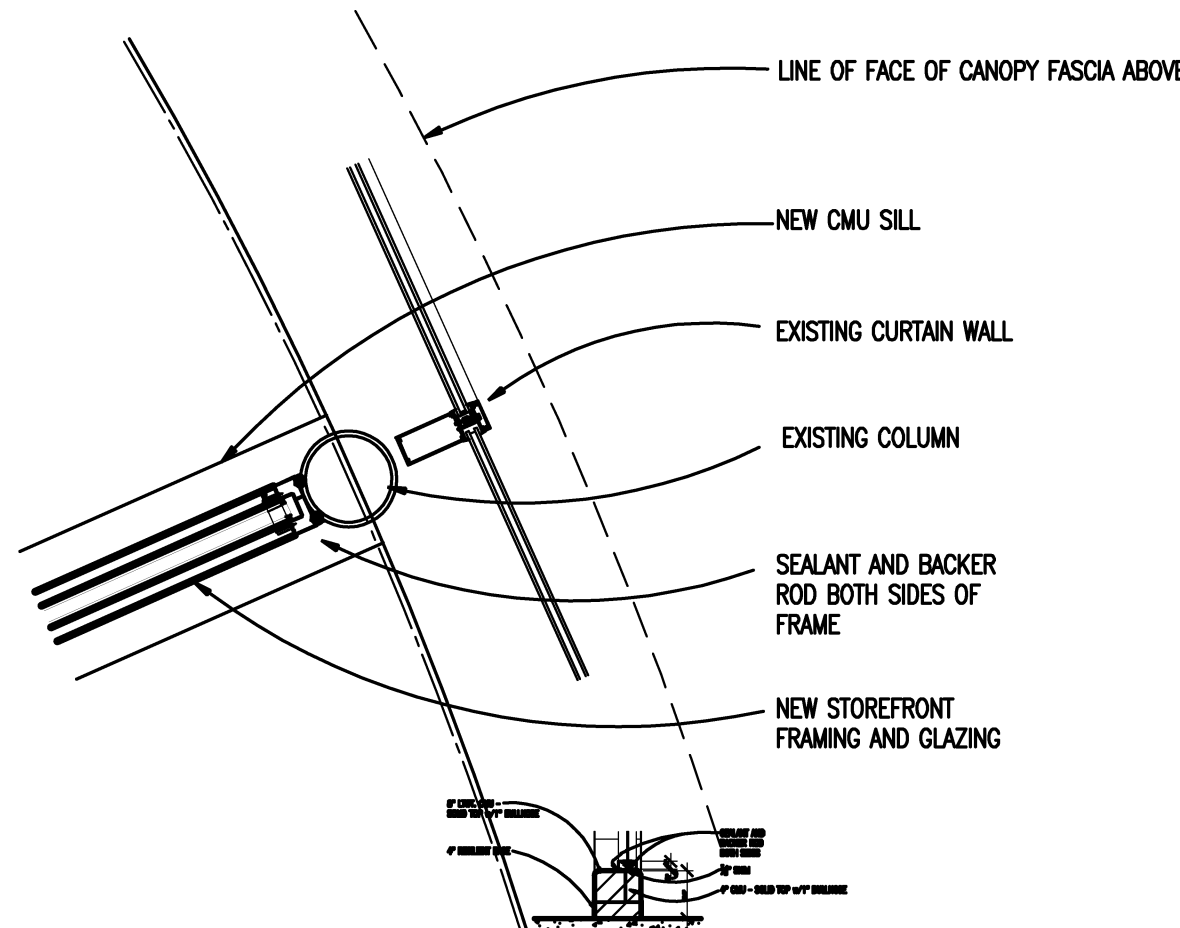

2 SCREEN / STOREFRONT FRAME JAMB AT COLUMN DETAIL
SCALE: 3/4" = 1'-0"

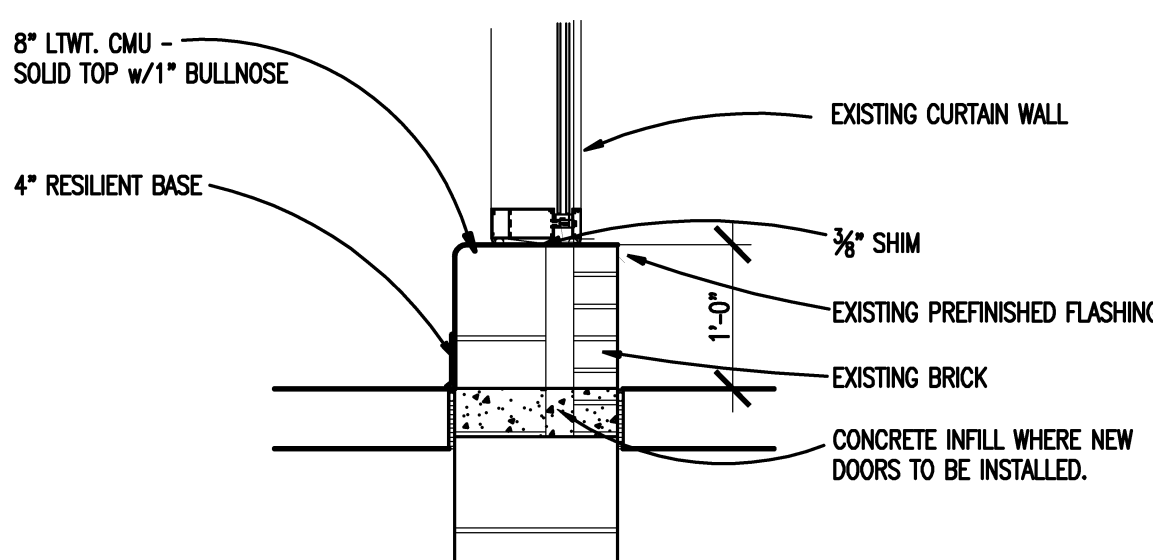

5 ALUM. CURTAIN WALLSILL AT MASONRY
SCALE: 3/4" = 1'-0"

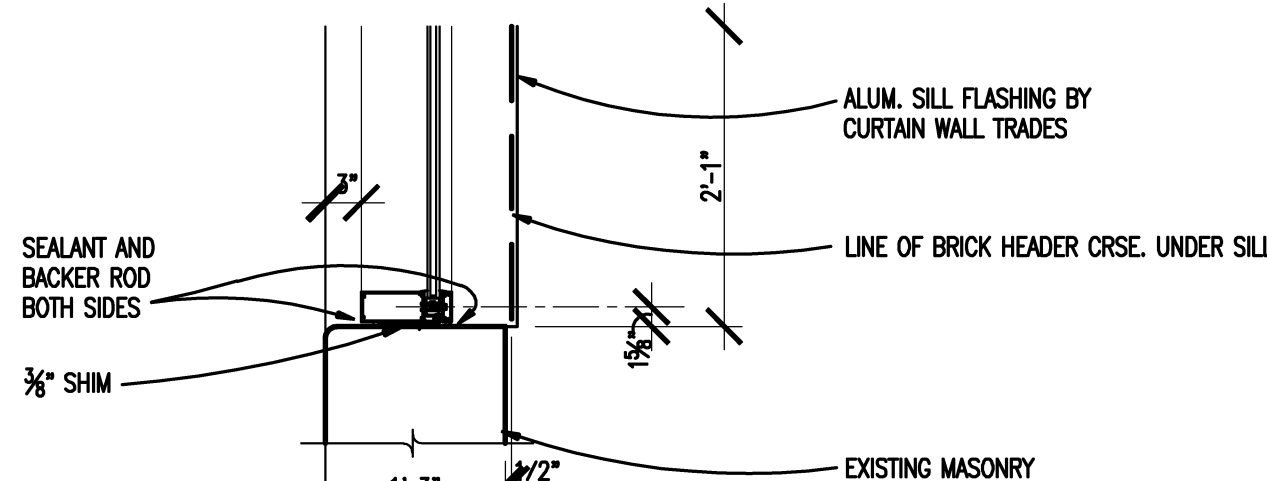

1 ALUM. CURTAIN WALL JAMB AT MASONRY
SCALE: 3/4" = 1'-0"



T M P A R C H I T E C T U R E I N C
1191 WEST SQUARE LAKE ROAD
BLOOMFIELD HILLS • MICHIGAN • 48302
PH - 248.338-4561 FX - 248.338-0223
EM - INFO@TMP-ARCHITECTURE.COM

REGISTRATION SEAL

CONSULTANT

PROJECT TITLE
**Birmingham
Covington School
Remodeling**

**Birmingham Public Schools
Bloomfield Hills, Michigan**

DRAWING TITLE
Door & Frame Schedule

ISSUE DATES

| | |
|---|---|
| - | - |
| - | - |
| - | - |
| - | - |
| - | - |
| - | - |
| - | - |
| - | - |
| - | - |
| - | - |

| | |
|------------|-----------------|
| 02-15-2016 | BP NO. 1 - BIDS |
| DATE: | ISSUED FOR: |
| DRAWN | AKW, TRB |
| CHECKED | JMM |
| APPROVED | JJC |

PROJECT NO.

15105

DRAWING NO.

AD1.1

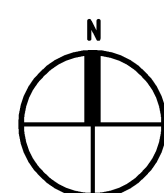
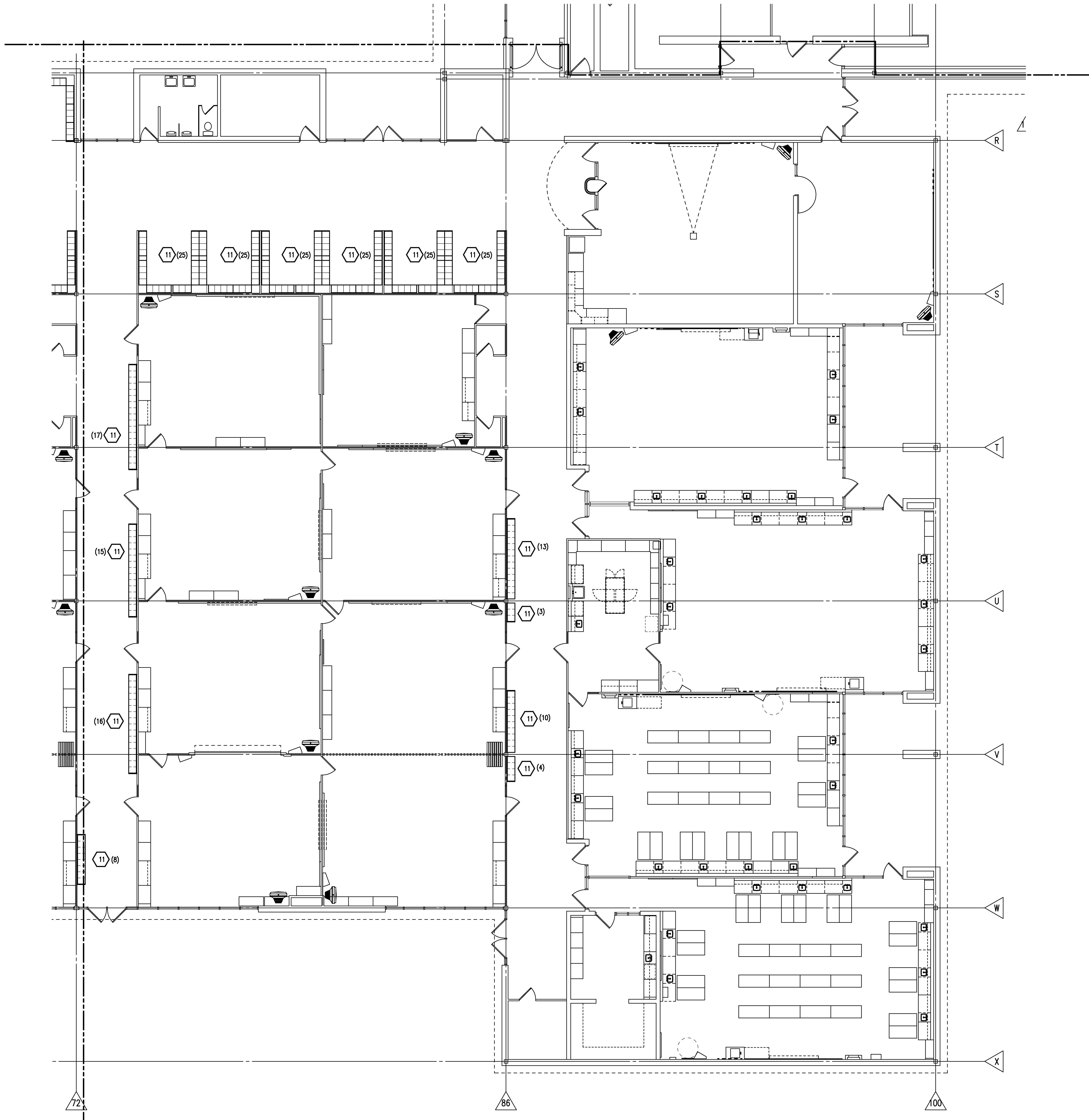

FIRST LEVEL DEMOLITION PLAN - ZONE 'B'
SCALE: 1/8" = 1'-0"

GENERAL NOTES

1. REFER TO MECHANICAL AND ELECTRICAL DRAWINGS FOR RELATED AND ADDITIONAL DEMOLITION AND PATCHING WORK BY MECHANICAL AND ELECTRICAL TRADES.
2. NOT USED.
3. SEE CIVIL DRAWINGS FOR SITE DEMOLITION AND PATCHING WORK.
4. SEE EXTERIOR ELEVATIONS FOR ADDITIONAL DEMOLITION AND PATCHING WORK AT EXTERIOR OF BUILDING, INCLUDING (BUT NOT LIMITED TO) DEMOLITION NOTES RELATED TO WINDOW REPLACEMENT.
5. WHERE REMOVAL OF CASEWORK, MILLWORK, CHALKBOARD, TACKBOARD, OR EQUIPMENT, IS INDICATED, FILL HOLES AND PATCH EXISTING WALLS, BASES AND CEILINGS WHICH ARE TO REMAIN EXPOSED.
6. UNLESS OTHERWISE INDICATED, TOOTH NEW MATERIAL INTO EXISTING WHEREVER INFILL REMAINS EXPOSED.
7. SEE SPECIFICATION SECTIONS 01731 AND 01732 FOR ADDITIONAL DEMOLITION AND PATCHING REQUIREMENTS.
8. REFER ALSO TO ARCHITECTURAL WALL SECTIONS FOR ADDITIONAL SELECTIVE DEMOLITION.

DEMOLITION KEYNOTES

- 1 REMOVE MECHANICAL EQUIPMENT, REFER TO MECHANICAL DRAWINGS FOR ADDITIONAL NOTES AND DETAILS. PATCH, REPAIR AND/OR FILL EXPOSED ADJACENT SURFACES TO MATCH EXISTING (U.O.N.).
- 2 REMOVE EXTERIOR DOOR(S), FRAMING AND GLAZING, INCLUDING ADJACENT GLAZED-IN PANELS, ALUMINUM THRESHOLDS AND HARDWARE. TURN OVER DOORS AND HARDWARE TO THE OWNER, FOR THEIR STOCK, IF REQUESTED. MASONRY SILL WALLS BELOW TO REMAIN. PREPARE OPENING TO RECEIVE NEW FRAME.
- 3 REMOVE INTERIOR DOOR(S), FRAMING AND GLAZING, INCLUDING ADJACENT GLAZED-IN PANELS, ALUMINUM THRESHOLDS AND HARDWARE. TURN OVER DOORS AND HARDWARE TO THE OWNER, FOR THEIR STOCK, IF REQUESTED. MASONRY SILL WALLS BELOW TO REMAIN. PREPARE OPENING TO RECEIVE NEW FRAME.
- 4 REMOVE EXTERIOR DOOR(S), AND HARDWARE. TURN OVER DOORS AND HARDWARE TO THE OWNER, FOR THEIR STOCK, IF REQUESTED. PREPARE FRAME TO RECEIVE NEW DOOR AND HARDWARE.
- 5 REMOVE INTERIOR DOOR(S), AND HARDWARE. TURN OVER DOORS AND HARDWARE TO THE OWNER, FOR THEIR STOCK, IF REQUESTED. PREPARE FRAME TO RECEIVE NEW DOOR AND HARDWARE.
- 6 REMOVE GLAZING FROM EXISTING DOOR AND PREPARE OPENING FOR NEW GLAZING AS PART OF ALTERNATE NO. A1.
- 7 REMOVE GLAZING FROM EXISTING FRAME AND PREPARE OPENING FOR NEW GLAZING AS PART OF ALTERNATE NO. A1.
- 8 REMOVE GLAZING FROM EXISTING FRAMING AND PREPARE OPENING FOR NEW GLAZING AS PART OF ALTERNATE NO. A1.
- 9 REMOVE CARPET FLOOR FINISH AND PREPARE SUBSTRATE TO RECEIVE NEW FINISHES SCHEDULED. REFER TO FINISH DRAWINGS.
- 10 REMOVE RESILIENT TILE FLOOR FINISH AND PREPARE SUBSTRATE TO RECEIVE NEW FINISHES SCHEDULED. REFER TO FINISH DRAWINGS.
- 11 REMOVE LOCKERS AND BASE AS INDICATED AND PREPARE FOR NEW LOCKERS.
- 12 REMOVE PORTION OF EXISTING CONCRETE SIDEWALK AND EXCAVATE FOR NEW SUPPORTED SLAB ASSEMBLY FOR NEW DOOR OPENING.
- 13 REMOVE PORTION OF EXISTING EXTERIOR GLAZING ASSEMBLY INCLUDING FRAMING, GLASS, AND CURB WALL, TO ACCOMMODATE NEW DOOR OPENING.

SALVAGED ITEMS

- DOORS AND HARDWARE.
-
-
-



TMP ARCHITECTURE INC
1191 WEST SQUARE LAKE ROAD
BLOOMFIELD HILLS - MICHIGAN 48302
TEL - 248.338.4541 FAX - 248.338.0223
EM - INFO@TMP-ARCHITECTURE.COM

REGISTRATION SEAL

CONSULTANT

PROJECT TITLE
**Birmingham
Covington School
Remodeling**

**Birmingham Public Schools
Bloomfield Hills, Michigan**

DRAWING TITLE
**First Level
Demolition Plan -
Zone 'B'**

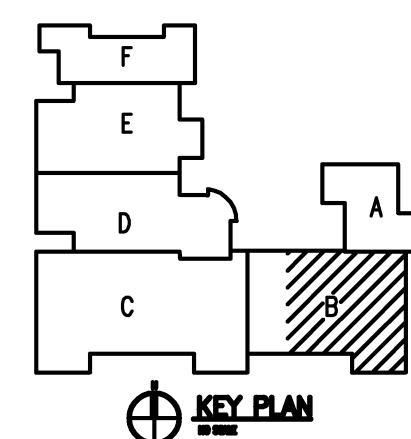

ISSUE DATES

| | |
|------------|-----------------|
| DATE | ISSUED FOR: |
| 02-15-2016 | BP NO. 1 - BIDS |

| | |
|----------|----------|
| DRAWN | AKW, TRB |
| CHECKED | JMM |
| APPROVED | JJC |

PROJECT NO.

15105

DRAWING NO.

A0.1B

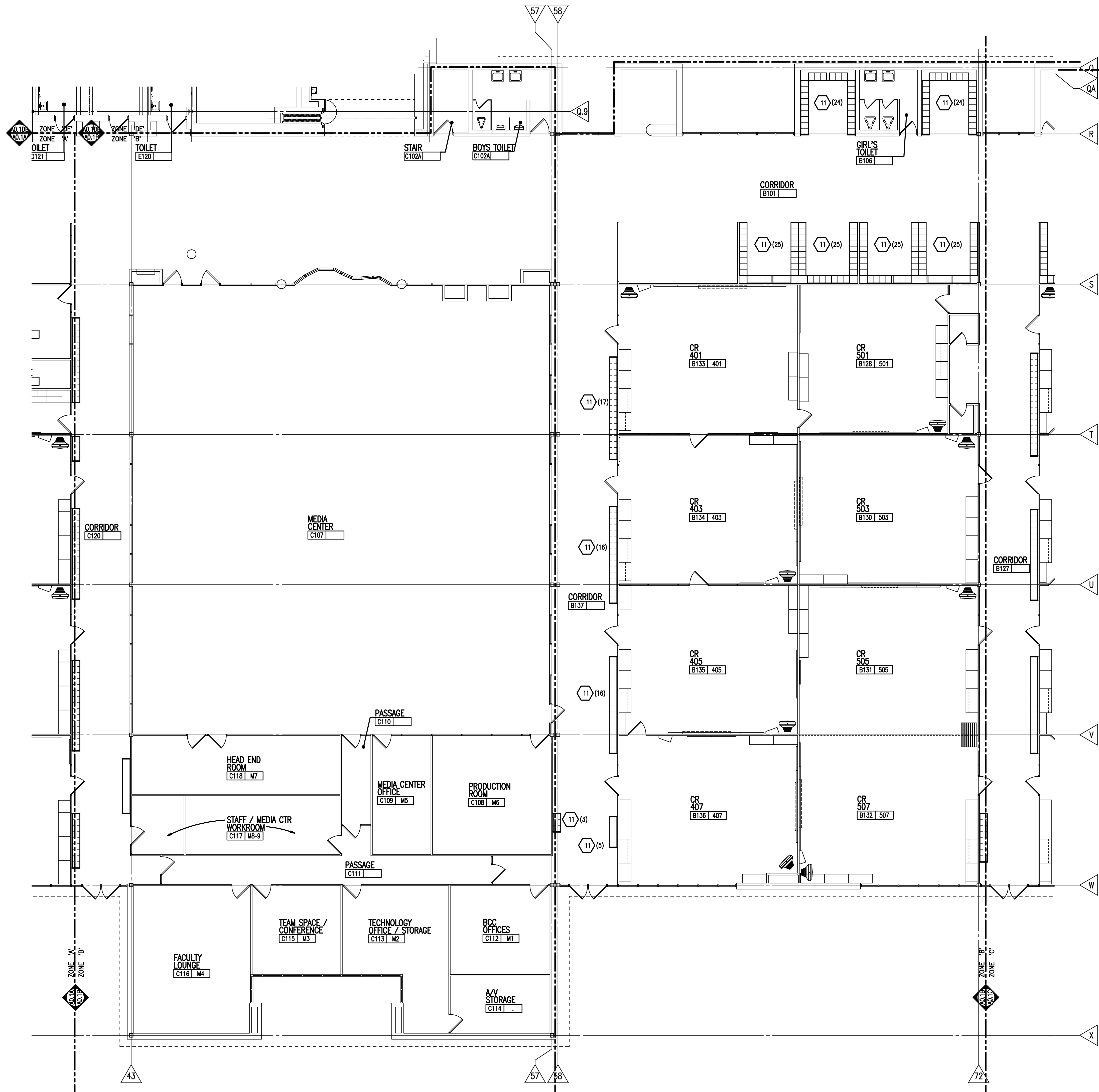

GENERAL NOTES

1. REFER TO MECHANICAL AND ELECTRICAL DRAWINGS FOR RELATED AND ADDITIONAL DEMOLITION AND PATCHING WORK BY MECHANICAL AND ELECTRICAL TRADES.
2. NOT USED.
3. SEE CIVIL DRAWINGS FOR SITE DEMOLITION AND PATCHING WORK.
4. SEE EXTERIOR ELEVATIONS FOR ADDITIONAL DEMOLITION AND PATCHING WORK AT EXTERIOR OF BUILDING, INCLUDING (BUT NOT LIMITED TO) DEMOLITION NOTES RELATED TO WINDOW REPLACEMENT.
5. WHERE REMOVAL OF CASEWORK, MILLWORK, CHALKBOARD, TACKBOARD, OR EQUIPMENT, IS INDICATED, FILL HOLES AND PATCH EXISTING WALLS, BASES AND CEILINGS WHICH ARE TO REMAIN EXPOSED.
6. UNLESS OTHERWISE INDICATED, TOOTH NEW MATERIAL INTO EXISTING WHEREVER INFILL REMAINS EXPOSED.
7. SEE SPECIFICATION SECTIONS 01731 AND 01732 FOR ADDITIONAL DEMOLITION AND PATCHING REQUIREMENTS.
8. REFER ALSO TO ARCHITECTURAL WALL SECTIONS FOR ADDITIONAL SELECTIVE DEMOLITION.

DEMOLITION KEYNOTES

1. REMOVE MECHANICAL EQUIPMENT, REFER TO MECHANICAL DRAWINGS FOR ADDITIONAL NOTES AND DETAILS. PATCH, REPAIR AND/OR FILL EXPOSED ADJACENT SURFACES TO MATCH EXISTING (U.O.N.).
2. REMOVE EXTERIOR DOOR(S), FRAMING AND GLAZING, INCLUDING ADJACENT GLAZED-IN PANELS, ALUMINUM THRESHOLDS AND HARDWARE. TURN OVER DOORS AND HARDWARE TO THE OWNER, FOR THEIR STOCK, IF REQUESTED. MASONRY SILL WALLS BELOW TO REMAIN. PREPARE OPENING TO RECEIVE NEW FRAME.
3. REMOVE INTERIOR DOOR(S), FRAMING AND GLAZING, INCLUDING ADJACENT GLAZED-IN PANELS, ALUMINUM THRESHOLDS AND HARDWARE. TURN OVER DOORS AND HARDWARE TO THE OWNER, FOR THEIR STOCK, IF REQUESTED. PREPARE FRAME TO RECEIVE NEW DOOR AND HARDWARE.
4. REMOVE EXTERIOR DOOR(S), AND HARDWARE. TURN OVER DOORS AND HARDWARE TO THE OWNER, FOR THEIR STOCK, IF REQUESTED. PREPARE FRAME TO RECEIVE NEW DOOR AND HARDWARE.
5. REMOVE INTERIOR DOOR(S), AND HARDWARE. TURN OVER DOORS AND HARDWARE TO THE OWNER, FOR THEIR STOCK, IF REQUESTED. PREPARE FRAME TO RECEIVE NEW DOOR AND HARDWARE.
6. REMOVE GLAZING FROM EXISTING DOOR AND PREPARE OPENING FOR NEW GLAZING AS PART OF ALTERNATE NO. A1.
7. REMOVE GLAZING FROM EXISTING FRAME AND PREPARE OPENING FOR NEW GLAZING AS PART OF ALTERNATE NO. A1.
8. REMOVE GLAZING FROM EXISTING FRAMING AND PREPARE OPENING FOR NEW GLAZING AS PART OF ALTERNATE NO. A1.
9. REMOVE CARPET FLOOR FINISH AND PREPARE SUBSTRATE TO RECEIVE NEW FINISHES SCHEDULED. REFER TO FINISH DRAWINGS.
10. REMOVE RESILIENT TILE FLOOR FINISH AND PREPARE SUBSTRATE TO RECEIVE NEW FINISHES SCHEDULED. REFER TO FINISH DRAWINGS.
11. REMOVE LOCKERS AND BASE AS INDICATED AND PREPARE FOR NEW LOCKERS.
12. REMOVE PORTION OF EXISTING CONCRETE SIDEWALK AND EXCAVATE FOR NEW SUPPORTED SLAB ASSEMBLY FOR NEW DOOR OPENING.
13. REMOVE PORTION OF EXISTING EXTERIOR GLAZING ASSEMBLY INCLUDING FRAMING, GLASS, AND CURB WALL, TO ACCOMMODATE NEW DOOR OPENING.

SALVAGED ITEMS

- DOORS AND HARDWARE.
-
-
-
-



TMP ARCHITECTURE INC
1191 WEST SQUARE LAKE ROAD
BLOOMFIELD HILLS - MICHIGAN - 48302
PH - 248.338.4501 FX - 248.338.0223
EA - INFO@TMPARCHITECTURE.COM

REGISTRATION SEAL

CONSULTANT

PROJECT TITLE
**Birmingham
Covington School
Remodeling**

Birmingham Public Schools
Bloomfield Hills, Michigan

DRAWING TITLE
**First Level
Demolition Plan -
Zone 'BC'**

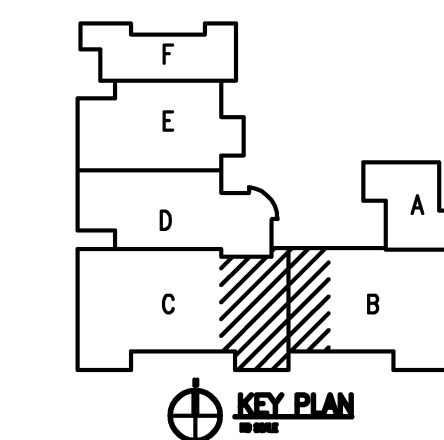

ISSUE DATES

| | |
|------------|-----------------|
| 02-15-2016 | BP NO. 1 - BIDS |
| DATE: | ISSUED FOR: |
| DRAWN | AKW, TRB |
| CHECKED | JMM |
| APPROVED | JJC |

PROJECT NO.

15105

DRAWING NO.

A0.1BC

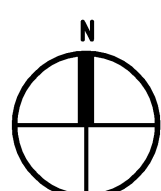

FIRST LEVEL DEMOLITION PLAN - ZONE 'BC'

SCALE: 1/8" = 1'-0"

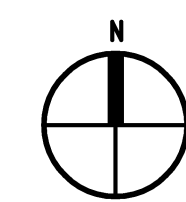
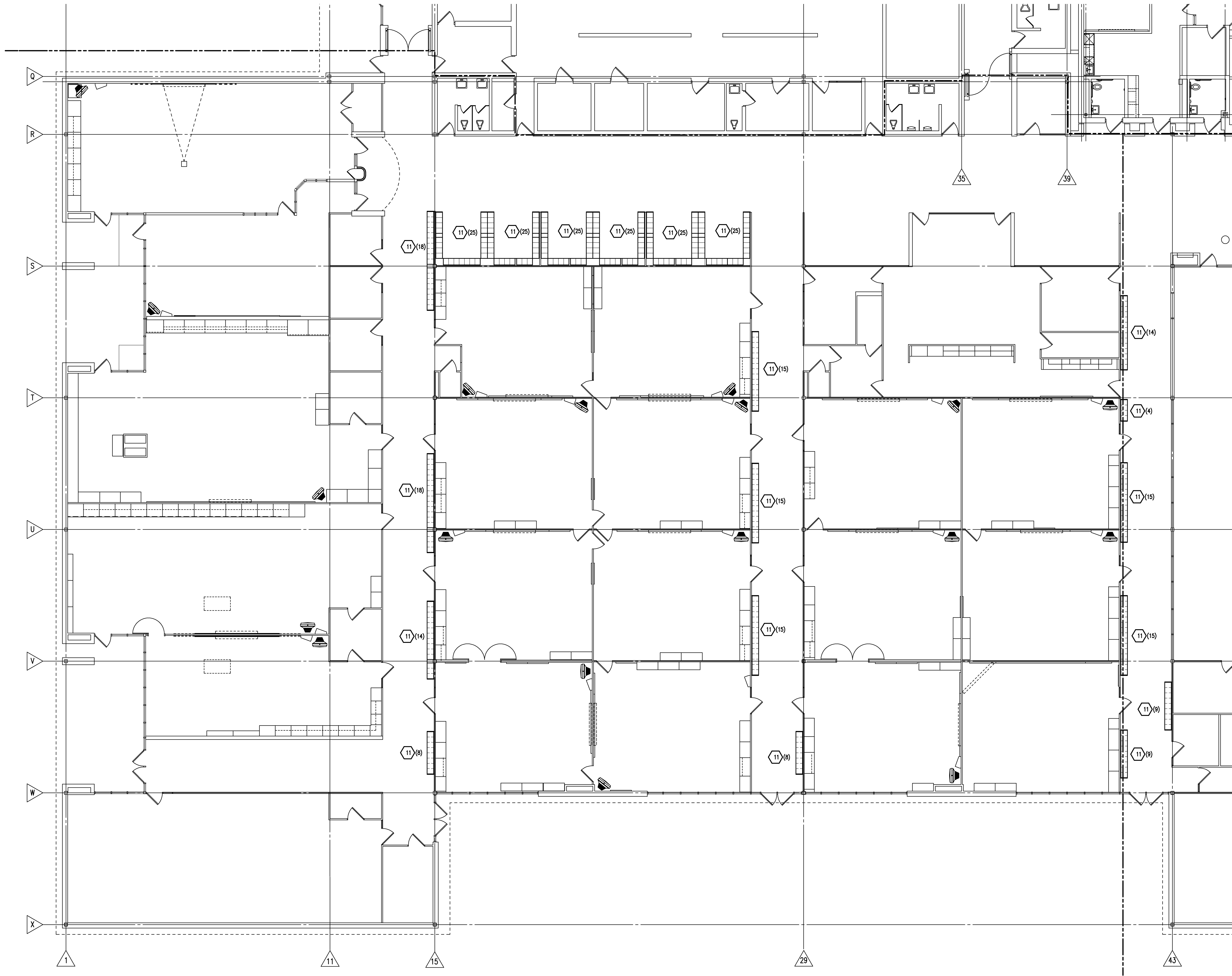

FIRST LEVEL DEMOLITION PLAN - ZONE 'C'
SCALE: 1/8" = 1'-0"



TMP ARCHITECTURE INC
1191 WEST SQUARE LAKE ROAD
BLOOMFIELD HILLS - MICHIGAN - 48302
PH - 248.338.4501 FX - 248.338.0223
EA - INFO@TMPARCHITECTURE.COM

REGISTRATION SEAL

CONSULTANT

PROJECT TITLE
**Birmingham
Covington School
Remodeling**

**Birmingham Public Schools
Bloomfield Hills, Michigan**

DRAWING TITLE
**First Level
Demolition Plan -
Zone 'C'**

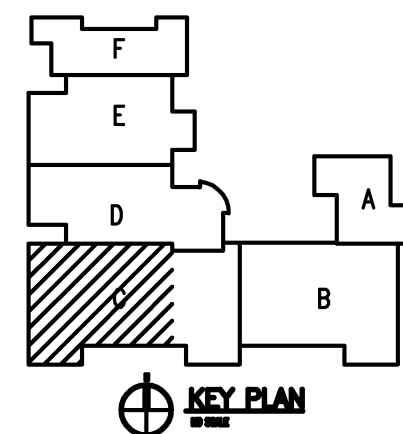

ISSUE DATES

| | |
|------------|-------------------|
| 02-15-2016 | B.P. NO. 1 - BIDS |
| DATE: | ISSUED FOR: |

| | |
|----------|----------|
| DRAWN | AKW, TRB |
| CHECKED | JMM |
| APPROVED | JJC |

PROJECT NO.

15105

DRAWING NO.

A0.1C

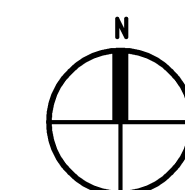

SCALE: 1/8" = 1'-0"

- DOORS AND HARDWARE.
-
-
-
-
-



T M P A R C H I T E C T U R E I N C
1191 WEST SQUARE LAKE ROAD
BLOOMFIELD HILLS • MICHIGAN • 48302
PH • 248.338.4561 FX • 248.338.0223
EM • INFO@TMP-ARCHITECTURE.COM

REGISTRATION SEAL

CONSULTANT

PROJECT TITLE

Birmingham Covington School Remodeling

**Birmingham Public Schools
Bloomfield Hills, Michigan**

DRAWING TITLE

**First Level
Demolition Plan -
Zone 'D'**

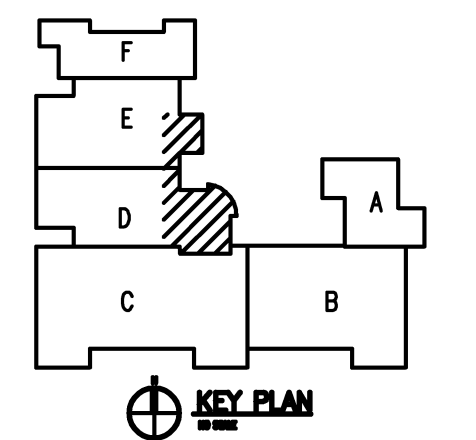

ISSUE DATES

| | |
|----|-----|
| 1 | 2 |
| 3 | 4 |
| 5 | 6 |
| 7 | 8 |
| 9 | 10 |
| 11 | 12 |
| 13 | 14 |
| 15 | 16 |
| 17 | 18 |
| 19 | 20 |
| 21 | 22 |
| 23 | 24 |
| 25 | 26 |
| 27 | 28 |
| 29 | 30 |
| 31 | 32 |
| 33 | 34 |
| 35 | 36 |
| 37 | 38 |
| 39 | 40 |
| 41 | 42 |
| 43 | 44 |
| 45 | 46 |
| 47 | 48 |
| 49 | 50 |
| 51 | 52 |
| 53 | 54 |
| 55 | 56 |
| 57 | 58 |
| 59 | 60 |
| 61 | 62 |
| 63 | 64 |
| 65 | 66 |
| 67 | 68 |
| 69 | 70 |
| 71 | 72 |
| 73 | 74 |
| 75 | 76 |
| 77 | 78 |
| 79 | 80 |
| 81 | 82 |
| 83 | 84 |
| 85 | 86 |
| 87 | 88 |
| 89 | 90 |
| 91 | 92 |
| 93 | 94 |
| 95 | 96 |
| 97 | 98 |
| 99 | 100 |

| | |
|------------|-----------------|
| 02-15-2016 | BP NO. 1 - BIDS |
|------------|-----------------|

| | |
|-------|-------------|
| DATE: | ISSUED FOR: |
|-------|-------------|

| | |
|-------|----------|
| DRAWN | AKW, TRB |
|-------|----------|

CHECKED JMM

APPROVED JIC

PROJECT NO.

15105

DRAWING NO.

A0.1D

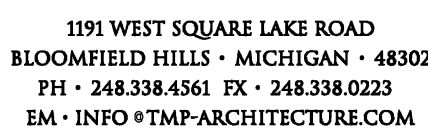

CONSULTANT

Birmingham Covington School Remodeling

| | |
|------------|-----------------|
| 02-15-2016 | BP NO. 1 - BIDS |
| DATE: | ISSUED FOR: |
| DRAWN | AKW, TRB |
| CHECKED | JMM |
| APPROVED | JJC |

A1.1D

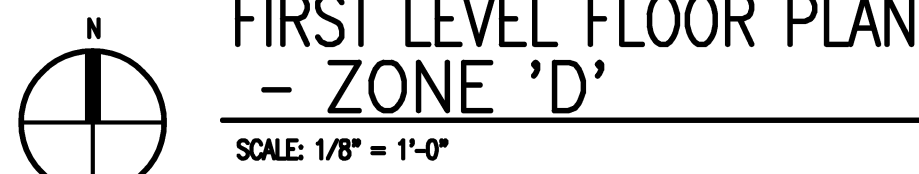
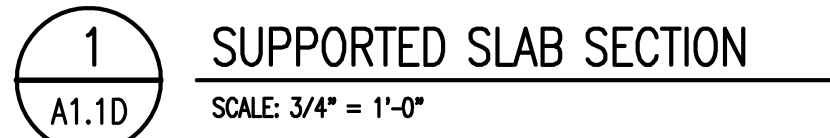

CONSTRUCTION KEY NOTES

1. INSTALL NEW DOORS, FRAMES, GLAZING AND HARDWARE.
REFER TO DRAWING AD-1. FOR ADDITIONAL INFORMATION
2. INSTALL NEW DOOR, AND HARDWARE.
REFER TO DRAWING AD-1. FOR ADDITIONAL INFORMATION.
3. INSTALL NEW GLAZING IN EXISTING FRAMES, AS PART OF ALTERNATE NO. A-1.
4. INSTALL NEW GLAZING IN EXISTING DOORS, AS PART OF ALTERNATE NO. A-1.
5. EXISTING POWER DOOR OPERATOR ACTUATOR SWITCH TO REMAIN
6. NEW POWER DOOR OPERATOR ACTUATOR SWITCH
7. EXISTING INTERCOM BOX TO REMAIN
8. EXISTING KEYPAD/PROXIMITY READER TO REMAIN
9. NEW PROXIMITY READER
10. NEW PROXIMITY READER
11. NEW PROXIMITY READER AND ELECTRONIC STRIKE (REFER TO ALTERNATE A-2)
12. PROVIDE NEW TIESSET INTO SECURITY SYSTEM AS PER ALTERNATE NO. A-3.
13. NEW PROXIMITY GLAZING IN LED OF SCHEDULED GLAZING IN NEW DOORS AND NEW FRAMING AS PER ALTERNATE NO. A-1.
14. NEW INTERCOM BOX
15. PROVIDE NEW SUPPORTED SLAS ASSEMBLY AND NEW ENTRY DOORS.
REFER TO STRUCTURAL DRAWINGS.
16. NEW LOCKERS AND BASE.
16. NEW 12" W X 16" HIGH X 5" DEEP (MIN) STAINLESS STEEL BOX MOUNTED TO FACE OF EXISTING CONCRETE COLUMN WITH CONSOLID CLIPS AND TAMPER PROOF SCREWS. NEW ADA ACTUATOR SWITCH AND NEW INTERCOM MOUNTED TO FACE OF BOX. DECICES FEED FROM SOTTO ABOVE WITH SURFACE MOUNTED EXTERIOR GRAB RIGGERS FROM SOTTO TO TOP OF BOX. BBS TO HAVE SLOPED TOP, AND TO BE COPED TO FITTCHLY TO COLUMN. CENTER OF BOX MOUNTED 42" A.F.F. WITH INTERCOM MOUNTED ABOVE ADA SWITCH.

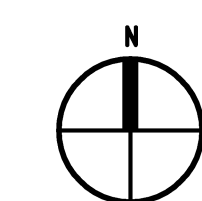

A1.1B

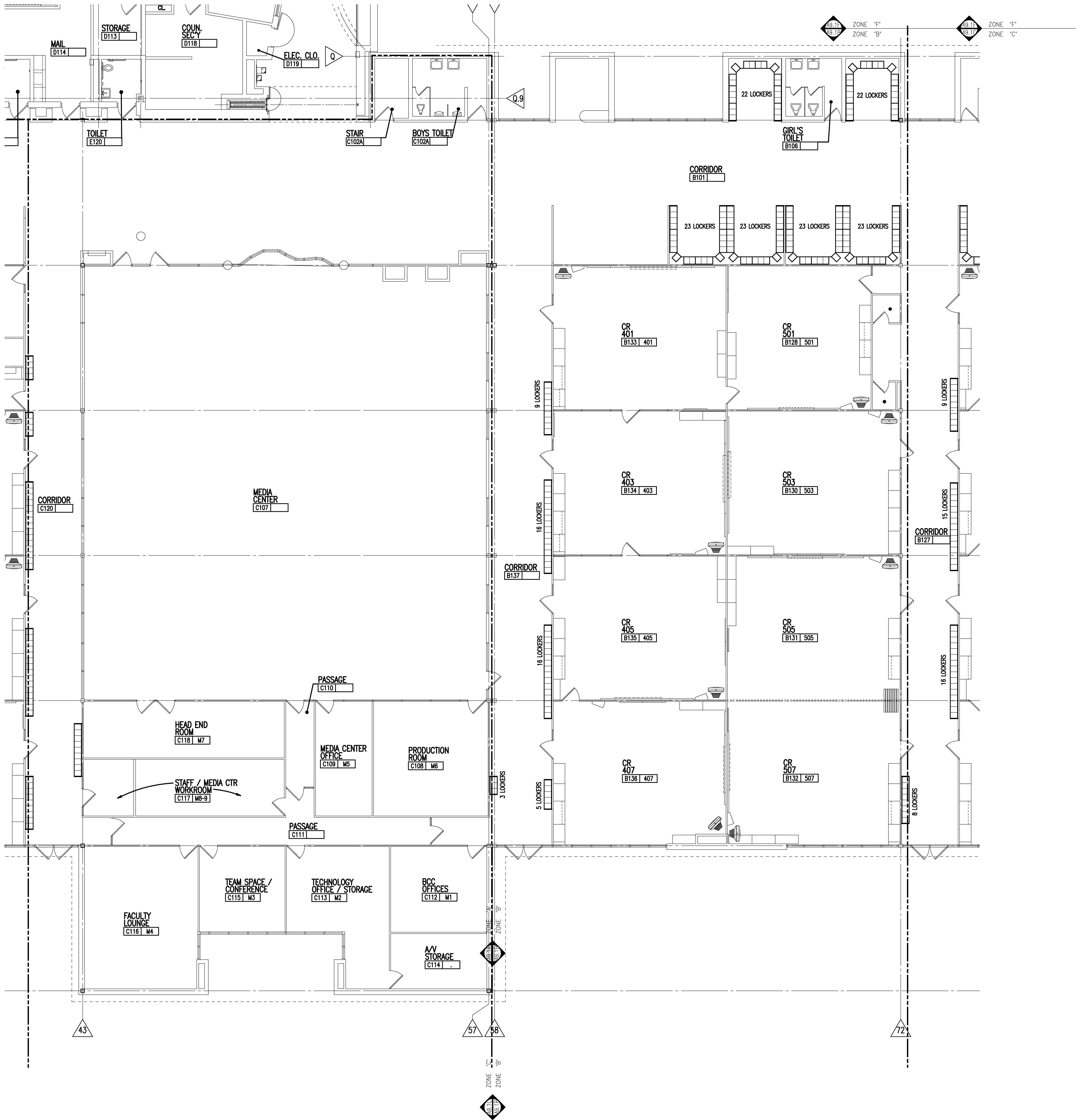

LEGEND

T.V. MONITOR (N.L.C.) & OVERHEAD SUSPENDED MOUNT (N.L.C.). PROVIDE MISC. STEEL AS REQUIRED TO HANG FROM STRUCTURAL STEEL.

T.V. MONITOR (N.L.C.) ON MOBILE CART OR COUNTER. (SEE FURNISHINGS DRAWINGS)

WALL MOUNTED PENCIL SHARPENER (P.S.) @ 48" A.F.F. (FURNISHED BY OWNER, INSTALLED BY CONTRACTOR)

FIRE EXTINGUISHER ON WALL BRACKET (F.E.)

LOCKER LEGEND

TYPE L-1 SINGLE-TIER STANDARD LOCKERS (12" x 15" x 72" HIGH) VENTILATED

LOCKER NOTES:

1. PROVIDE CONTINUOUS SLOPED TOPS AT ALL CORRIDOR LOCKERS ONLY (UNLESS OTHERWISE INDICATED).
2. PROVIDE FILLER PIECES AT ENDS & CORNERS AS REQUIRED.



TMP ARCHITECTURE INC
1191 WEST SQUARE LAKE ROAD
BLOOMFIELD HILLS - MICHIGAN - 48302
PH - 248.338.4561 FX - 248.338.0223
EA - INFO@TMPARCHITECTURE.COM

REGISTRATION SEAL

CONSULTANT

PROJECT TITLE
**Birmingham
Covington School
Remodeling**

Birmingham Public Schools
Bloomfield Hills, Michigan

DRAWING TITLE
**First Level
Casework Plan -
Zone 'BC'**

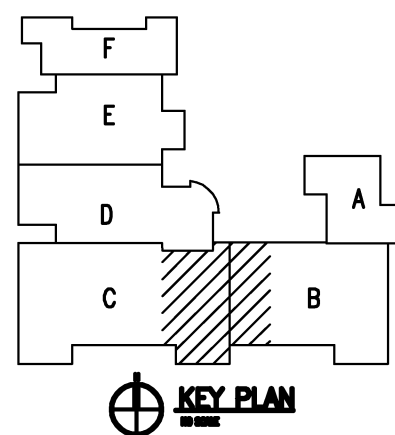

ISSUE DATES

| | |
|------------|-----------------|
| DATE | ISSUED FOR |
| 02-15-2016 | BP NO. 1 - BIDS |
| DRAWN | TRB |
| CHECKED | JMM |
| APPROVED | JUC |

PROJECT NO.

15105

DRAWING NO.

A9.1BC

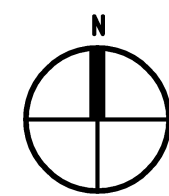

FIRST LEVEL CASEWORK PLAN - ZONE 'BC'
SCALE: 1/8" = 1'-0"

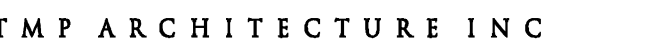
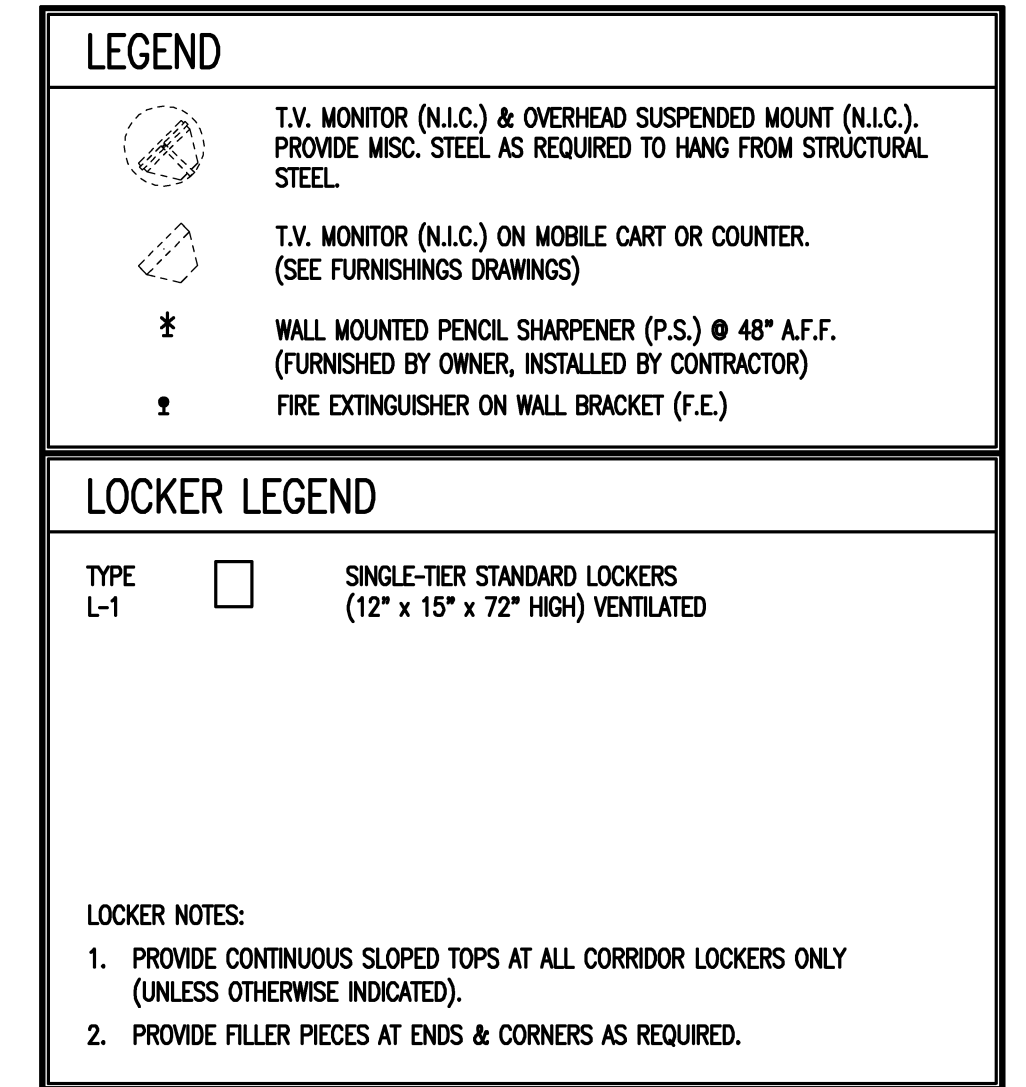

1191 WEST SQUARE LAKE ROAD
BLOOMFIELD HILLS • MICHIGAN • 48302
PH • 248.338.4561 FX • 248.338.0223
EM • INFO@TMP-ARCHITECTURE.COM

REGISTRATION SEAL

CONSULTANT

PROJECT TITLE

**Birmingham
Covington School
Remodeling**

Birmingham Public Schools
Bloomfield Hills, Michigan

DRAWING TITLE
First Level
Casework Plan -
Zone 'C'

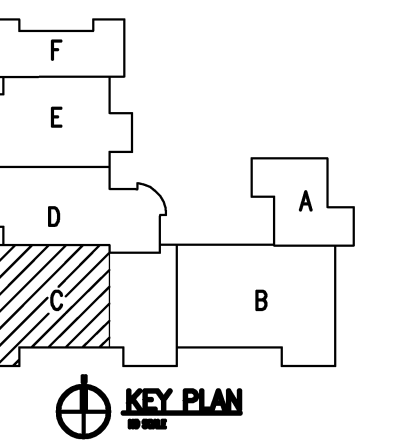

ISSUE DATES

[illegible]

DATE: ISSUED FOR:

| | |
|----------|-----|
| DRAWN | TRB |
| CHECKED | JMM |
| APPROVED | JJC |

PROJECT NO.

15105

DRAWING NO.

A9.1C



FIRST LEVEL CASEWORK PLAN - ZONE 'C'
SCALE: 1/8" = 1'-0"

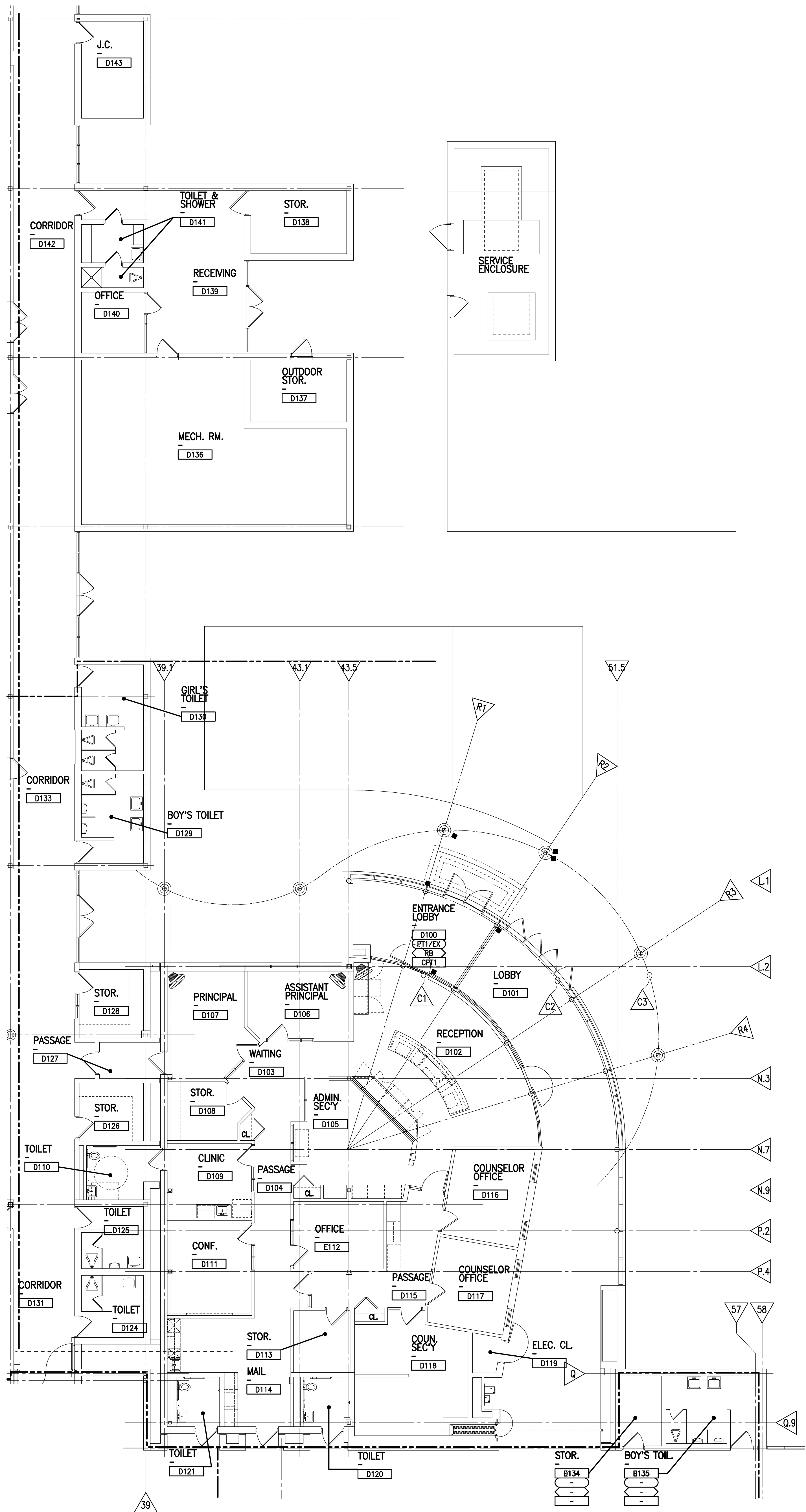

FINISH LEGEND

ROOM FINISH TAGS
ROOM NAME AND NUMBER PLUS GENERAL ROOM FINISH INFORMATION.
FINISH TAGS SHALL APPLY TO ALL LIKE MATERIALS WITHIN A ROOM (U.O.N.).

FINISH LEGEND
FINISH LEGEND IS GENERAL. REFER TO SPECIFICATIONS FOR SPECIFIC FINISH INFORMATION. MULTIPLE FINISH TYPES ARE DENOTED BY NUMBER FOLLOWING ABBREVIATION.

CLASSROOM
TOIT
RB
CPT

ROOM NAME
ROOM NUMBER
WALL FINISH (SEE BELOW)
BASE (SEE BELOW)
FLOOR FINISH (SEE BELOW)

PT-P
RB
CPT-P

DENOTES PATTERN DETAIL
REFER TO "SPECIFIC NOTES" BELOW

PLASTIC LAMINATE TYPE/COLOR (TAG APPLIES TO ALL CABINETS AND/OR COUNTERTOPS WITHIN THAT SPACE, U.O.N.)

WALLS

EX EXISTING (NO NEW FINISH)
PT PAINT

BASE

EX EXISTING (NO NEW FINISH)
NB NO BASE, WALL FINISH EXTENDS TO FLOOR
RB RESILIENT BASE

FLOORS

CPT CARPET
EX EXISTING (NO NEW FINISH)

GENERAL NOTES

1. REFER TO REFLECTED CEILING PLANS FOR CEILING TYPES, HEIGHTS AND FINISH INFORMATION.
2. PROVIDE RESILIENT BASE AT THE KICK OF ALL CASEWORK AND BEHIND ALL MOVABLE EQUIPMENT/APPLIANCES, WHEN SCHEDULED WITHIN A ROOM.
3. ALL WALL MOUNTED MECHANICAL EQUIPMENT (DIFFUSERS, GRILLES, ETC.) AND ELECTRICAL EQUIPMENT (PANELS, ETC.) SHALL BE PAINTED TO MATCH THE ADJACENT WALL COLOR. REFER TO MECHANICAL AND ELECTRICAL DRAWINGS FOR QUANTITIES AND LOCATIONS.
4. REFER TO SPEC. SECTION 01230 FOR COMPLETE LIST AND DESCRIPTION OF ALTERNATIVES.
5. WHERE REMOVAL OR MODIFICATION TO A FINISH MATERIAL IS SHOWN, BUT NEW FINISHES ARE NOT SCHEDULED, PATCH AND REPAIR TO MATCH EXISTING FINISH CONDITION AS REQUIRED.
6. PROVIDE APPROPRIATE TRANSITION STRIPS BETWEEN DISSIMILAR FLOORING MATERIALS AT VERTICAL AND/OR HORIZONTAL APPLICATIONS.
7. FLOOR FINISHES AND BASES (N.L.C.) AND SHALL BE FURNISHED AND INSTALLED BY OWNER. FLOOR AND BASE SHOWN ON PLAN FOR REFERENCE ONLY.

SPECIFIC NOTES

①
②
③

T M P ARCHITECTURE INC

1191 WEST SQUARE LAKE ROAD
BLOOMFIELD HILLS - MICHIGAN - 48302
PH - 248.238.4501 FX - 248.238.0223
EA - INFO@TMP-ARCHITECTURE.COM

REGISTRATION SEAL

CONSULTANT

PROJECT TITLE

**Birmingham
Covington School
Remodeling**

**Birmingham Public Schools
Bloomfield Hills, Michigan**

DRAWING TITLE

**First Level
Finish Plan -
Zone 'D'**

ISSUE DATES

| | |
|------------|-------------------|
| DATE | ISSUED FOR: |
| 02-15-2016 | B.P. NO. 1 - BIDS |
| DRAWN | LMC |
| CHECKED | JMM |
| APPROVED | JJC |

PROJECT NO.

15105

DRAWING NO.

A10.1D

FIRST LEVEL FINISH PLAN - ZONE 'D'

SCALE: 1/8" = 1'-0"

Drawing File: Q:\Users\jmm\Documents\15105\15105.dwg
Date: 02/15/2016 10:00am

Drawing File: M:\PROJECTS\15105_BPS\15105_BPS.dwg
Plot Date: 02/15/2016
Plot Time: 10:00 AM

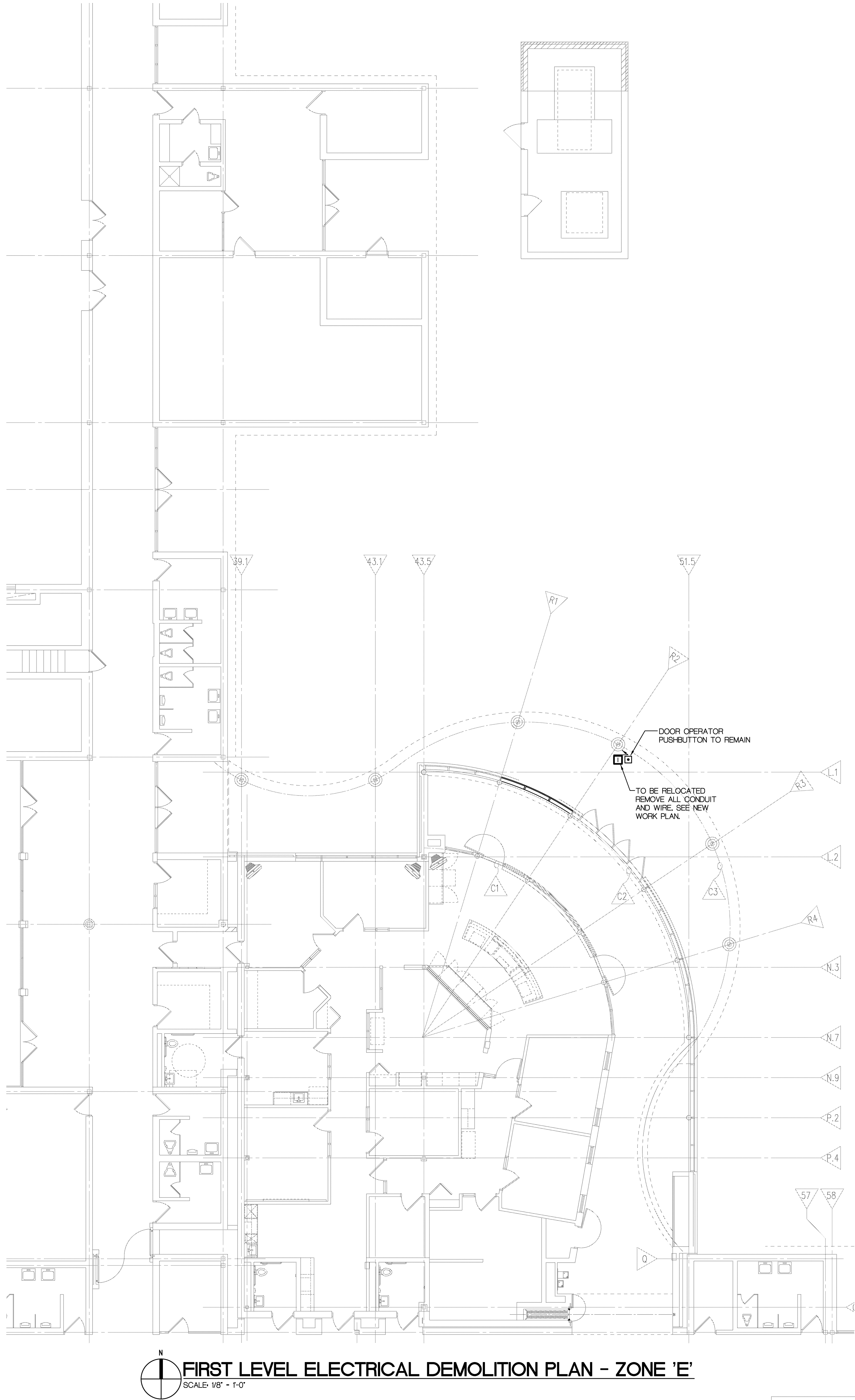

DEMOLITION GENERAL NOTES

- 1 REFER TO SPECIFICATIONS FOR COMPLETE REQUIREMENTS.
- 2 ELECTRICAL CONTRACTOR SHALL VISIT SITE AND VERIFY ALL EXISTING CONDITIONS PRIOR TO SUBMITTING BID. INCLUDE ALL DEMOLITION WORK REQUIRED AND MAKE THE SPACE READY FOR THE INSTALLATION OF NEW SYSTEMS AND EQUIPMENT.
- 3 ALL ELECTRICAL DEVICES, LIGHTING, MECHANICAL EQUIPMENT SERVICES, ETC. DOWNSTREAM OF DEVICES INTENDED TO BE DEMOLISHED OR REVISED SHALL REMAIN OPERATIONAL. PROVIDE ALL BRANCH CIRCUIT WIRING REVISIONS AS REQUIRED TO MAINTAIN OPERATION OF ALL DEVICES, LIGHTING, ETC. NOT INTENDED TO BE REVISED.
- 4 ALL EXISTING LIGHTING FIXTURES, DEVICES, CONDUIT, WIRING, BOXES, ETC. SHOWN THIS PLAN SHALL BE DEMOLISHED UNLESS OTHERWISE INDICATED TO REMAIN, OR INDICATED AS 'EXISTING TO REMAIN', IN CONTRACT DOCUMENTS.
- 5 ELECTRICAL EQUIPMENT, DEVICES, BOXES, ETC. INDICATED ON ELECTRICAL DEMOLITION DRAWINGS ARE NOT INTENDED TO SHOW COMPLETE DEMOLITION REQUIREMENTS OR ALL ITEMS TO BE DEMOLISHED BUT IS INTENDED TO SHOW MAJOR COMPONENTS ONLY. THE ELECTRICAL DEMOLITION WORK SHALL BE COMPLETE IN ALL DETAILS AND REQUIREMENTS AND READY FOR THE INSTALLATION OF NEW SYSTEMS AND EQUIPMENT.
- 6 UNLESS OTHERWISE INDICATED, ALL LOW VOLTAGE WIRING NOT REQUIRED TO REMAIN SERVING VOICE, DATA, COMMUNICATIONS, AND SECURITY SHALL BE REMOVED COMPLETE. VERIFY THE USAGE OF LOW VOLTAGE WIRING WITH THE DISTRICT TECHNOLOGY OFFICER PRIOR TO DEMOLITION. DO NOT REMOVE EXISTING ACTIVE CABLING OR CABLING REQUIRED TO REMAIN.
- 7 WHEN REMOVING AN ENCLOSURE, DEVICE, LIGHT FIXTURE, ETC. WIRING NOT REQUIRED SHALL BE REMOVED COMPLETE. NO UNUSED WIRING SHALL REMAIN. INCLUDE FIELD INVESTIGATIONS AND WIRE TRACING IN ORDER TO DETERMINE THE USE AND FUNCTION OF ALL EXISTING WIRING.
- 8 ALL CONDUIT SHALL BE REMOVED COMPLETE EXCEPT THAT CONDUIT WHICH IS CONCEALED WITHIN EXISTING BUILDING CONSTRUCTION MAY BE ABANDONED IN PLACE ONCE WIRING IS REMOVED.
- 9 REMOVED EQUIPMENT, CONDUIT, WIRE, RECEPTACLES, TOGGLE SWITCHES, LIGHTING FIXTURES, ETC., SHALL NOT BE REUSED UNLESS OTHERWISE NOTED. SHALL BECOME THE PROPERTY OF THIS CONTRACTOR AND HE/SHE SHALL REMOVE SAME FROM THE PREMISES. REMOVED EQUIPMENT AND MATERIALS SHALL BE PROPERLY DISPOSED OF IN ACCORDANCE WITH ALL ENVIRONMENTAL REQUIREMENTS.
- 10 ALL WALL PENETRATIONS, CONDUITS OR CONDUIT SLEEVES NO LONGER REQUIRED, REGARDLESS OF THE SYSTEM SERVED, SHALL BE REMOVED COMPLETE WITH THE PENETRATION PATCHED TO MAINTAIN THE ORIGINAL FIRE RATINGS OR CONSTRUCTION OF THE WALL.

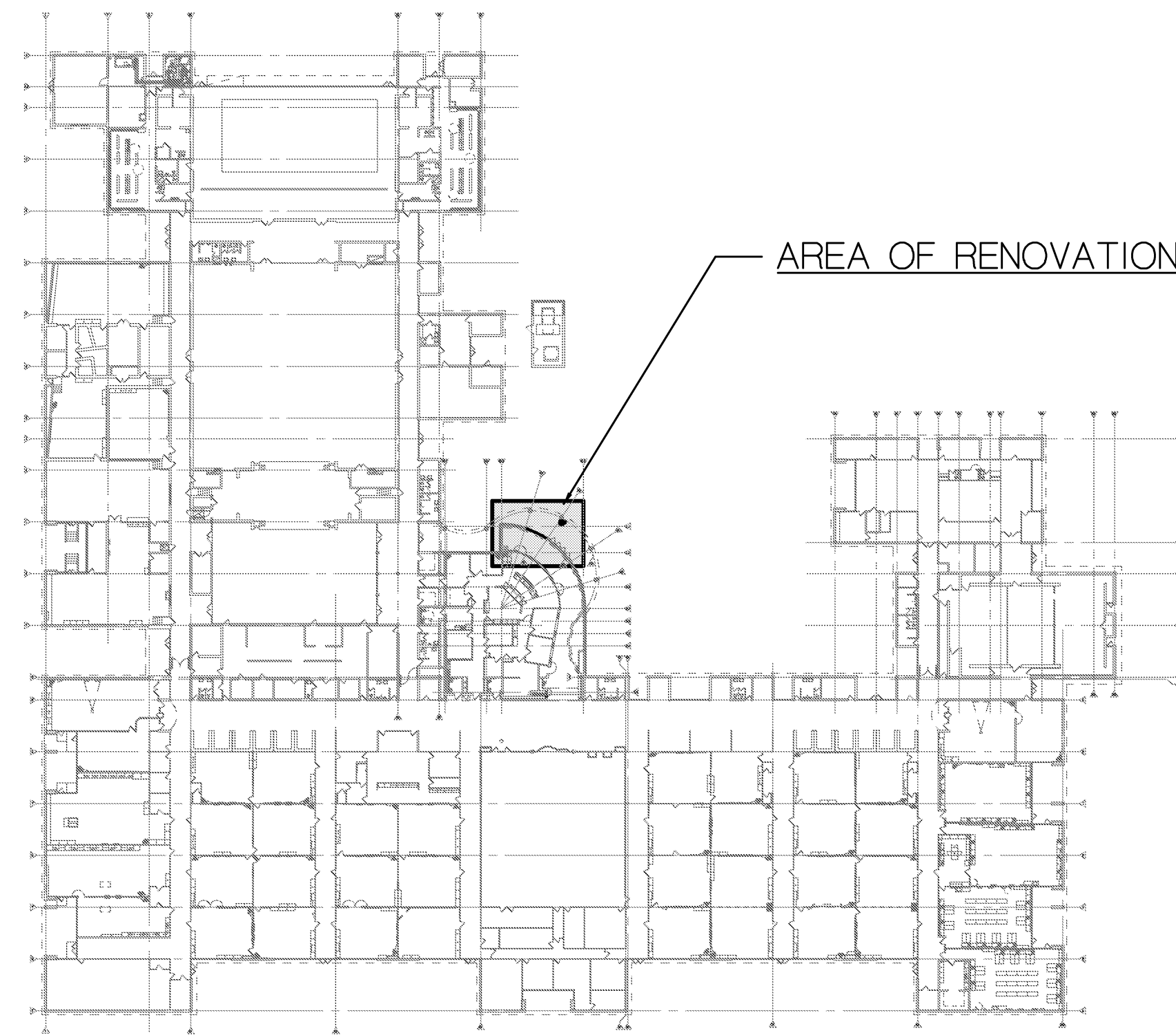

FIRST LEVEL KEY PLAN
NOT TO SCALE

1/32" 0 10 20 40 80 160 1/8" 0 1 2 3 4 5 10 20 40
WHEN USING THIS DRAWING - PLOT OR PRINT FULL SIZE TO ENSURE CORRECT SCALE. NOTE REDUCED SIZE DRAWINGS ARE NOT TO SCALE

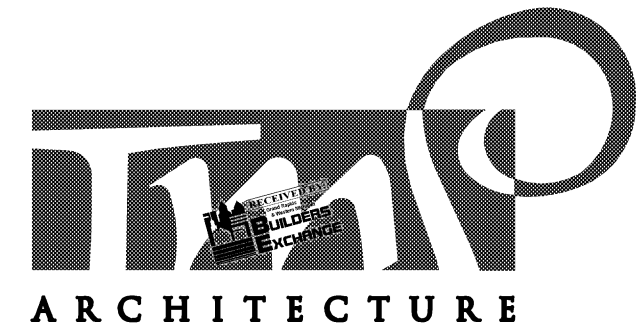

TMP ARCHITECTURE INC
1191 WEST SQUARE LAKE ROAD
BLOOMFIELD HILLS - MICHIGAN - 48302
PH: 248.336.4561 FX: 248.336.0223
EM: INFO@TMP-ARCHITECTURE.COM

REGISTRATION SEAL

CONSULTANT

BERBIGLIA ASSOCIATES INC.
CONSULTING ENGINEERS
36400 West Twelve Mile Road
Farmington Hills, Michigan 48331
(248) 489-3100 • FAX (248) 489-3161
SAI No. 15-1606

PROJECT TITLE

**Birmingham
Covington School
Remodeling**

**Birmingham Public Schools
Bloomfield Hills,, Michigan**

DRAWING TITLE

**First Level Electrical
Demolition Plan - Zone 'E'**

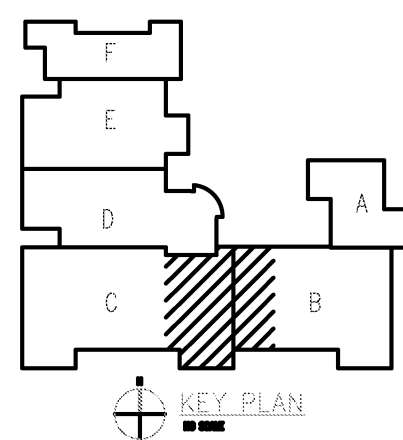

ISSUE DATES

| | |
|--|--|
| | |
| | |
| | |
| | |
| | |
| | |
| | |
| | |
| | |
| | |

02-15-2016 B.P.No. 1 - BIDS

DATE: ISSUED FOR:

DRAWN CC

CHECKED AZ

APPROVED JB

PROJECT NO.

15105

DRAWING NO.

E0.1E

- POWER AND SYSTEMS KEY NOTES:**
- 1 FLUSH CEILING MOUNTED JUNCTION BOX AND CONCEALED 0.75" CONDUIT. STUB CONDUIT INTO ACCESSIBLE CEILING SPACE, BUSH END OF CONDUIT AND PROVIDE PULL WIRE.
 - 2 HOMERUN TO ACP. SEE ACCESS CONTROL DIAGRAMS SHEETS E3.1 AND E3.2.
 - 3 120 VOLT CIRCUIT. TO NEW OR SPARE 20A-P. CIRCUIT BREAKER IN NEAREST AVAILABLE NON-TELEPHONOLOGY RECEPTACLE PANEL. FIELD VERIFY EXISTING CONDITIONS. TWO (2) DOOR OPERATORS MAY BE SERVED WITH ONE 20A CIRCUIT.

-
- AREA OF RENOVATION
- FIRST LEVEL KEY PLAN**
NOT TO SCALE

