

MI

Redford, Michigan



A1.21	PARTIAL PLANS
A1.22	BEECH ELEMENTARY PARTIAL PLANS AND DETAILS
A2.21	DETAILS, ENGINEERING SYMBOLS, AND MATERIALS SCHEDULE

ME1.01	HILBERT MIDDLE SCHOOL GENERATOR PLAN DETAILS AND SCHEDULES
ME1.02	MACGOWAN ELEMENTARY SCHOOL GENERATOR PLAN DETAILS AND SCHEDULES - ALT No. 1
ME1.03	HIGH SCHOOL GENERATOR PLAN DETAILS AND SCHEDULES
ME1.04	BEECH ELEMENTARY SCHOOL GENERATOR PLAN DETAILS AND SCHEDULES

FS1	FOOD SERVICE EQUIPMENT LAYOUT AND SCHEDULE
FS3	PLUMBING/VENTILATION PLAN FOR FOOD SERVICE
FS4	FOOD SERVICE EQUIPMENT ELEVATION DETAILS
FS2	ELECTRICAL ROUGH-IN PLAN FOR FOOD SERVICE

et No: _____
omm No: 154007

MI

A

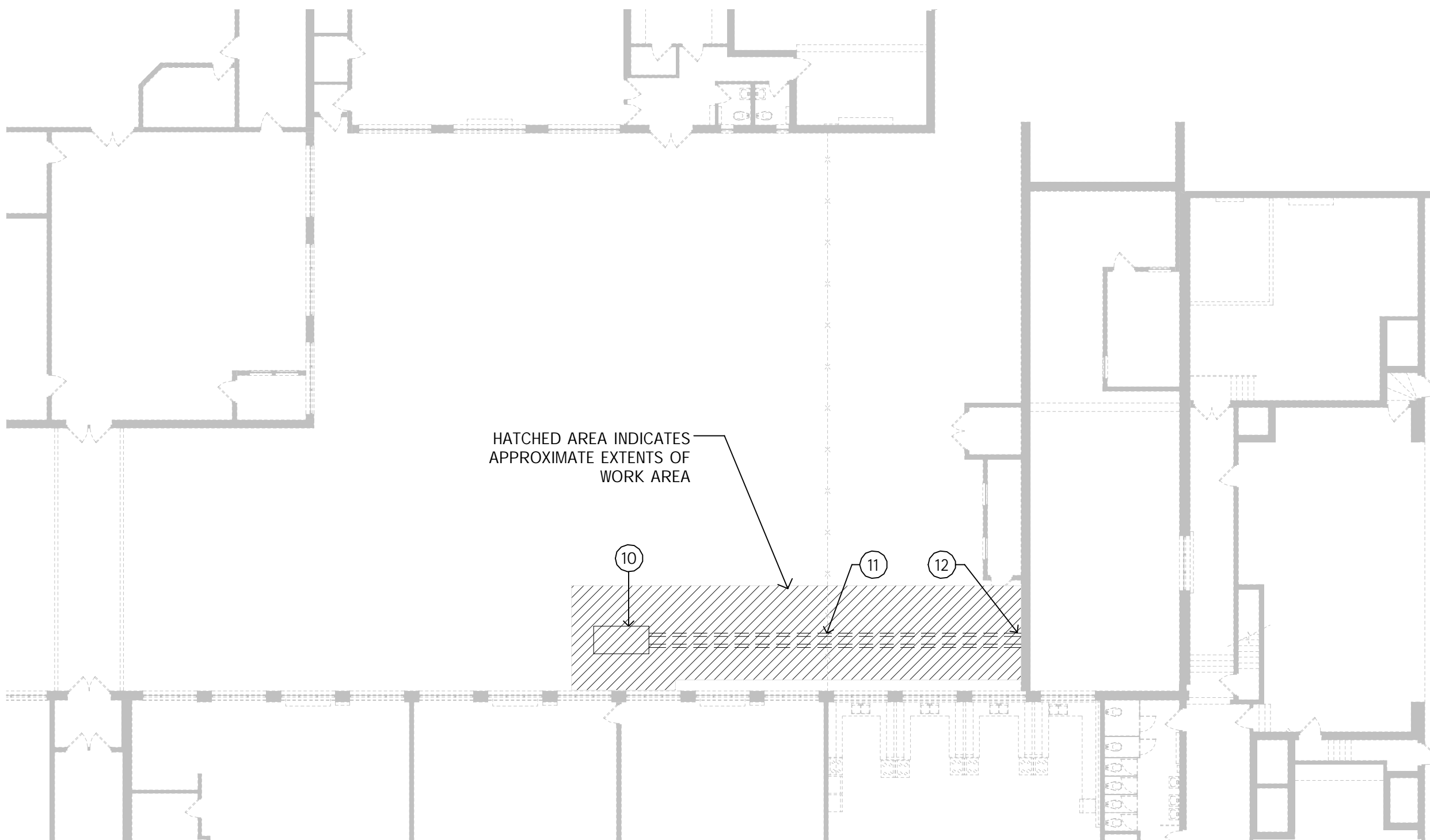

G7 PARTIAL FLOOR PLAN - HILBERT MIDDLE SCHOOL
1/16" = 1'-0" 0 12' 24'

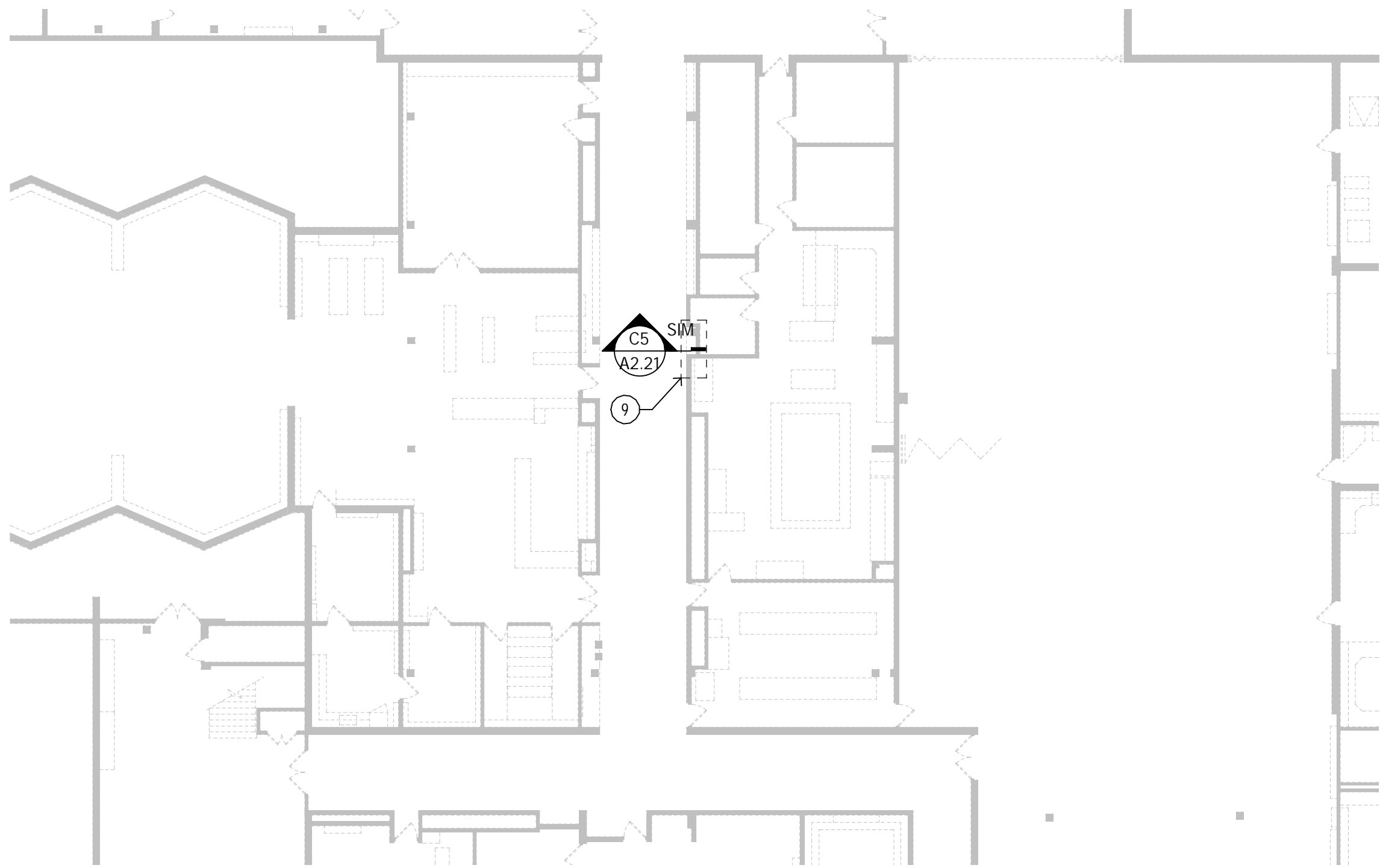

H2 PARTIAL FLOOR PLAN - REDFORD UNION HIGH SCHOOL
1/16" = 1'-0" 0 12' 24'

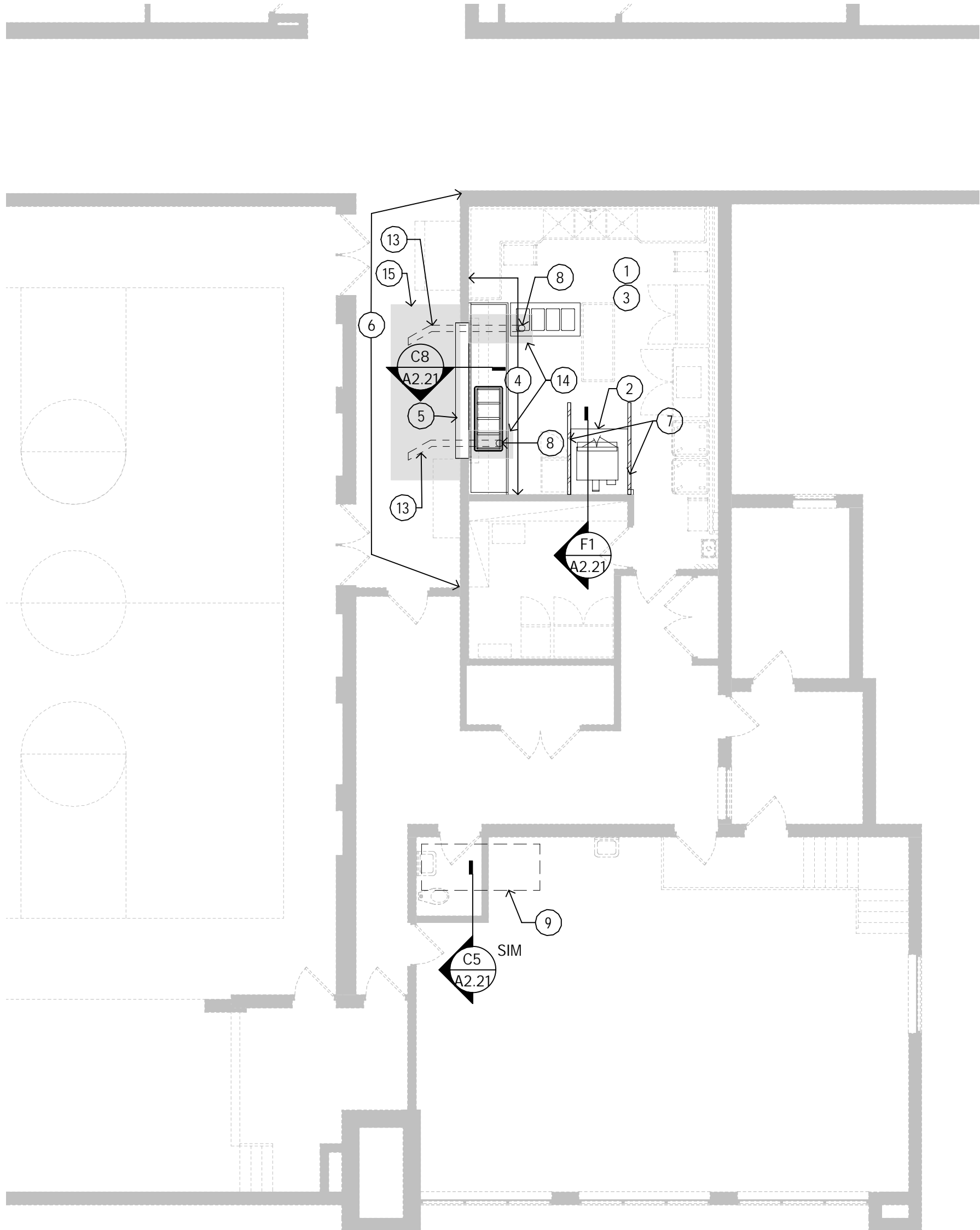

D7 PARTIAL FLOOR PLAN - MACGOWAN ELEMENTARY
1/8" = 1'-0" 0 6' 12'

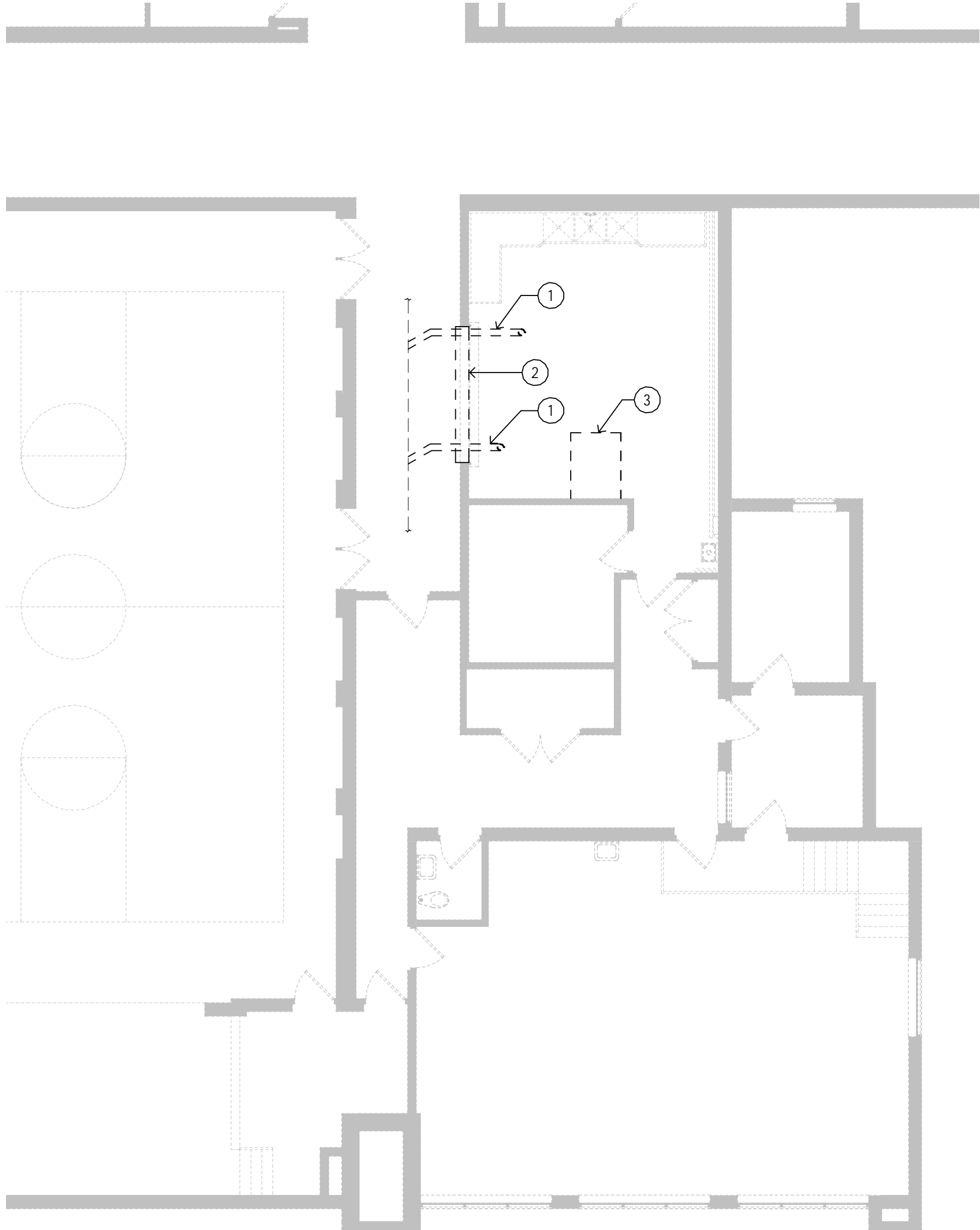

D4 PARTIAL DEMOLITION PLAN - MACGOWAN ELEMENTARY
1/8" = 1'-0" 0 6' 12'

FLOOR PLAN GENERAL NOTES:

- REFER TO DETAILS OF CONSTRUCTION FOR:
A. ABBREVIATIONS, MATERIAL SYMBOLS
B. MOUNTING HEIGHTS
C. LINTEL SCHEDULE
D. MATERIAL FINISH/COLOR SCHEDULE
E. WALL TYPES
F. MARKER BD TYPES AND MOUNTING HTS
THE ABOVE SECTIONS ARE LISTED FOR REFERENCE ONLY, AND ARE NOT EXCLUSIVE TO AREAS OF WORK. ALL DETAILS SHALL BE REVIEWED FOR SCOPE OF WORK.
- ALL PLAN DIMENSIONS ARE NOMINAL TO FACE OF WALL. WALL THICKNESSES ARE SHOWN NOMINAL. SEE WALL TYPES FOR ACTUAL THICKNESS.
- ALL GYP WALLS ARE TO BE 5 INCHES THICK UNLESS OTHERWISE NOTED.
- ALL CONCRETE BLOCK WALLS ARE TO BE 8 INCHES THICK UNLESS OTHERWISE NOTED.
- COORDINATE SIZE AND LOCATION OF ALL DUCT AND SHAFT OPENINGS IN WALLS AND FLOORS W/ MECH. AND ELEC. PROVIDE ALL REQUIRED LINTELS FOR OPENINGS. SEE LINTEL SCHEDULE.
- FIELD VERIFY ALL MILLWORK OPENINGS.
- SET FLOOR DRAINS 3/4" BELOW FINISHED CONCRETE FLOORS UNLESS OTHERWISE NOTED. PROVIDE CONSISTENT SLOPE FROM WALL TO DRAIN BY SLOPING CONCRETE, MIN 1/4" PER FOOT.
- VERIFY LOCATION, SIZE AND QUANTITY OF ALL MECHANICAL AND ELECTRICAL EQUIPMENT PADS.
- ALL DOOR/SIDELITE OPENINGS TO BEGIN 4" FROM ADJACENT WALL UNLESS OTHERWISE NOTED.

PARTIAL FLOOR PLANS KEY NOTES:

- REFERENCE KITCHEN CONSULTANT SHEETS FOR EQUIPMENT INFORMATION. TYPICAL ALL AREAS.
- LOCATION OF NEW HOOD. EXISTING CEILING IS 1" ROCK LATHE AND PLASTER WITH COLD-ROLLED STEEL FRAMING. CUT CEILING FOR INSTALLATION OF HOOD AND ASSOCIATED MECHANICAL COMPONENTS. REFER TO DETAIL FOR NEW STEEL FRAMING TO SUPPORT HOOD. PROVIDE ADDITIONAL METAL STUD FRAMING TO SUPPORT EXISTING CEILING SYSTEM AS NEEDED. VERIFY ALL CONDITIONS IN FIELD PRIOR TO BID.
- REPAINT CEILING OF ENTIRE ROOM WITH EPOXY PAINT TO MATCH EXISTING. VERIFY THAT SURFACE IS PREPARED TO RECEIVE EPOXY PAINT FINISH.
- REPAINT ENTIRE WALLS INDICATED WITH EPOXY PAINT TO MATCH EXISTING COLOR. VERIFY THAT SURFACE IS PREPARED TO RECEIVE EPOXY PAINT FINISH.
- PROVIDE NEW COUNTER AT 31" A.F.F. REFER TO DETAIL FOR ADDITIONAL INFORMATION.
- REPAINT THIS ENTIRE WALL AFTER INSTALLATION OF NEW SERVICE COUNTER IS COMPLETED. MATCH ADJACENT WALL COLORS.
- PROVIDE STEEL ANGLES TO SUPPORT NEW HOOD.
- REFER TO MECHANICAL PLANS FOR ADDITIONAL INFORMATION ON NEW FLOOR DRAIN IN THIS LOCATION.
- LOCATION OF NEW GENERATOR TO BE MOUNTED ON ROOF. REFER TO ENGINEERING DRAWINGS FOR ADDITIONAL INFORMATION.
- REFER TO ENGINEERING DRAWINGS FOR MORE INFORMATION ON NEW GROUND MOUNTED GENERATOR IN THIS LOCATION. RESTORE SOIL AND GRASS AS REQUIRED AFTER INSTALLATION.
- REMOVE AND REINSTALL FENCE AS REQUIRED FOR INSTALLATION OF NEW GENERATOR AND CONNECTIONS.
- PROVIDE WATERPROOF CAULKING AT ALL NEW WALL PENETRATIONS FOR GENERATOR CONNECTIONS.
- BACKFILL AND POUR NEW CONCRETE. FURNISH AND INSTALL FINISH FLOOR MATERIAL TO MATCH EXISTING QUARRY TILE IN KITCHEN AND VCT IN HALLWAY. SUBMIT FINISH SAMPLES FOR APPROVAL.
- PATCH MINIMUM OF 20 SQUARE FEET OF QUARRY TILE IN KITCHEN.
- PATCH MINIMUM OF 70 SQUARE FEET OF VCT IN THIS AREA.

DEMOLITION LEGEND

- WALL TO REMAIN
- WALL TO BE REMOVED
- DOOR TO REMAIN
- DOOR, FRAME, AND HARDWARE TO BE REMOVED UNLESS NOTED OTHERWISE
- DESIGNATED ITEM TO REMAIN
- DESIGNATED ITEM TO BE REMOVED

DEMOLITION GENERAL NOTES

- DEMOLITION NOTES AND PLANS ARE PROVIDED AS A GUIDE ONLY. CONTRACTOR TO VERIFY EXISTING CONDITIONS AND EXAMINE DRAWINGS AND DETAILS TO DETERMINE EXTENT AND LIMITS OF DEMOLITION REQUIRED TO ACCOMMODATE NEW CONSTRUCTION.
- CONTRACTOR IS RESPONSIBLE FOR COORDINATION OF ALL ASPECTS OF DEMOLITION. CONTRACTOR TO REVIEW ALL DRAWINGS FOR ADDITIONAL DETAILS AND CONSTRUCTION SEQUENCING NOTES. MECHANICAL AND ELECTRICAL DEMOLITIONS ARE SHOWN ON MECHANICAL AND ELECTRICAL DRAWINGS.
- REFER TO MECHANICAL AND ELECTRICAL FOR ADDITIONAL DEMOLITION NOTES.
- CONTRACTOR TO COORDINATE DEMOLITION WITH DETAILS AND STRUCTURAL DRAWINGS TO INSTALL NEW LINTELS OR STRUCTURAL COMPONENTS TO SUPPORT EXISTING STRUCTURE.
- PROVIDE AND COORDINATE ALL DEMOLITION AND RECONSTRUCTION WITH NEW WORK PLAN DIMENSIONS AND INSTALLATION OF NEW MATERIALS AND FINISHES, AS REQUIRED, WHETHER INDICATED ON DRAWINGS OR NOT.
- PROVIDE SMOOTH AND CLEAN SUBSTRATE TO ALL AREAS RECEIVING NEW FINISHES. COORDINATE WORK WITH PLANS AND THE ROOM FINISH SCHEDULE.
- ALL RELATED WOOD BLOCKING SUPPORT STRUCTURE, HARDWARE CONNECTION DEVICES, ADHESIVES, AND/OR MASTIC SHALL BE REMOVED FROM SURFACES AT ITEMS NOTED FOR REMOVAL. PROVIDE SURFACES ACCEPTABLE FOR PATCHING AND/OR NEW WORK.
- DEMOLITION NOTES WITHOUT ARROWS INDICATE THAT THE NOTE APPLIES TO THE ENTIRE ROOM.

DEMOLITION PLAN KEY NOTES:

- REFER TO ENGINEERING DRAWINGS FOR INFORMATION ON SAWCUTTING OF FLOOR FOR INSTALLATION OF NEW FLOOR DRAINS IN KITCHEN.
- REMOVE EXISTING SERVICE COUNTER, SUBSTRATE, AND ADHESIVES AND/OR FASTENERS TO EXPOSE BARE CONCRETE MASONRY UNIT BELOW. PREPARE TO RECEIVE ADDITIONAL COURSE OF MASONRY AS NEEDED.
- REMOVE CEILING AS NEEDED TO ACCOMMODATE NEW HOOD AND SUPPORTS IN THIS LOCATION.

Redford Union Schools Kitchen Improvements and Generators

Redford Union High School
17711 Kinloch Street Redford, MI 48240
Hilbert Middle School
26440 Portlan Avenue Redford, MI 48239
MacGowan Elementary School
18255 Kinloch Street Redford, MI 48240
Beach Elementary School
19900 Beach Daily Road Redford, MI 48240

Redford Union Schools
17715 Brady Street Redford, MI 48240



architects
engineers
www.woldae.com

710 North Crooks Road
Clawson, MI 48017
tel 248 284 0611
fax 248 284 0615
mail@woldae.com

I hereby certify that this plan, specification or report was prepared by me or under my direct supervision and that I am a duly licensed ARCHITECT

under the laws of the State of MICHIGAN

Registration Number Arch Num Date Issue Date

Description	Revisions	Date	Num

Comm: 154007
Date: September 21 2015
Drawn: Author
Check: Checker

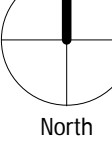

PARTIAL PLANS

Scale: As indicated

A1.21

MI

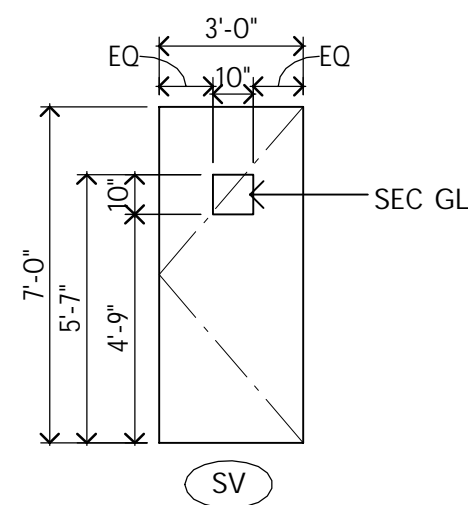

DOOR TYPES

FRAME TYPES

DOOR / OPENING SCHEDULE - BEECH ELEMENTARY															
DOOR NO	DOOR / OPENING				MATL	LAB EL	FRAME			GL	MOUNTING CONDITIONS			HDW GRP	REMARKS
	TYPE	QTY	WIDTH	HEIGHT			DEPTH	MATL	HEAD		JAMB	SILL			
A102	SV	1	3'-0"	7'-0"	WD	--	FR 1	--	H.M.	--					

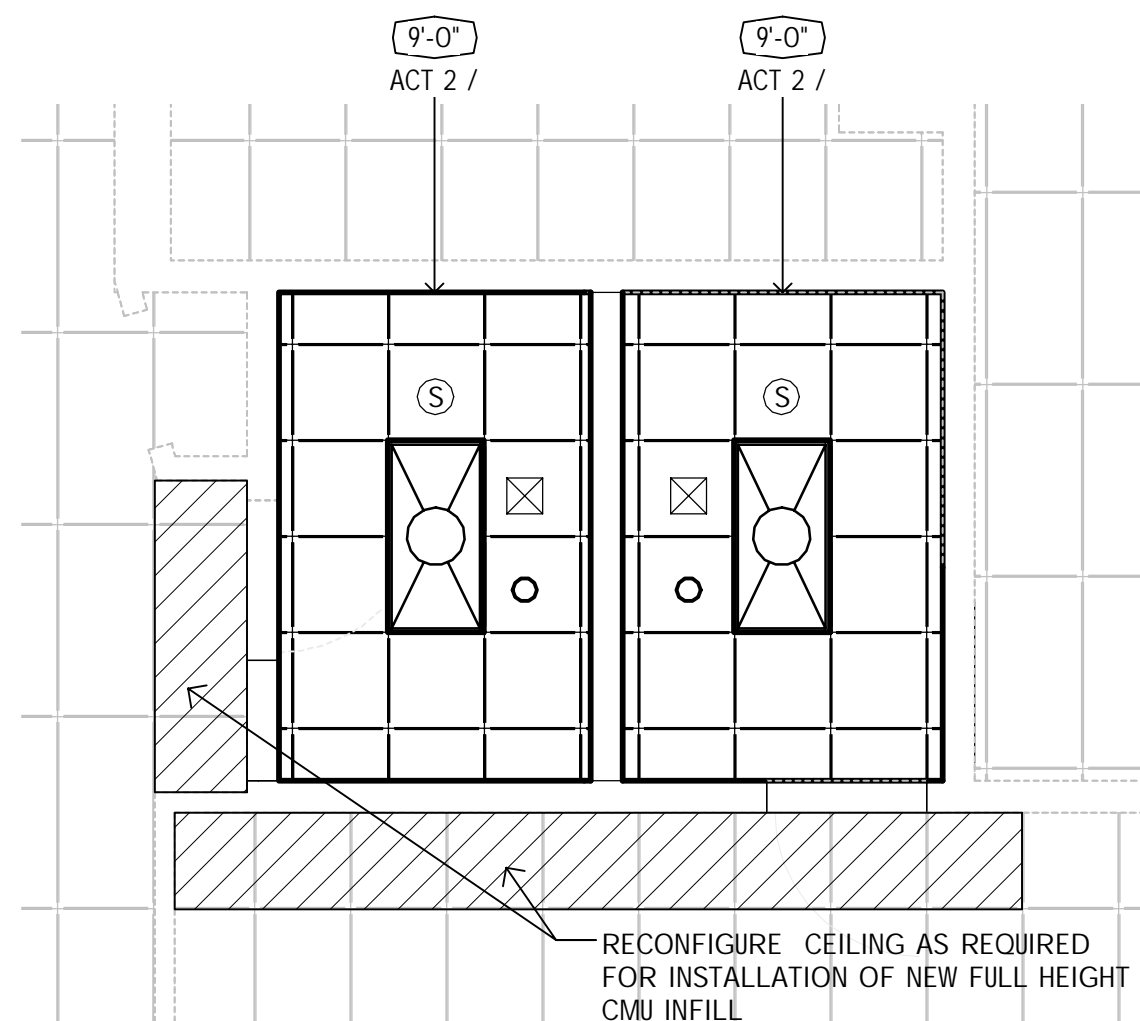

D1 BEECH ELEM. PARTIAL RCP

NOTE: CEILING HEIGHTS FOR NEW CEILINGS ARE NOTED FOR REFERENCE ONLY. NEW CEILING HEIGHT TO MATCH EXISTING HEIGHT. FIELD VERIFY.

RCP LEGEND

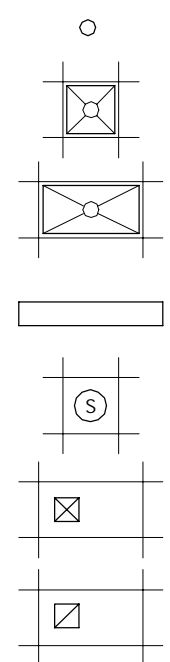

RCP GENERAL NOTES

- FOR WALLS THAT PENETRATE CEILINGS SEE WALL TYPES SHOWN ON THE FLOOR PLAN.
- SPRINKLER HEADS ARE NOT SHOWN. LOCATE ALL SPRINKLER HEADS IN THE CENTER OF CEILING TILES.
- FOR DIFFUSER AND RETURN GRILLE SIZES, SEE MECHANICAL PLANS.
- FOR LIGHT FIXTURE TYPES, SEE ELECTRICAL LIGHTING PLANS.
- CEILING HEIGHTS INDICATED ON PLAN (E.G. 9'-0") ARE FROM FINISHED FLOOR OF LEVEL OF PLAN SHOWN OR INDICATED AS 10'-0".
- ACOUSTICAL TILE CEILING GRID IS TO BE CENTERED IN RECTANGULAR ROOM OR CENTERED BETWEEN LONGEST WALLS OF IRREGULARLY SHAPED ROOMS UNLESS OTHERWISE NOTED.
- VERIFY GYP. BD. CONTROL JOINT LOCATIONS WITH ARCHITECT PRIOR TO INSTALLATION.

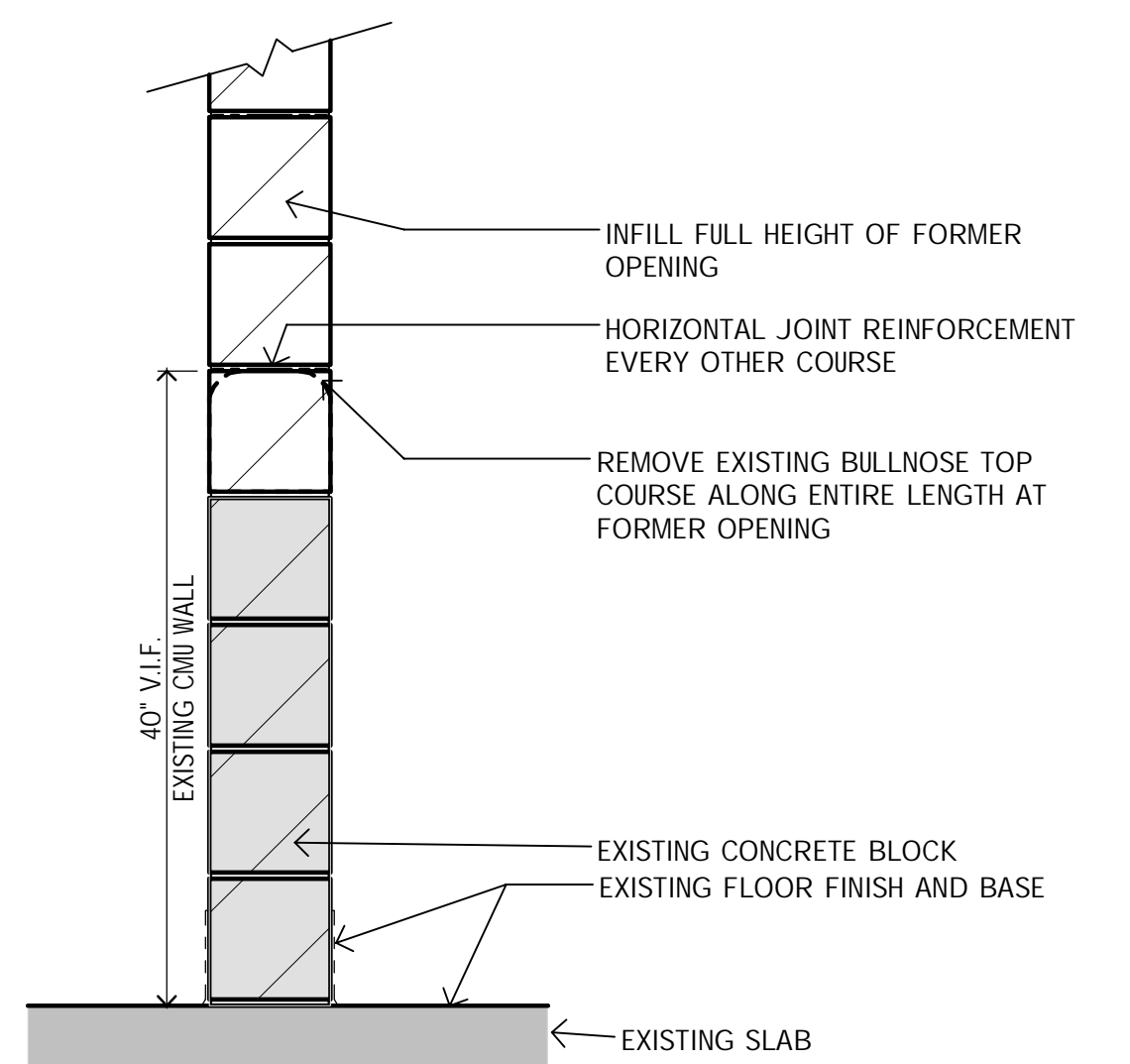

H1 WALL TYPE #2 BASE

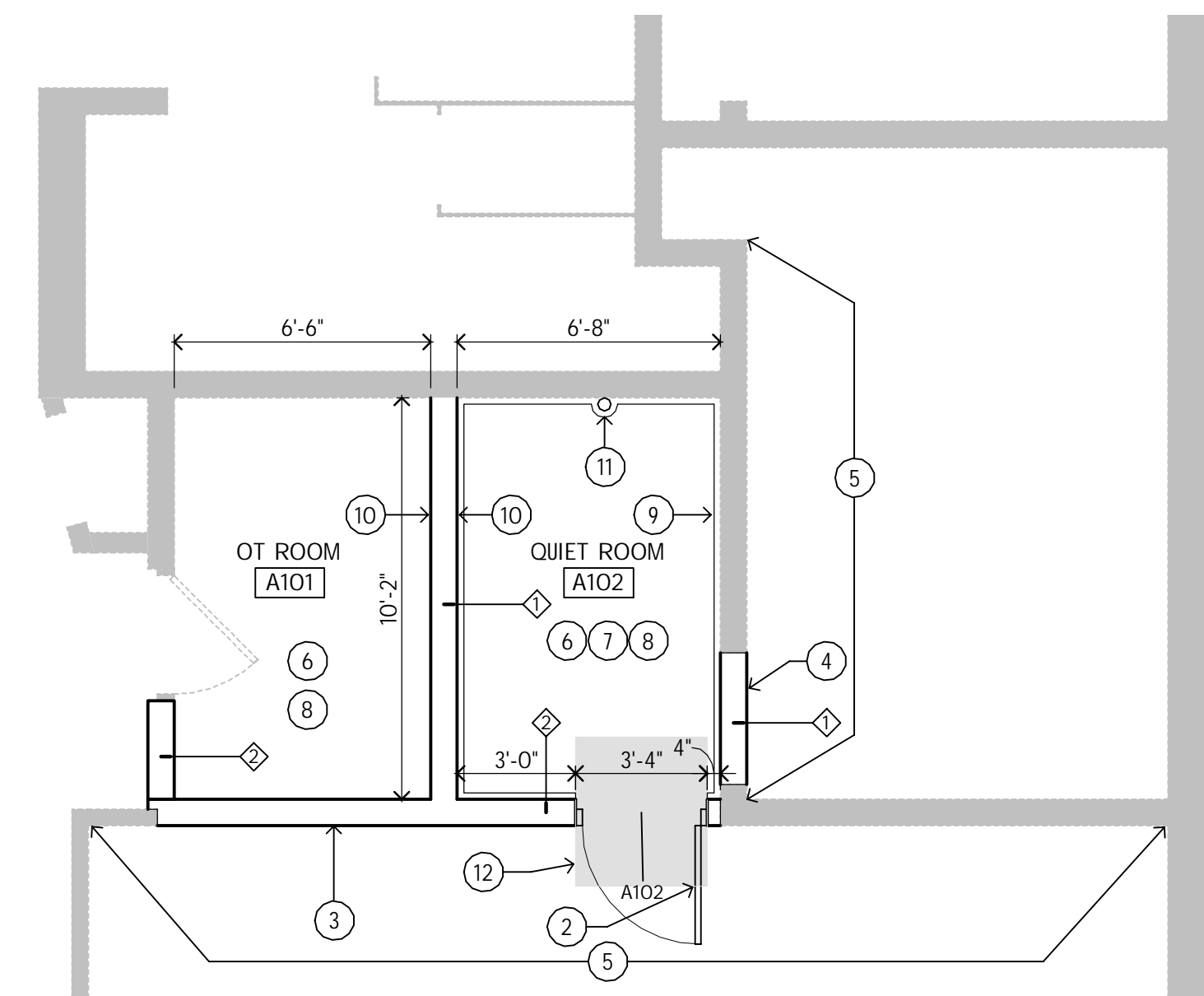

D3 BEECH ELEMENTARY QUIET ROOM

NOTE: CEILING HEIGHTS FOR NEW CEILINGS ARE NOTED FOR REFERENCE ONLY. NEW CEILING HEIGHT TO MATCH EXISTING HEIGHT. FIELD VERIFY.

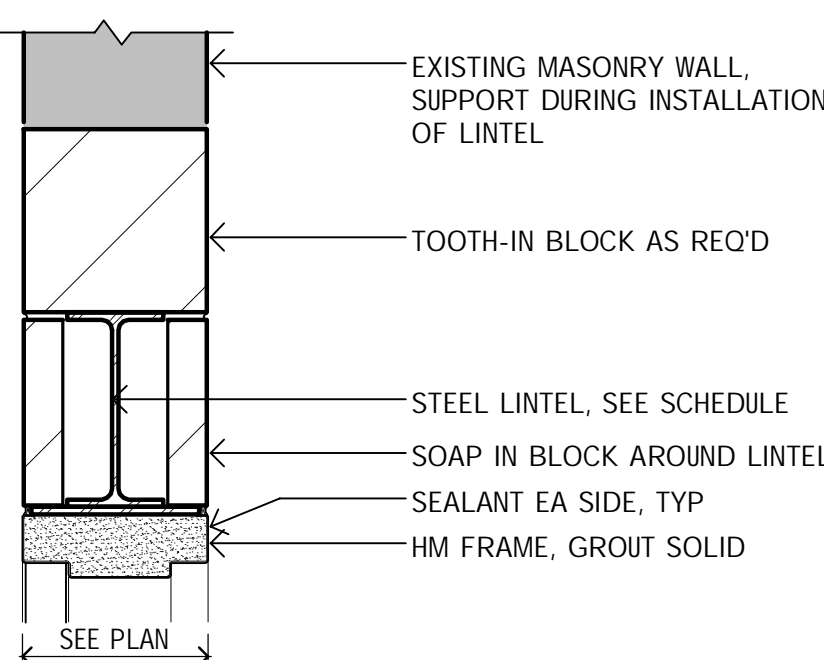

F3 HEAD AT EXISTING WALL

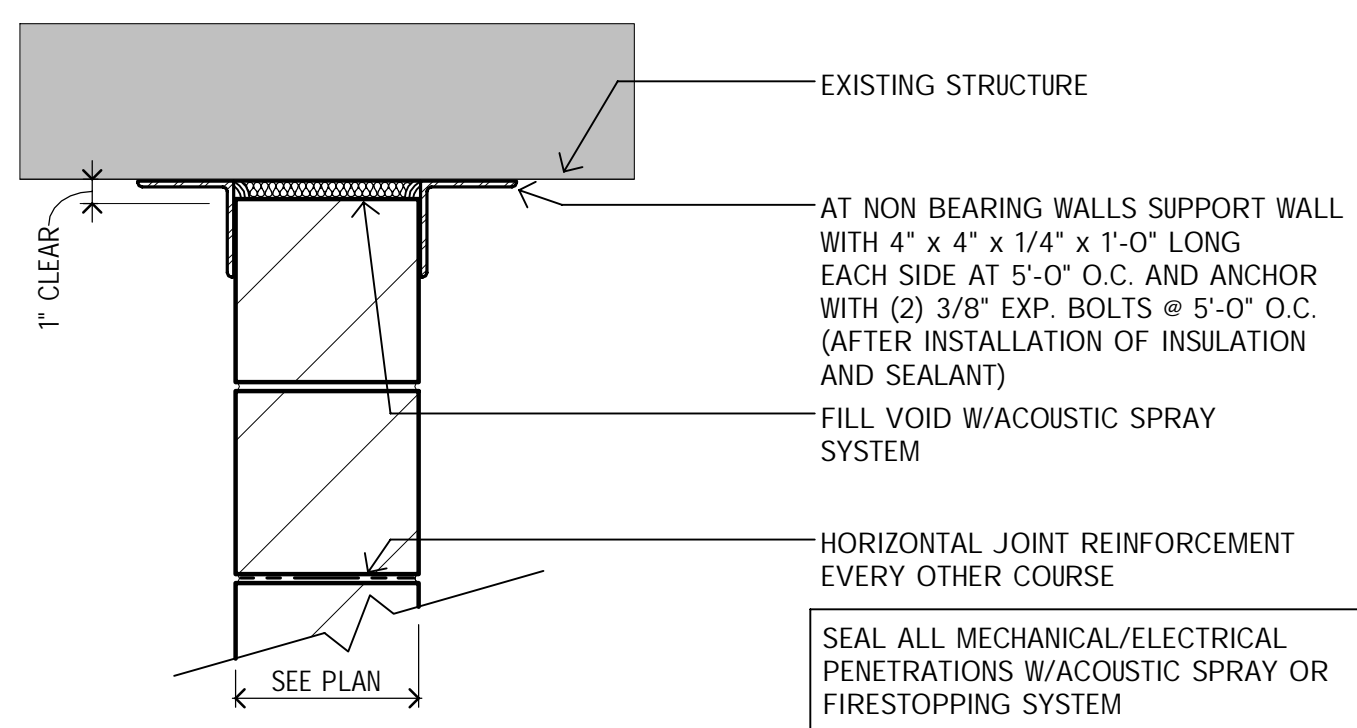

F4 WALL TYPES #1 AND #2 AT HEAD

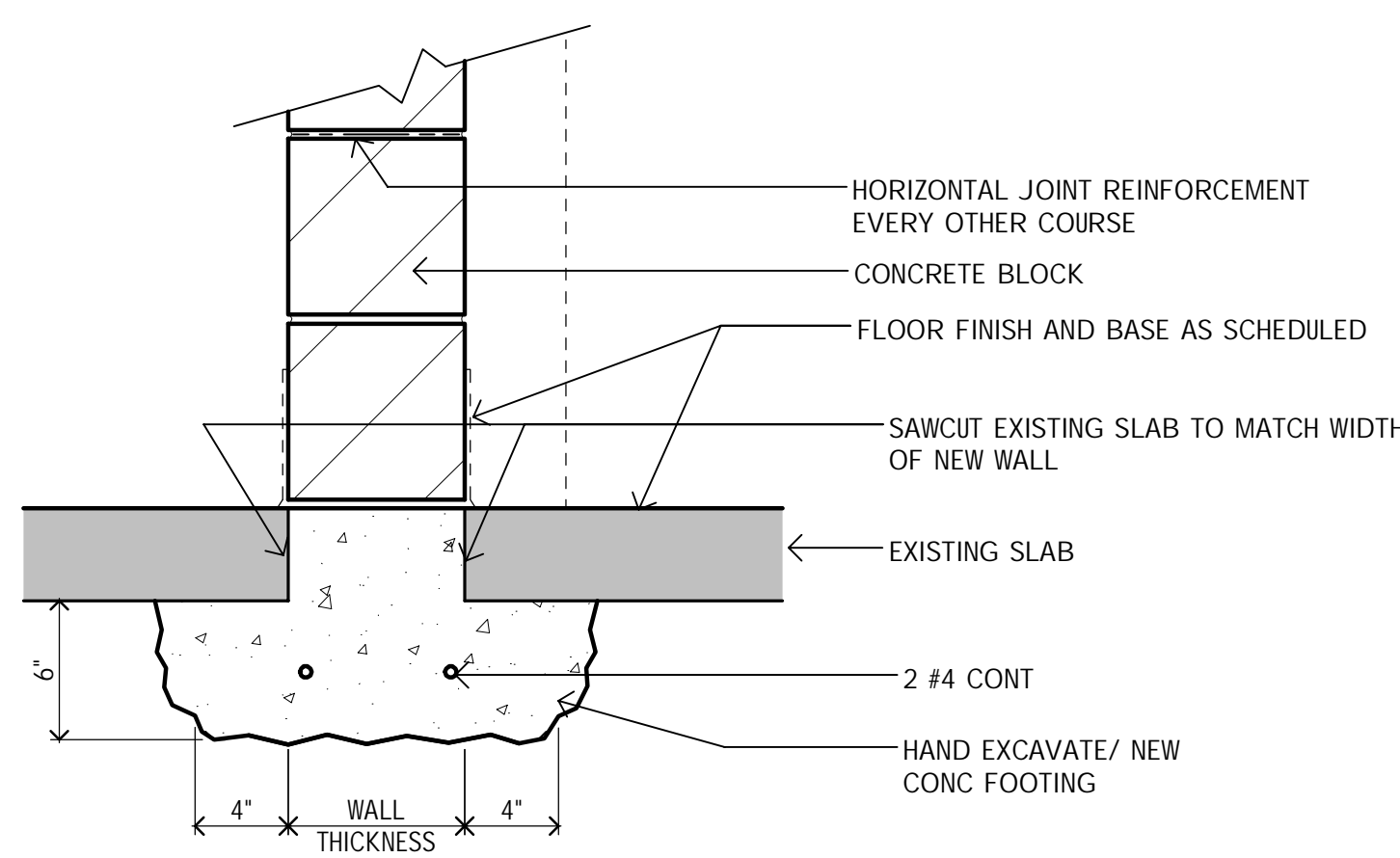

H4 WALL TYPE #1 BASE AT NONBEARING

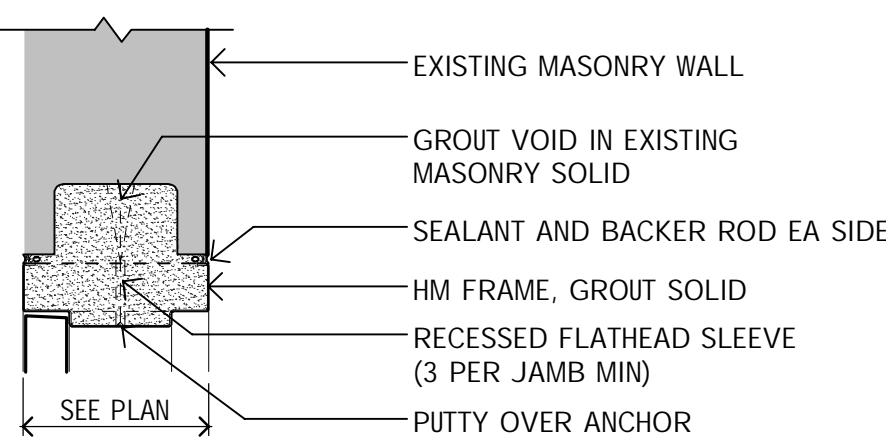

H3 JAMB AT EXISTING WALL

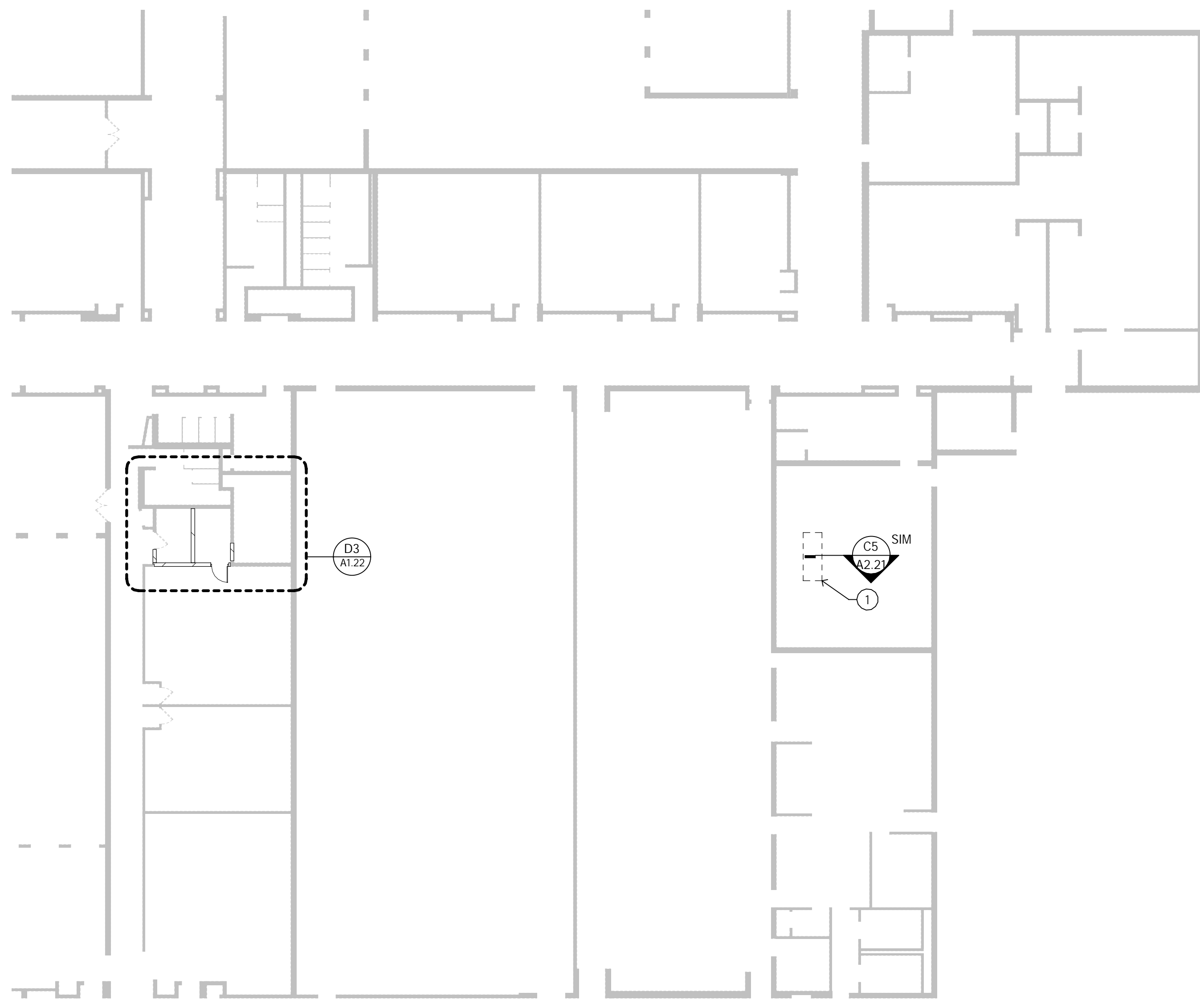

D7 PARTIAL FLOOR PLAN - BEECH ELEMENTARY

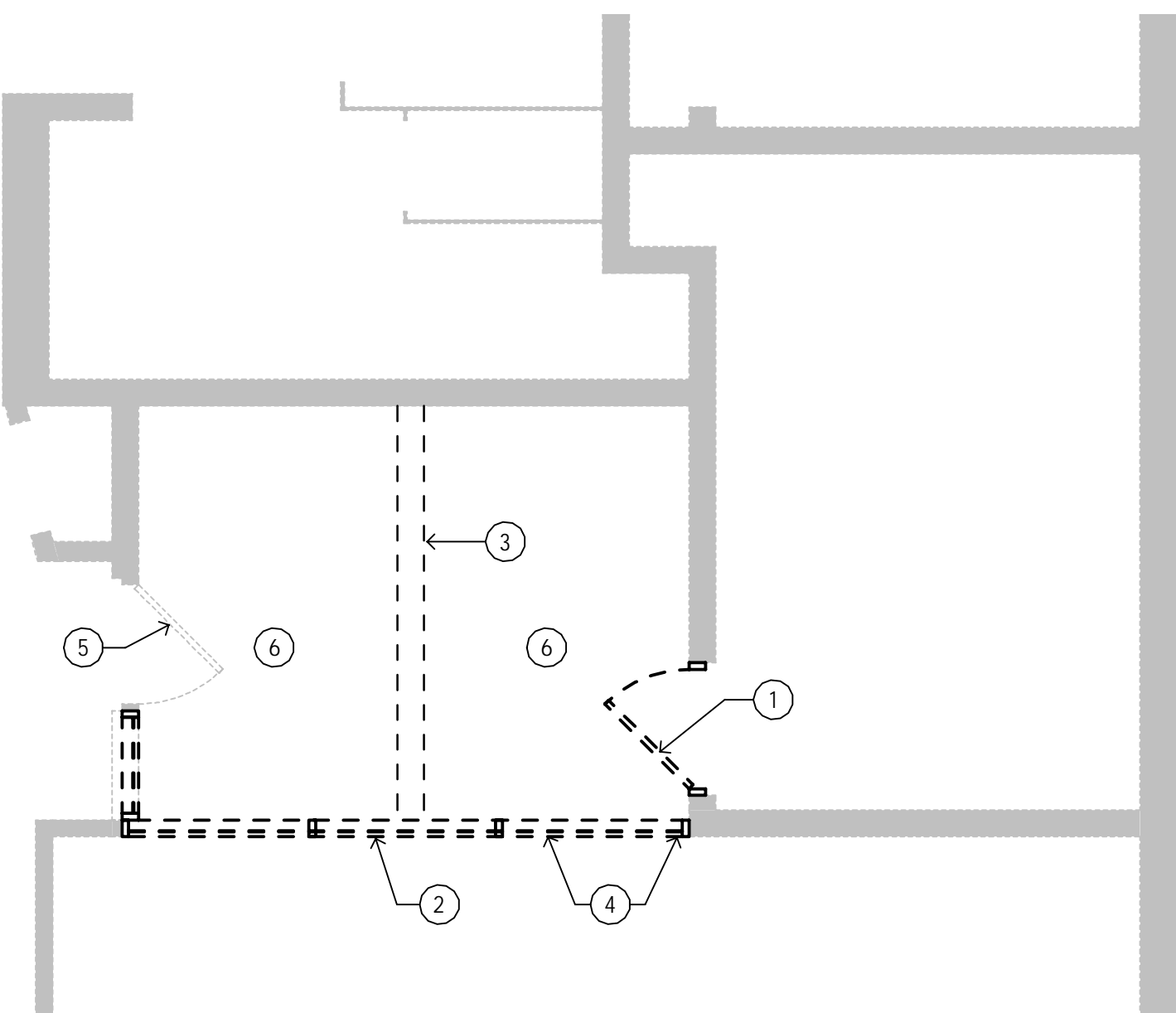

F7 PARTIAL DEMOLITION PLAN - BEECH

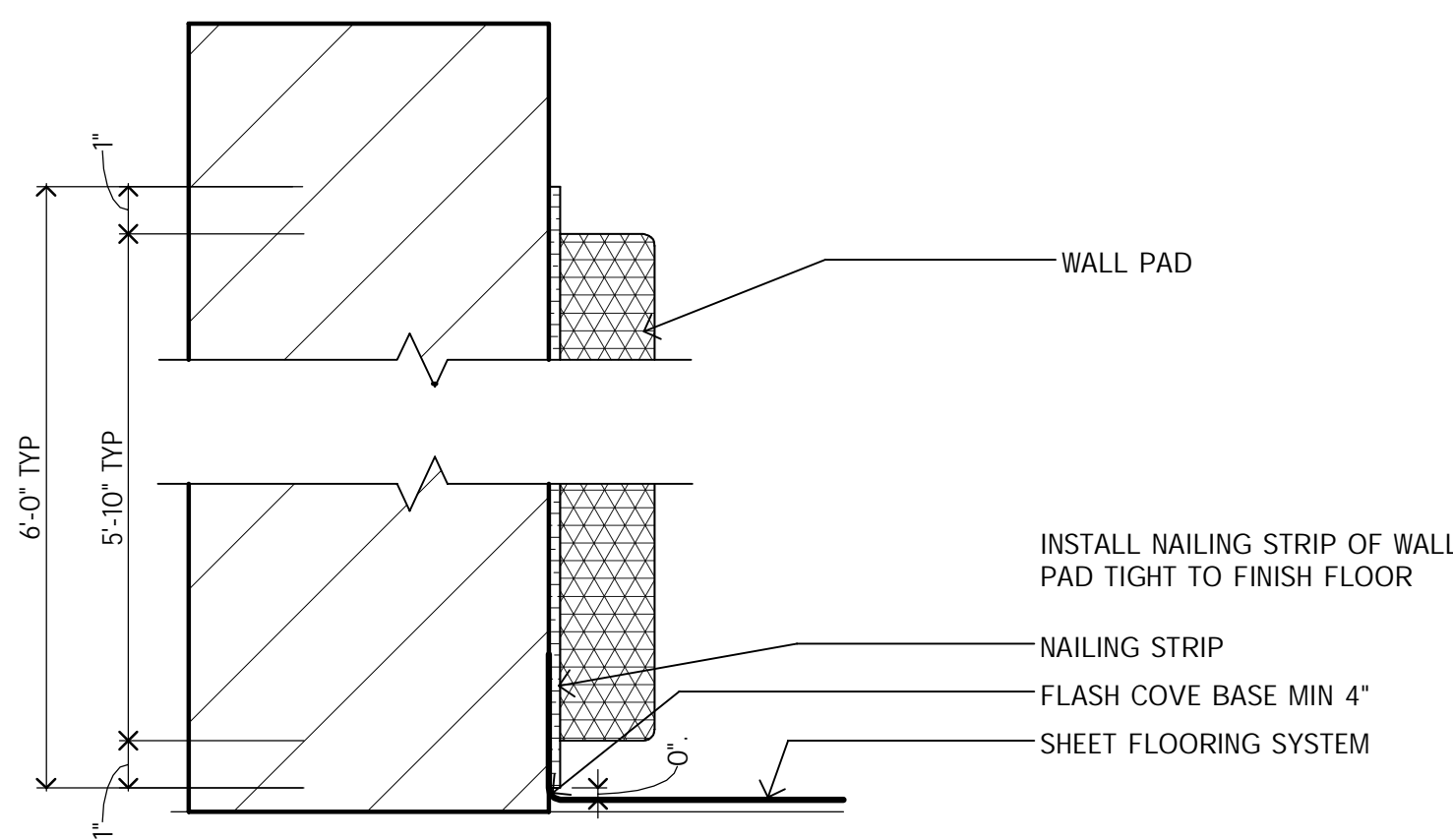

H7 WALL PAD INSTALLATION SECTION

FLOOR PLAN GENERAL NOTES:

- REFER TO DETAILS OF CONSTRUCTION FOR:
 - A. ABBREVIATIONS, MATERIAL SYMBOLS
 - B. MOUNTING HEIGHTS
 - C. LINTEL SCHEDULE
 - D. MATERIAL FINISH/COLOR SCHEDULE
 - E. WALL TYPES
 - F. MARKER BD TYPES AND MOUNTING HTS
- THE ABOVE SECTIONS ARE LISTED FOR REFERENCE ONLY, AND ARE NOT EXCLUSIVE TO AREAS OF WORK. ALL DETAILS SHALL BE REVIEWED FOR SCOPE OF WORK.
- ALL PLAN DIMENSIONS ARE NOMINAL TO FACE OF WALL. WALL THICKNESSES ARE SHOWN NOMINAL. SEE WALL TYPES FOR ACTUAL THICKNESS.
- ALL GYP. WALLS ARE TO BE 5 INCHES THICK UNLESS OTHERWISE NOTED.
- ALL CONCRETE BLOCK WALLS ARE TO BE 8 INCHES THICK UNLESS OTHERWISE NOTED.
- COORDINATE SIZE AND LOCATION OF ALL DUCT AND SHAFT OPENINGS IN WALLS AND FLOORS W/ MECH. AND ELEC. PROVIDE ALL REQUIRED LINTELS FOR OPENINGS. SEE LINTEL SCHEDULE.
- FIELD VERIFY ALL MILLWORK OPENINGS.
- SET FLOOR DRAINS 3/4" BELOW FINISHED CONCRETE FLOORS UNLESS OTHERWISE NOTED. PROVIDE CONSISTENT SLOPE FROM WALL TO DRAIN BY SLOPING CONCRETE, MIN 1/4" PER FOOT.
- VERIFY LOCATION, SIZE AND QUANTITY OF ALL MECHANICAL AND ELECTRICAL EQUIPMENT PADS.
- ALL DOOR/SEALITE OPENINGS TO BEGIN 4" FROM ADJACENT WALL UNLESS OTHERWISE NOTED.

PARTIAL FLOOR PLANS KEY NOTES:

- LOCATION OF NEW GENERATOR TO BE MOUNTED ON ROOF. REFER TO ENGINEERING DRAWINGS FOR ADDITIONAL INFORMATION.
- NEW 36" WOOD DOOR WITH HOLLOW METAL FRAME IN THIS LOCATION.
- INFILL WALL AT FORMER LOCATION OF WOOD FRAME WINDOW SYSTEM WITH CONCRETE BLOCK. ALIGN MORTAR JOINTS WITH EXISTING WALL JOINTS TO MINIMIZE CONTRAST BETWEEN EXISTING AND INFILL.
- INFILL WALL AT FORMER LOCATION OF DOOR WITH CONCRETE BLOCK. ALIGN MORTAR JOINTS WITH EXISTING WALL JOINTS TO MINIMIZE CONTRAST BETWEEN EXISTING AND INFILL.
- REPAINT ENTIRE WALL AFTER INFILLING OPENING. MATCH EXISTING PAINT COLOR.
- PAINT ALL WALLS IN THIS ROOM.
- INSTALL MATS AT ALL WALLS IN THIS ROOM.
- REPAIR CEILING AS NEEDED AFTER CONSTRUCTION OF NEW WALL. SEE ENGINEERING DRAWINGS FOR INFORMATION ON RECONFIGURING LIGHTING, MECHANICAL, AND FIRE SAFETY REQUIREMENTS IN THIS ROOM.
- INSTALL NEW FULL-LENGTH MIRROR IN THIS LOCATION.
- PROVIDE VINYL COVE BASE ON EACH SIDE OF NEW WALL.
- BUILD PADDING AROUND EXISTING PIPE.
- PATCH VCT AT NEW DOOR TO MATCH EXISTING.

DEMOLITION LEGEND

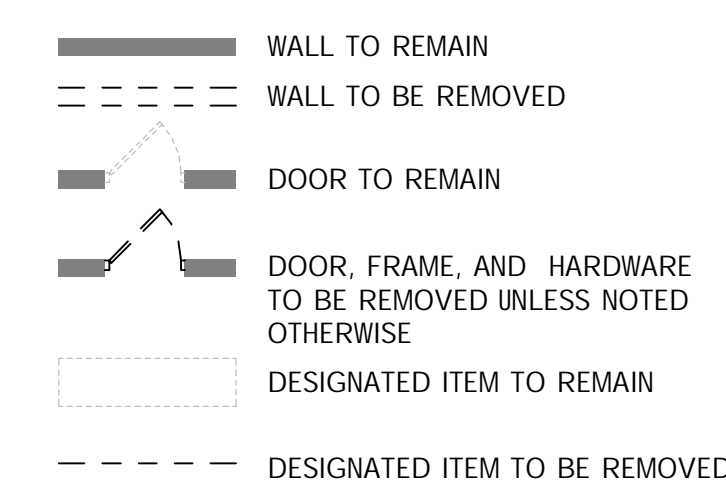

DEMOLITION GENERAL NOTES

- DEMOLITION NOTES AND PLANS ARE PROVIDED AS A GUIDE ONLY. CONTRACTOR TO VERIFY EXISTING CONDITIONS AND EXAMINE DRAWINGS AND DETAILS TO DETERMINE EXTENT AND LIMITS OF DEMOLITION REQUIRED TO ACCOMMODATE NEW CONSTRUCTION.
- CONTRACTOR IS RESPONSIBLE FOR COORDINATION OF ALL ASPECTS OF DEMOLITION. CONTRACTOR TO REVIEW ALL DRAWINGS FOR ADDITIONAL DETAILS AND CONSTRUCTION SEQUENCING NOTES. MECHANICAL AND ELECTRICAL DEMOLITIONS ARE SHOWN ON MECHANICAL AND ELECTRICAL DRAWINGS.
- REFER TO MECHANICAL AND ELECTRICAL FOR ADDITIONAL DEMOLITION NOTES.
- CONTRACTOR TO COORDINATE DEMOLITION WITH DETAILS AND STRUCTURAL DRAWINGS TO INSTALL NEW LINTELS OR STRUCTURAL COMPONENTS TO SUPPORT EXISTING STRUCTURE.
- PROVIDE AND COORDINATE ALL DEMOLITION AND RECONSTRUCTION WITH NEW WORK PLAN DIMENSIONS AND INSTALLATION OF NEW MATERIALS AND FINISHES, AS REQUIRED, WHETHER INDICATED ON DRAWINGS OR NOT.
- PROVIDE SMOOTH AND CLEAN SUBSTRATE TO ALL AREAS RECEIVING NEW FINISHES. COORDINATE WORK WITH PLANS AND THE ROOM FINISH SCHEDULE.
- ALL RELATED WOOD BLOCKING SUPPORT STRUCTURE, HARDWARE CONNECTION DEVICES, ADHESIVES, AND/OR MASTIC SHALL BE REMOVED FROM SURFACES AT ITEMS NOTED FOR REMOVAL. PROVIDE SURFACES ACCEPTABLE FOR PATCHING AND/OR NEW WORK.
- DEMOLITION NOTES WITHOUT ARROWS INDICATE THAT THE NOTE APPLIES TO THE ENTIRE ROOM.

DEMOLITION PLAN KEY NOTES:

- REMOVE EXISTING DOOR, FRAME, AND HARDWARE.
- REMOVE EXISTING WOOD FRAMED WINDOW SYSTEM. PREPARE OPENING FOR INFILL AS NEEDED.
- SAWOUT FLOOR, REFER TO DETAIL G4/A1.22. DEMOLISH CEILING DIRECTLY ABOVE THIS AREA AS REQUIRED TO FACILITATE INSTALLATION OF NEW WALL.
- REMOVE PORTION OF WALL BELOW EXISTING WINDOW SYSTEM IN THIS LOCATION TO ACCOMMODATE NEW DOOR. REFER TO CONSTRUCTION PLAN FOR EXTENTS.
- PROTECT EXISTING WOOD DOOR AND FRAME DURING DEMOLITION.
- DEMOLISH EXISTING CEILING. SEE MECHANICAL AND ELECTRICAL FOR REMOVAL OF EXISTING FIXTURES AND DEVICES.

Redford Union Schools
Kitchen Improvements
and Generators

Redford Union High School
17711 Kinloch Street Redford, MI 48240
Hilbert Middle School
26410 Fortlan Avenue Redford, MI 48239
MacGowan Elementary School
18255 Kinloch Street Redford, MI 48240
Beach Elementary School
17990 Beach Daily Road Redford, MI 48240

Redford Union Schools
17715 Brady Street Redford, MI 48240



architects
engineers
www.woldae.com

710 North Crooks Road
Clawson, MI 48017
tel 248 284 0611
fax 248 284 0615
mail@woldae.com

I hereby certify that this plan, specification or report was prepared by me or under my direct supervision and that I am a duly licensed ARCHITECT under the laws of the State of MICHIGAN

Registration Number	Arch Name	Arch Num	Date	Issue Date
Revisions				
Description	Date	Num		

Comm: 154007
Date: September 21 2015
Drawn: Author
Check: Checker

BEECH ELEMENTARY
PARTIAL PLANS AND
DETAILS

Scale: As indicated

A1.22

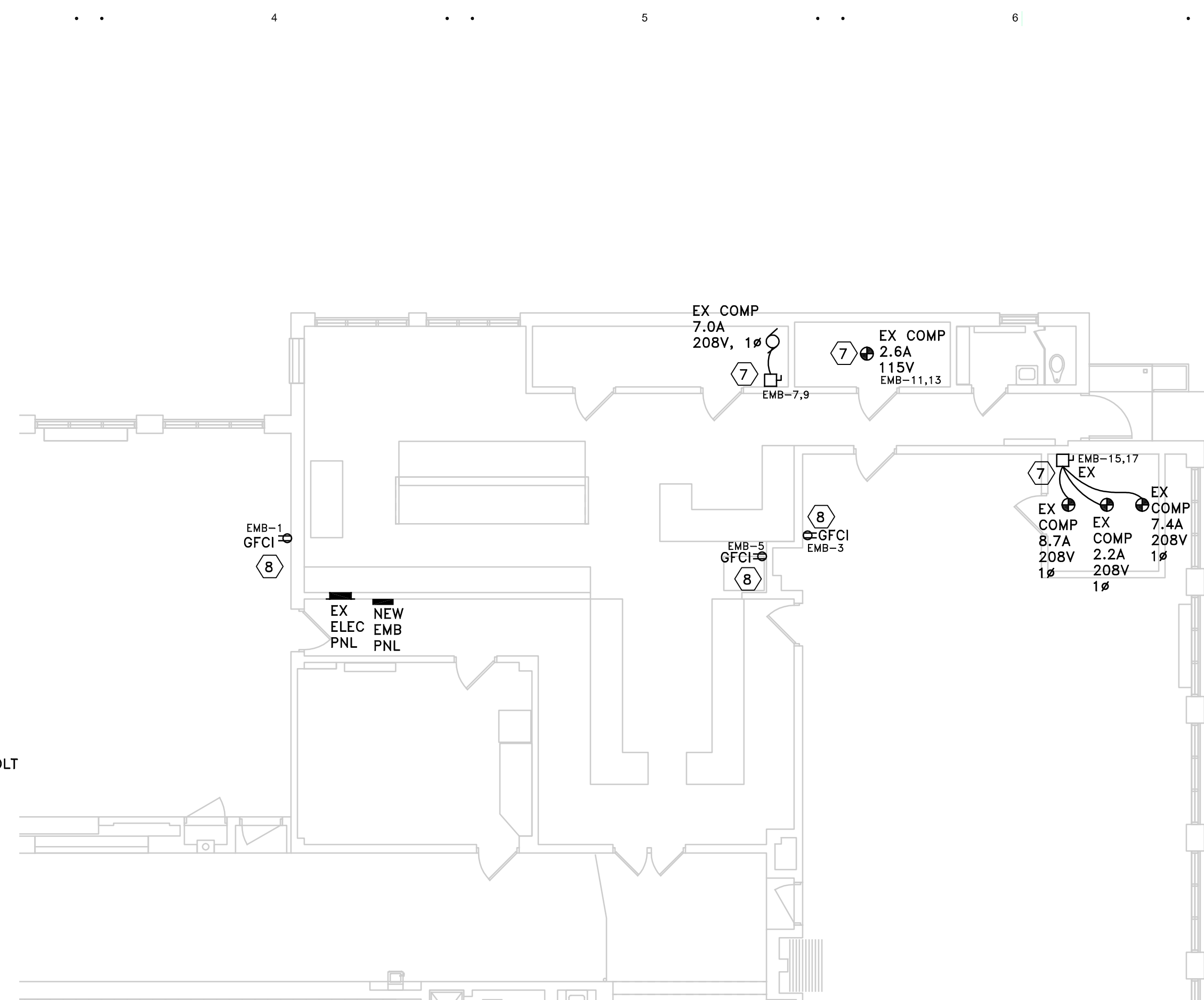

- ⑩ ROUTE 1 1/2" NATURAL GAS PIPING FROM EXISTING NATURAL GAS PIPING LOCATED IN BASEMENT TO NEW EMERGENCY GENERATOR. UTILIZE 1 1/2" POLYETHYLENE PIPE ABOVE GROUND AND TRANSITION TO SCH 40 STEEL PIPING BELOW GROUND. TRANSITION POLYETHYLENE PIPE ABOVE GROUND TO SCHEDULE 40 STEEL PIPE UTILIZING AN APPROVED ADAPTER (TYPICAL AT BOTH LOCATIONS). NO POLYETHYLENE PIPE SHALL BE ROUTED ABOVE GROUND. PAINT AND PAINT ALL SCHEDULE 40 STEEL PIPING LOCATED OUTDOORS WITH RUST INHIBITOR PAINT, INCLUDING ZINC. COLOR OF PAINT TO BE SELECTED BY THE ARCHITECT.
- ⑪ TRANSITION FROM POLYETHYLENE PIPING BELOW GRADE TO SCHEDULE 40 STEEL PIPING ABOVE GROUND AT GENERATOR. SUPPORT ANY PIPING ABOVE GROUND WITH MIN. 1/2" W/40 RS54 SUPPORTS WITH EVERY 10 FEET CLAMP. PIPING SHALL BE SUPPORTED A MAXIMUM OF EVERY 10 FEET ABOVE GRADE.
- ⑫ PROVIDE 1 1/2" SHUT OFF VALVE AT GENERATOR.
- ⑬ CONNECT 1 1/2" SCHEDULE 40 PIPE TO FLEXIBLE GAS CONNECTION ON GENERATOR, REDUCE GAS PIPE SIZE AT GENERATOR AS REQUIRED, FIELD INSTALL Y-STRAINER AT GENERATOR AND INSTALL FIELD Y-STRAINER AT MANUFACTURER'S RECOMMENDATIONS. FIELD VERIFY EXACT GAS CONNECTION LOCATION ON GENERATOR.
- ⑭ FURNISH AND INSTALL GENERATOR REMOTE ANNUNCIATOR.
- ⑮ CONNECT NEW 1 1/2" PIPING INTO EXISTING 6" NATURAL GAS PIPING IN THE BASEMENT. EXISTING 6" NATURAL GAS PIPING SERVES THE BOILER. PROVIDE A NATURAL GAS REGULATOR AS REQUIRED FOR GENERATOR. THE MINIMUM NATURAL GAS PRESSURE TO THE GENERATOR SHALL BE MAINTAINED AT 1/2" W.C. PRESSURE IS 14" W.C. REGULATOR VENTS TO THE OUTDOORS.

COORDINATE NATURAL GAS SHUT DOWN A MINIMUM OF TWO WEEKS IN ADVANCE WITH OWNER. ASSUME PREMIUM TIME FOR NATURAL GAS SHUT DOWN TO TIE IN FOR NEW NATURAL GAS GENERATOR.

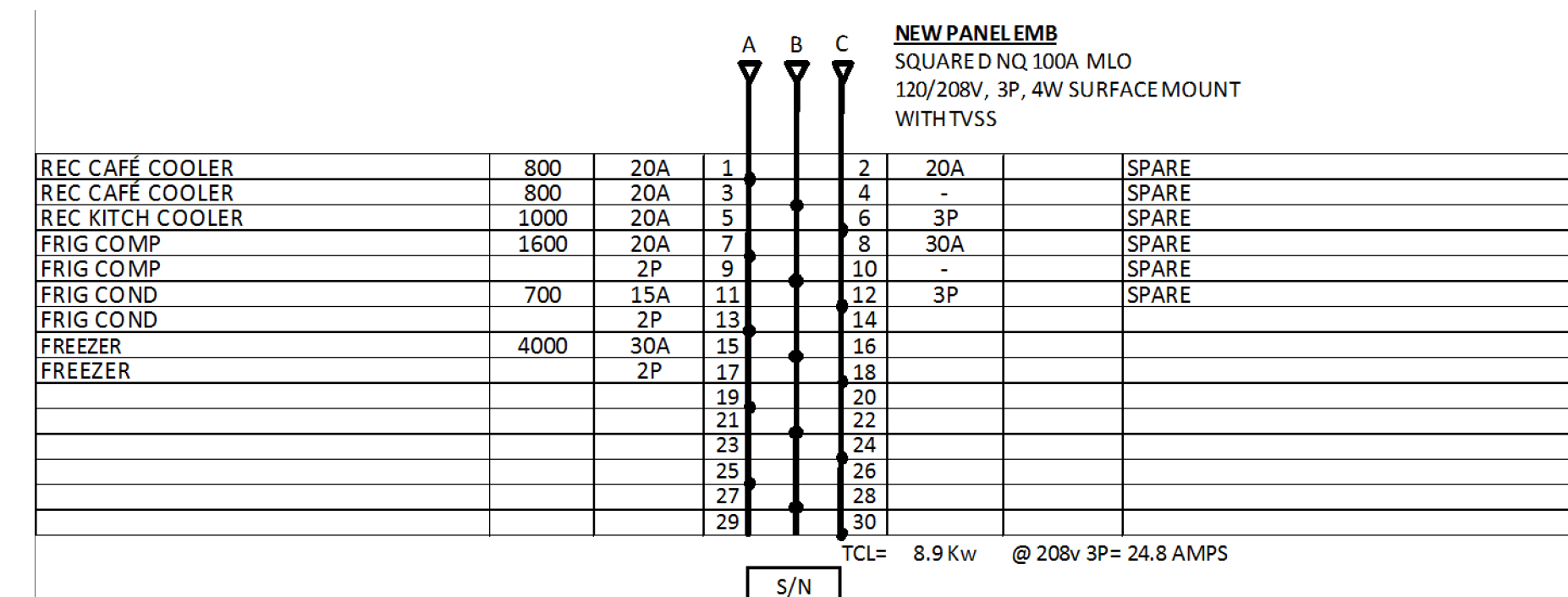
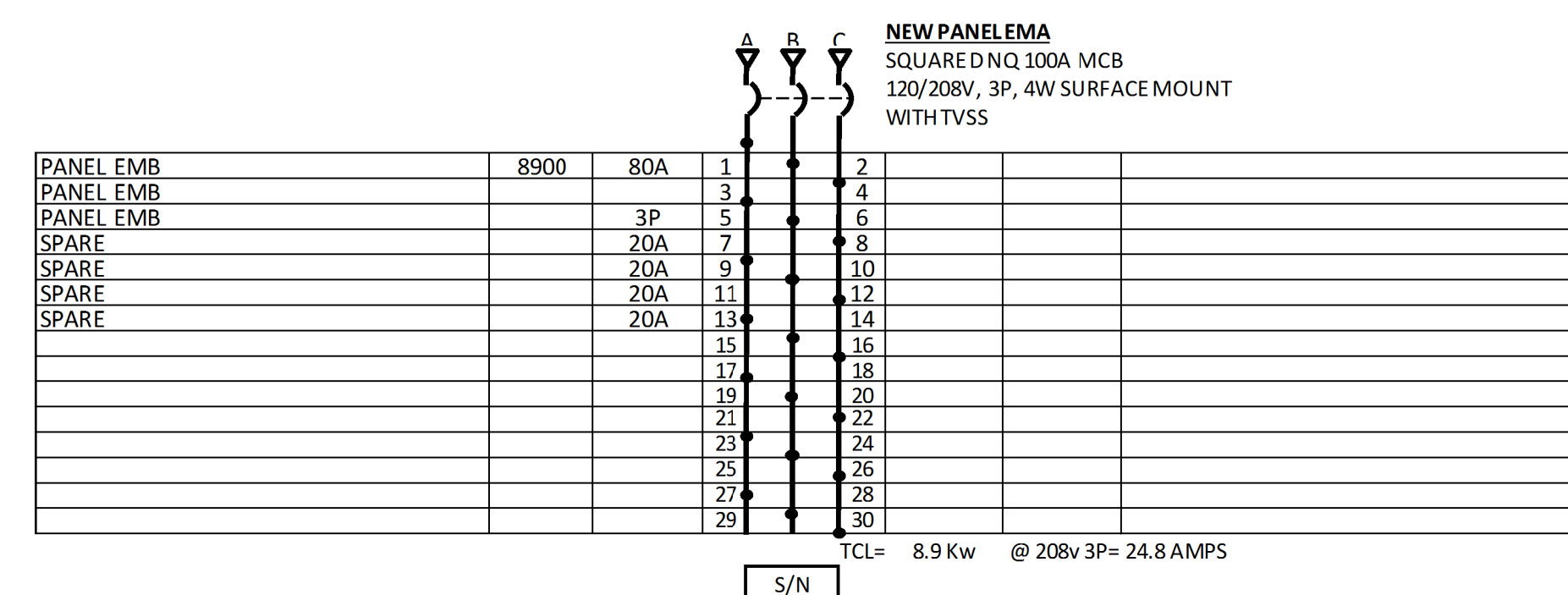

NATURAL GAS CUMMINS POWER GENERATOR. 30KW, 120/208 VOLT, 3 PHASE, 60 Hz. ALUMINUM, POWDER COATED SANDSTONE ENCLOSURE. (1) 100A/3P, (1) 60A/3P OUTPUT CIRCUIT BREAKERS. COOLANT HEATER, BATTERY CHARGER. REMOTE MONITORING DEVICE. CRITICAL SILENCE MUFFLER.
CUMMINS #C30-N6

ATS-EM-104 AMP, 120/208 VOLT, 3 PHASE WITH SOLID NEUTRAL.
NEMA 1 ENCLOSURE.
ASCO #300-3-104-C-1-C-120/208V3Ø4W-60Hz

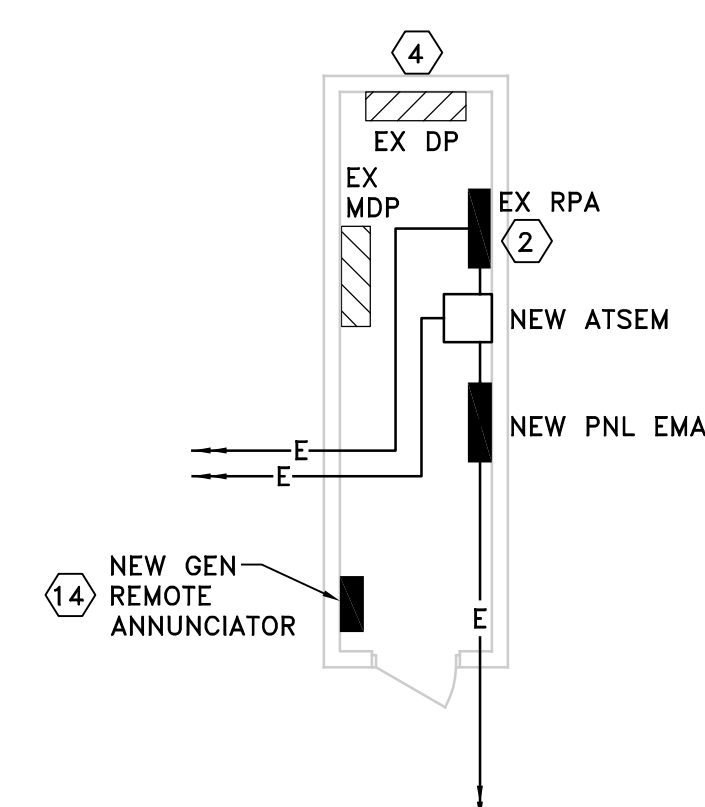
$$\frac{\text{LINEAR}}{1/8'' = 1' - 0''}$$

714 East Midland Street
Bay City, Michigan 48706
(989) 894-4300 • Fax (989) 894-9930
www.macmillanassociates.com

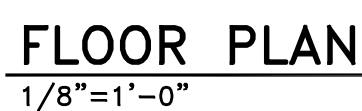

KEYED NOTES

- ⑦ FURNISH AND INSTALL NEW EMERGENCY GENERATOR ON THE ROOF. REFER TO STRUCTURAL DETAILS.
- ⑧ FURNISH AND INSTALL NEW WALL MOUNT TRANSFORMER WITH NEW ATS-EM BELOW. SQUARE D #EE307211H-WMB361362
- ⑨ FURNISH AND INSTALL NEW PANEL EMA SURFACE MOUNTED ADJACENT TO EXISTING KITCHENS DINET. PANEL.
- ⑩ INTERCEPT EXISTING CIRCUIT AND REFEED FROM NEW PANEL.
- ⑪ INTERCEPT EXISTING RECEPTACLE CIRCUIT AND REFEED FROM NEW PANEL. REPLACE EXISTING RECEPTACLES WITH A NEW RED RECEPTACLE. PROVIDE NEW STAINLESS STEEL COVER PLATE.
- ⑫ ROUTE 1 1/2" SCHEDULE 40 STEEL PIPING FROM EXISTING NATURAL GAS PIPING LOCATED IN MECHANICAL ROOM TO NEW EMERGENCY GENERATOR. SUPPORT PIPING HIGH IN MECHANICAL ROOM ABOVE DOORS FROM WALL OR ROOF JOIST. PIPING SHALL BE SUPPORTED A MAXIMUM OF EVERY 10 FEET HORIZONTALLY.
- ⑬ CONNECT NEW 1 1/2" PIPING INTO EXISTING 5". UTILIZE A 1 1/2" X 5" OFF SET ELBOW TO CONNECT TO EXISTING NATURAL GAS PIPING. PROVIDE A NATURAL GAS REGULATOR AS REQUIRED FOR GENERATOR. THE MINIMUM NATURAL GAS PRESSURE OF THE GENERATOR IS 5 W.C. AND THE MAXIMUM PRESSURE IS 14 W.C. ROOF REGULATOR VENTS TO THE OUTDOORS.
- ⑭ ROUTE 1 1/2" NATURAL GAS PIPING UP THROUGH ROOF TO NEW EMERGENCY GENERATOR. REDUCE GAS PIPE SIZE AT GENERATOR AS REQUIRED. FIELD INSTALL Y-STRAINER AT GENERATOR AND INSTALL GAS PIPING PER MANUFACTURER'S RECOMMENDATIONS. FIELD VERIFY EXACT GAS CONNECTION LOCATION AT GENERATOR. INSTALL 1 1/2" NATURAL GAS SHUT OFF VALVE AT THE GENERATOR. PRIME AND PAINT ALL SCHEDULE 40 STEEL PIPING LOCATED OUTDOORS WITH RUST INHIBITOR PAINT, INCLUDING ZINC. COLOR OF PAINT TO BE SELECTED BY ARCHITECT.
- ⑮ ROUTE ALL NATURAL GAS PIPING ABOVE CEILING. FIELD VERIFY EXACT ROOF PENETRATION AND REPLACE CEILING TILE OR T-BAR GRID AS NECESSARY. THE CONTRACTOR SHALL BE RESPONSIBLE FOR FURNISHING AND REPLACING ANY DAMAGED CEILING TILE.
- ⑯ FURNISH AND INSTALL (2) 20A, 120 VOLT DEDICATED CIRCUITS TO THE GENERATOR FROM PANEL A FOR THE BLOCK HEATER AND BATTERY CHARGER.
- ⑰ FURNISH AND INSTALL GENERATOR REMOTE ANNUNCIATOR.

EXISTING KITCHEN DIST. PANEL

SQUARE D QMB SAFEFLEX, 208V, 3Ø

- | | | | |
|---|--------|--------|------------|
| 1 | 30A/3P | EX | LOAD |
| 2 | 30A/3P | EX | LOAD |
| 3 | 30A/3P | EX | LOAD |
| 4 | 30A/3P | EX | LOAD |
| 5 | 30A/3P | EX | LOAD |
| 6 | 60A/3P | EX | LOAD |
| 1 | 7 | 30A/3P | EX COOLER |
| 1 | 8 | 30A/3P | EX FREEZER |
| | 9 | 30A/3P | EX LOAD |
| | 10 | 30A/3P | EX LOAD |
| | 11 | 30A/3P | EX LOAD |
| | 12 | 60A/3P | EX LOAD |

REVISED KITCHEN DIST. PANEL

SQUARE D QMB SAFEFLEX, 208V, 3Ø

- | | | |
|----|----------|---------|
| 1 | 30A/3P | EX LOAD |
| 2 | 30A/3P | EX LOAD |
| 3 | 30A/3P | EX LOAD |
| 4 | 30A/3P | EX LOAD |
| 5 | 30A/3P | EX LOAD |
| 6 | 60A/3P | EX LOAD |
| 2 | 7 60A/3P | ATS-EM |
| 8 | 30A/3P | SPARE |
| 9 | 30A/3P | EX LOAD |
| 10 | 30A/3P | EX LOAD |
| 11 | 30A/3P | EX LOAD |
| 12 | 30A/3P | EX LOAD |

PANEL KEYED NOTES

- 1 DISCONNECT AND REMOVE EXISTING LOAD.
- 2 FURNISH AND INSTALL A NEW FUSIBLE SWITCH TO FEED NEW LOAD.

GENERATOR SCHEDULE

NATURAL GAS CUMMINS POWER GENERATOR. 30KW, 120/208 VOLT, 3 PHASE, 60 HZ. ALUMINUM, POWDER COATED SANDSTONE ENCLOSURE. (2) 60A/3P OUTPUT CIRCUIT BREAKERS. COOLANT HEATER, BATTERY CHARGER. REMOTE MONITORING DEVICE. CRITICAL SILENCE MUFFLER.
CUMMINS #C30-N6

AUTOMATIC TRANSFER SWITCH SCHEDULE

104 AMP, 120/208 VOLT, 3 PHASE WITH SOLID NEUTRAL. NEMA 1 ENCLOSURE.
 ASCO #300-3-104-C-1-C-120/208V3Ø4W-60Hz

GENERAL MECHANICAL NOTE:

COORDINATE NATURAL GAS SHUT DOWN A MINIMUM OF TWO WEEKS IN ADVANCE WITH OWNER. ASSUME PREMIUM TIME FOR NATURAL GAS SHUT DOWN TO TIE IN FOR NEW NATURAL GAS GENERATOR.

Redford Union High School
17711 Kinloch Street Redford, MI 48240
Hilbert Middle School
26440 Puritan Avenue Redford, MI 48239
MacGowan Elementary School
18255 Kinloch Street Redford, MI 48240
Beech Elementary School
19990 Beech Daly Road Redford, MI 48240

REDFORD UNION SCHOOLS

**17715 Brady Street
Redford, MI 48240**



architects
engineers
www.woldae.com

333 West Seventh Street
Three Hundred Twenty
Royal Oak, MI 48067



MacMILLAN ASSOCIATES
CONSULTING ENGINEERS

714 East Midland Street
Bay City, Michigan 48706
(989) 894-4300 • Fax (989) 894-9930
www.macmillanassociates.com

I hereby certify that this plan, specification or report was prepared by me or under my direct supervision and that I am a duly Licensed

ENGINEER

under the laws of the State of **Michigan**

Douglas F. Reckinger

Revisions		
Description	Date	Number

Comm: 154007

Date: SEPTEMBER 21, 2015

Drawn: DCT

Check: EAB

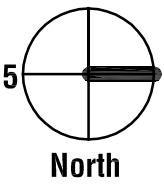

HIGH SCHOOL GENERATOR PLAN DETAILS AND SCHEDULES

Scale: As indicated

ME1.03

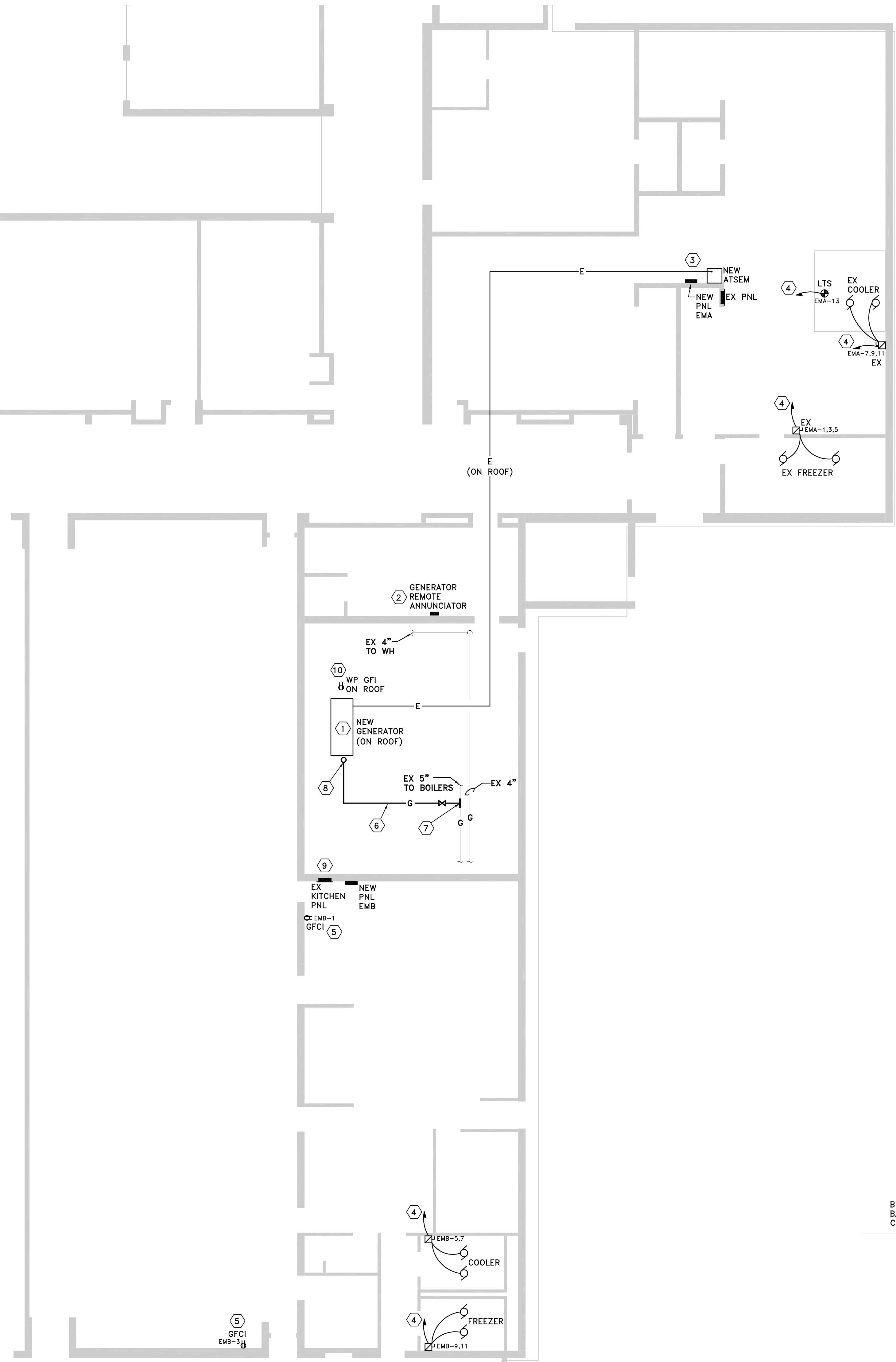

FLOOR PLAN
1/4"=1'-0"

NEW PANELEMA											
SQUARE D NO. 100A MCB											
120/208V, 3P, 4W WITH TVSS											
WALK IN FREEZER	5000	20A	1	2	60A	8400	EMB				
WALK IN FREEZER		20A	3	4			EMB				
WALK IN FREEZER		3P	5	6	3P		EMB				
WALK IN COOLER	4000	15A	7	8							
WALK IN COOLER		2P	9	10							
WALK IN COOLER		2P	11	12							
COOLER LIGHTS	200	20A	13	14							
SPARE		20A	15	16							
SPARE		20A	17	18							
SPARE		20A	19	20							
SPARE		20A	21	22							
SPARE		20A	23	24							
SPARE		20A	25	26							
		20A	27	28							
		20A	29	30							
TCL= 17.6 Kw @ 208v 3P= 49 AMPs											
S/N											

NEW PANELEMB											
SQUARE D NO. 100A MLO											
120/208V, 3P, 4W WITH TVSS											
REC KITCHEN FRIG	1200	20A	1	2							
REC KITCHEN FRIG	1200	20A	3	4							
KITCHEN COOLER	3000	20A	5	6							
KITCHEN COOLER		2P	7	8							
KITCHEN FREEZER	3000	20A	9	10							
KITCHEN FREEZER		2P	11	12							
SPARE		20A	13	14							
		3P	15	16							
		20A	17	18							
SPARE		20A	19	20							
		20A	21	22							
		3P	23	24							
SPARE		20A	25	26							
SPARE		20A	27	28							
SPARE		20A	29	30							
TCL= 8.4 Kw @ 208v 3P= 23.4 AMPs											
S/N											

KEYED NOTES

- FURNISH AND INSTALL NEW EMERGENCY GENERATOR ON THE ROOF. REFER TO STRUCTURAL DETAILS.
- FURNISH AND INSTALL GENERATOR REMOTE ANNUNCIATOR.
- FURNISH AND INSTALL NEW PANEL EMA AND ATSEM SURFACE MOUNTED ADJACENT TO EXISTING KITCHENS DIST. PANEL.
- INTERCEPT EXISTING CIRCUIT AND REFEED FROM NEW PANEL.
- INTERCEPT EXISTING RECEPTACLE CIRCUIT AND REFEED FROM NEW PANEL. REPLACE EXISTING RECEPTACLES WITH A NEW RED RECEPTACLE. INSTALL A NEW STAINLESS STEEL COVER PLATE.
- ROUTE 1 1/2" SCHEDULE 40 STEEL PIPING FROM EXISTING NATURAL GAS PIPING LOCATED IN MECHANICAL ROOM TO NEW EMERGENCY GENERATOR. SUPPORT PIPING HIGH IN SPACE ABOVE DOORS FROM WALL OR ROOF JOIST. PIPING SHALL BE SUPPORTED A MAXIMUM OF EVERY 10 FEET HORIZONTALLY.
- CONNECT NEW 1 1/2" PIPING INTO EXISTING. UTILIZE A 1 1/2" SHUT OFF VALVE AT CONNECTION TO EXISTING NATURAL GAS PIPING. PROVIDE A GAS REGULATOR AS REQUIRED FOR GENERATOR. THE MINIMUM NATURAL GAS PRESSURE OF THE GENERATOR IS 6" W.C. AND THE MAXIMUM PRESSURE IS 14" W.C. ROUTE REGULATOR VENTS TO THE OUTDOORS.
- ROUTE 1 1/2" NATURAL GAS PIPING UP THROUGH ROOF TO NEW EMERGENCY GENERATOR. REDUCE GAS PIPE SIZE AT GENERATOR AS REQUIRED. FIELD INSTALL Y-STRAINER AT GENERATOR AND INSTALL GAS PIPING PER MANUFACTURER'S RECOMMENDATIONS. FIELD VERIFY EXACT GAS CONNECTION LOCATION AT GENERATOR. INSTALL 1 1/2" NATURAL GAS SHUT OFF VALVE AT GENERATOR. PRIME AND PAINT ALL SCHEDULE 40 STEEL PIPING LOCATED OUTDOORS WITH RUST INHIBITOR PAINT, INCLUDING ZINC. PAINT COLOR TO BE SELECTED BY ARCHITECT.
- PROVIDE (2) DEDICATED 20 AMP, 1 POLE CIRCUITS FROM THE EXISTING KITCHEN PANEL TO FEED THE BATTERY CHARGER AND BLOCK HEATER.
- FURNISH AND INSTALL A GFI RECEPTACLE ON ROOF WIRED TO THE EXISTING BOILER ROOM RECEPTACLE CIRCUIT.
- INSTALL ROOF CONDUIT A MINIMUM OF 5 1/2" ABOVE ROOF. PROVIDE SUPPORT AS REQUIRED TO MEET NEC.

GENERAL MECHANICAL NOTE:

COORDINATE NATURAL GAS SHUT DOWN A MINIMUM OF TWO WEEKS IN ADVANCE WITH OWNER. ASSUME PREMIUM TIME FOR NATURAL GAS SHUT DOWN TO TIE IN FOR NEW NATURAL GAS GENERATOR.

GENERATOR SCHEDULE

NATURAL GAS CUMMINS POWER GENERATOR. 30KW, 120/208 VOLT, 3 PHASE, 60 Hz. ALUMINUM, POWDER COATED SANDSTONE ENCLOSURE. (1) 100A/3P, (1) 60A/3P OUTPUT CIRCUIT BREAKERS. COOLANT HEATER, BATTERY CHARGER. REMOTE MONITORING DEVICE. CRITICAL SILENCE MUFFLER. CUMMINS #C30-N6

AUTOMATIC TRANSFER SWITCH SCHEDULE

100 AMP, 120/208 VOLT, 3 PHASE WITH SOLID NEUTRAL NEMA 1 ENCLOSURE. ASCO #300-3-104-C-1-C-120/208V3#4W-60Hz

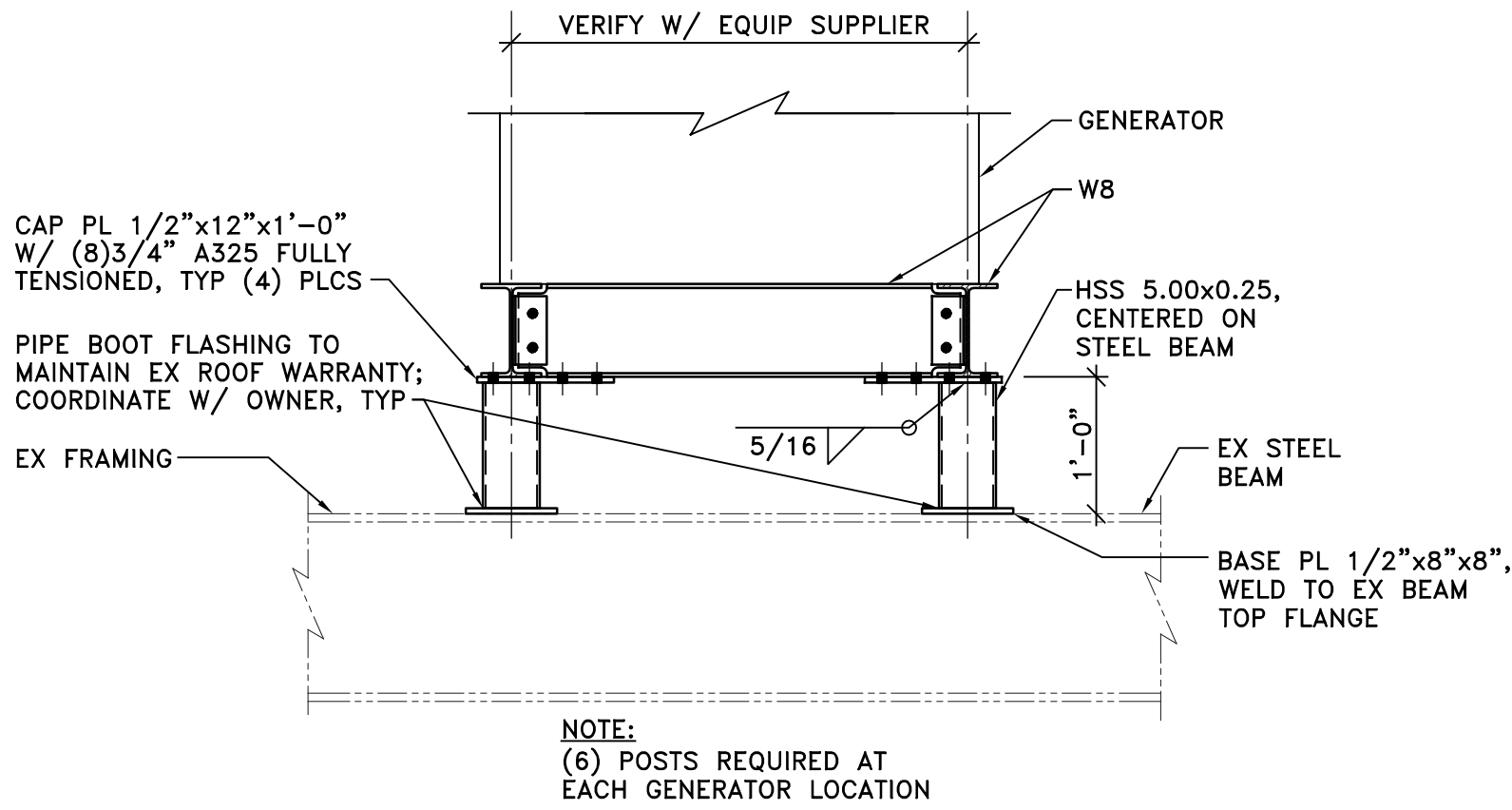

GENERATOR FRAMING DETAIL
3/4"=1'-0" 2015-9004-A1.dwg

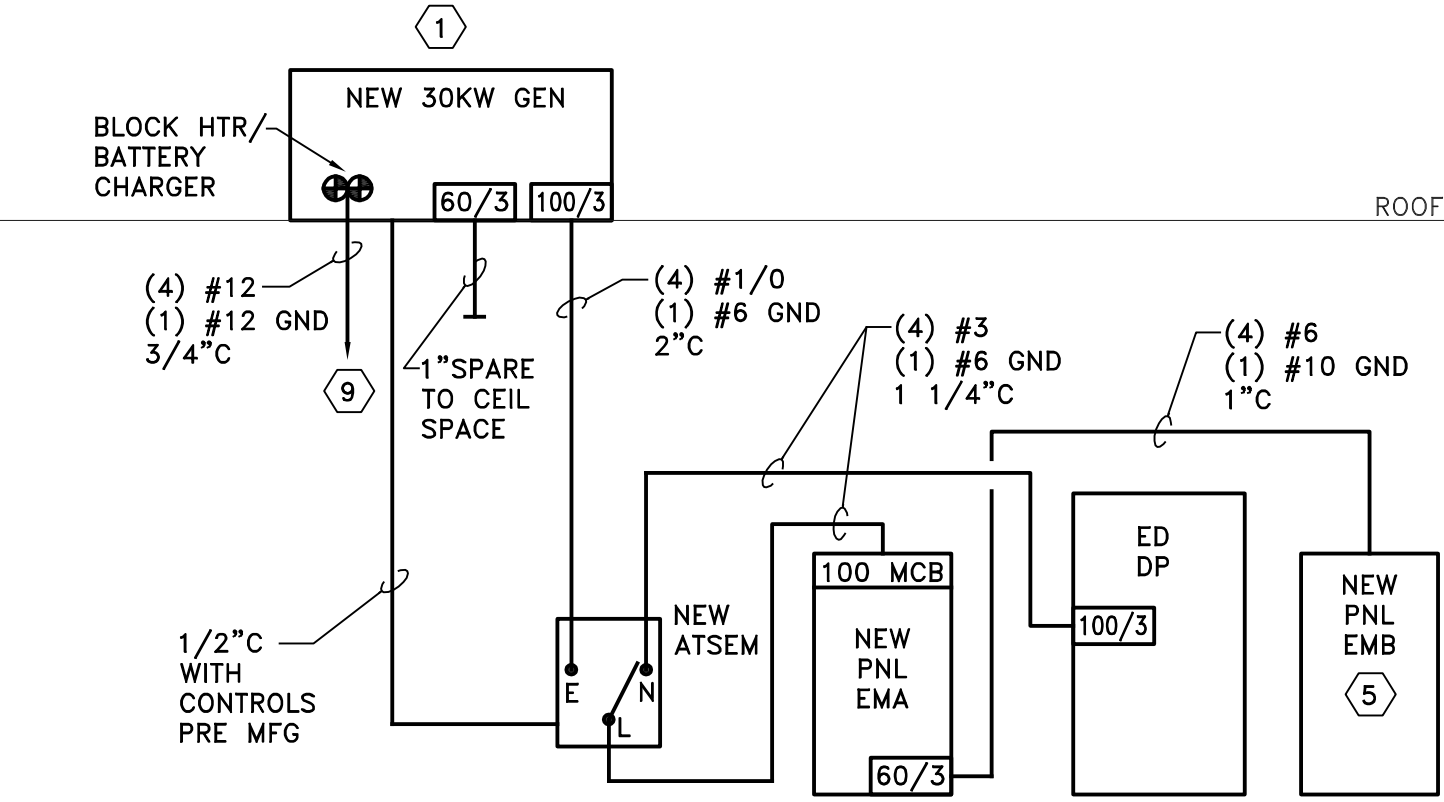

PARTIAL RISER DIAGRAM

Redford Union Schools
Kitchen Improvements
and Generators

Redford Union High School
17711 Kinloch Street Redford, MI 48240
Hilbert Middle School
26440 Puritan Avenue Redford, MI 48239
MacGowan Elementary School
18255 Kinloch Street Redford, MI 48240
Beech Elementary School
19990 Beech Daly Road Redford, MI 48240

REDFORD UNION SCHOOLS
17715 Brady Street
Redford, MI 48240

WOLD
architects
engineers
www.woldae.com

303 West Seventh Street
Three Hundred Twenty
Royal Oak, MI 48067
Tel: 248 284 0011
Fax: 248 284 0015
mail@woldae.com

MacMILLAN ASSOCIATES
CONSULTING ENGINEERS

714 East Midland Street
Bay City, Michigan 48706
(989) 894-4300 • Fax (989) 894-9930
www.macmillanassociates.com

I hereby certify that this plan, specification or report was prepared by me or under my direct supervision and that I am a duly Licensed

ENGINEER
under the laws of the State of Michigan
Douglas F. Reckinger

Registration Number 31668 Date 07/30/95

Description	Revisions	Date	Num

Comm: 154007
Date: SEPTEMBER 21, 2016
Drawn: DCT
Check: EAB



BEECH ELEMENTARY
SCHOOL GENERATOR
PLAN DETAILS AND
SCHEDULES

Scale: As indicated

ME1.04

MI

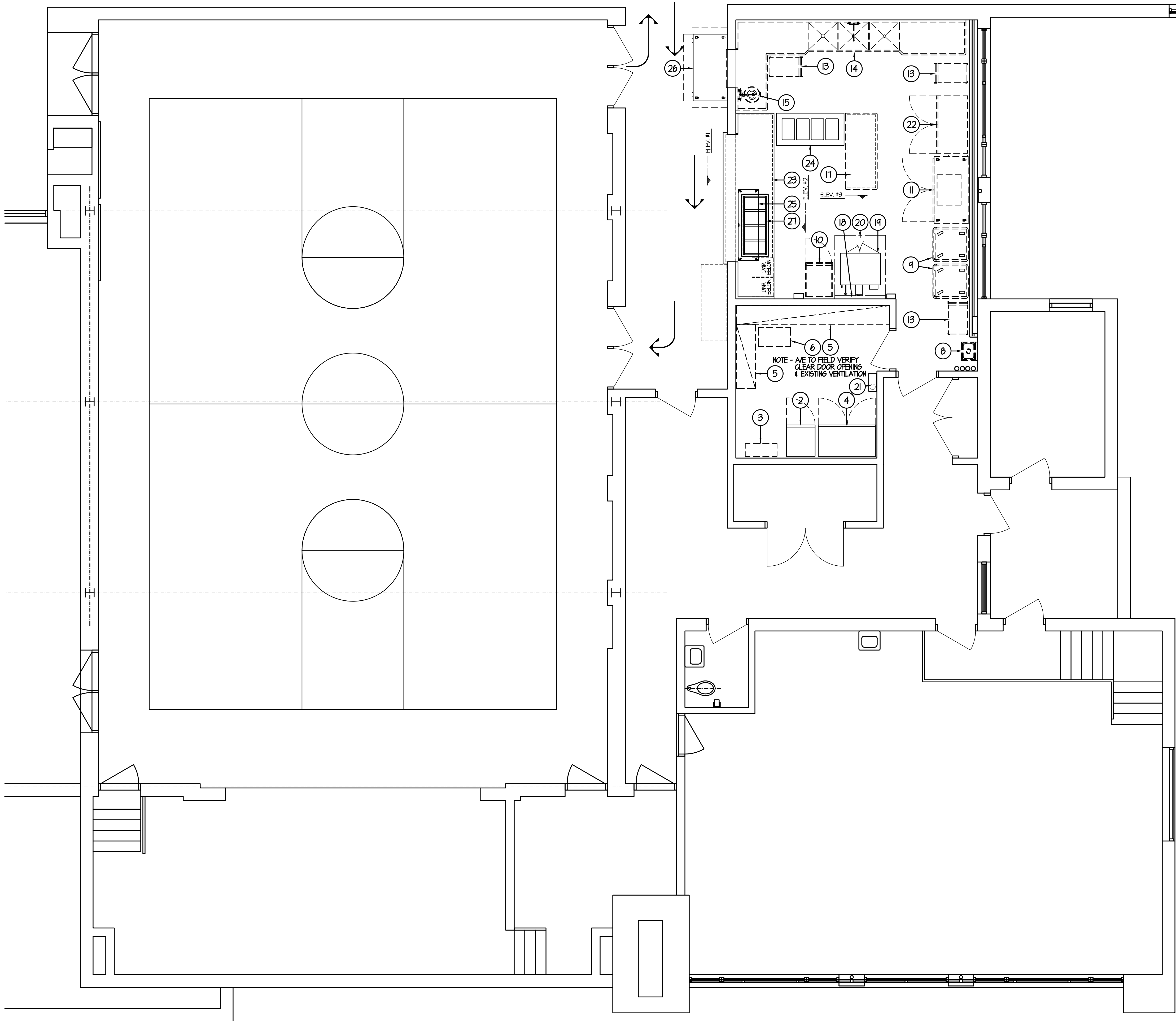

ITEM	QTY	DESCRIPTION
1	-	SPARE - NOT USED
2	1	SINGLE SECTION REACH-IN FREEZER
3	1	EXISTING SHELVING UNIT - RELOCATED
4	1	TWO SECTION REACH-IN FREEZER
5	1 LOT	EXISTING DRY STORAGE SHELVING - TO REMAIN
6	1	EXISTING PORTABLE CART - TO REMAIN
7	-	SPARE - NOT USED
8	1	EXISTING HAND SINK - TO REMAIN
9	2	EXISTING PORTABLE HEATED CABINETS - RELOCATED
10	1	EXISTING REACH-IN REFRIGERATOR - RELOCATED
11	1	EXISTING MILK STORAGE COOLER - TO REMAIN
12	-	SPARE - NOT USED
13	3	EXISTING 3 TIER CARTS - TO REMAIN
14	1	EXISTING ST. ST. THREE COMPARTMENT SINK - TO REMAIN
15	1 LOT	EXISTING DISPOSER, CONE & SPRAY ASSEMBLY - TO REMAIN
16	-	SPARE - NOT USED
17	1	EXISTING ST. ST. WORK TABLE - RELOCATED
18	1 LOT	ST. ST. WALL PANELING
19	1	DOUBLE DECK ELECTRIC CONVECTION OVEN
20	1	ST. ST. EXHAUST HOOD
21	1	FIRE SUPPRESSION SYSTEM
22	1	EXISTING REACH-IN REFRIGERATOR - RELOCATED
23	1	ST. ST. SERVING COUNTER
24	1	FOUR WELL HOT FOOD SERVING COUNTER
25	1	PROTECTO W/LIGHTS
26	1	PORTABLE MILK SERVING COOLER
27	1	COLD FOOD PAN (4 WELL)
28	-	SPARE - NOT USED
29	-	SPARE - NOT USED
30	1 LOT	FIELD ERECTION LABOR

MacGowan Elementary
School Kitchen
Improvements
18255 Kinloch
Redford, MI 48240

Redford Union School District

17715 Brady St.
Redford, MI 48240

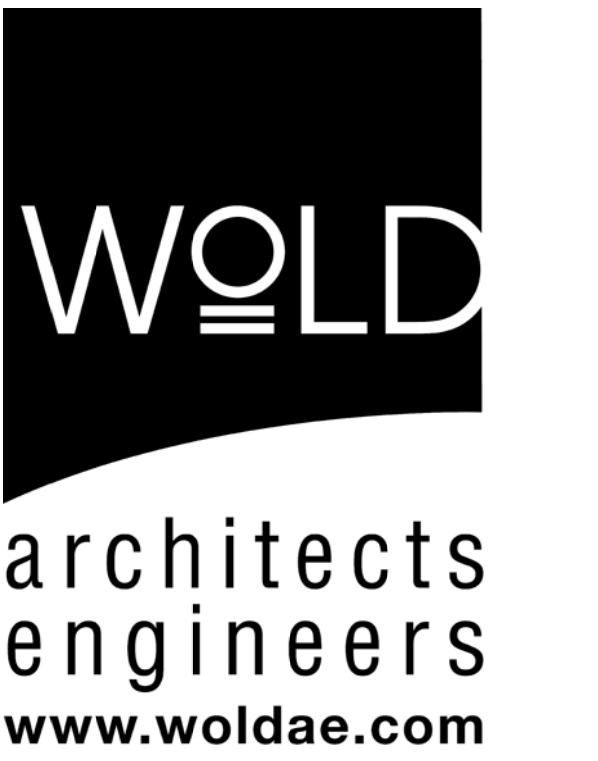

333 West Seventh Street
Three Hundred Twenty
Royal Oak, MI 48067
Tel: 248 284 0611
Fax: 248 284 0615
mail@woldae.com

I hereby certify that this plan, specification or report was prepared by
me or under my direct supervision and that I am a duly Licensed
ARCHITECT
under the laws of the State of Reg State

Registration Number	Arch Num	Arch Name	Date	Issue Date
Description	Revisions	Date	Num	

Comm: 134025
Date: Sept. 11, 2015
Drawn: CDW
Check: EFW
North

FOOD
SERVICE
EQUIPMENT
LAYOUT AND
SCHEDULE

Scale:
FS1

MI

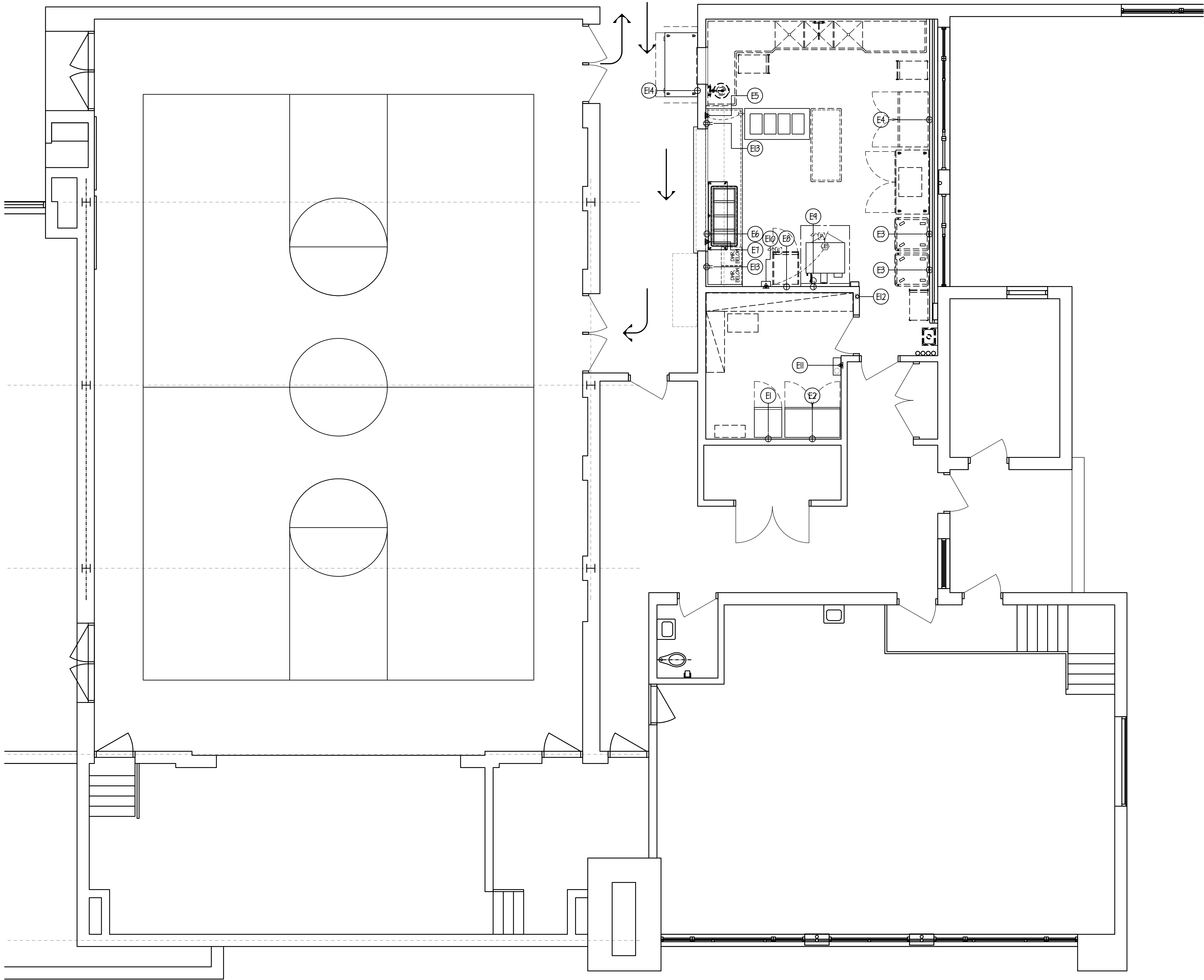

ELECTRICAL NOTES

- E1 12 AMP (LOAD) 120V-1 ph. SINGLE RECEPTACLE FLUSH IN WALL 7'-3" A.F.F. FOR SINGLE SECTION FREEZER.
- E2 11.0 AMP (LOAD) 120V-1 ph. SINGLE RECEPTACLE FLUSH IN WALL 7'-3" A.F.F. FOR TWO SECTION FREEZER.
- E3 20 AMP (CIRCUIT) 120V-1 ph. SINGLE RECEPTACLE FLUSH IN WALL 18" A.F.F. FOR EXISTING HOT CARTS. FIELD VERIFY EXISTING EQUIPMENT FOR EXACT REQUIREMENTS.
- E4 10.0 AMP (LOAD) 120V-1 ph. SINGLE RECEPTACLE FLUSH IN WALL 18" A.F.F. FOR EXISTING REFRIGERATOR. FIELD VERIFY EXISTING EQUIPMENT FOR EXACT REQUIREMENTS.
- E5 14.2 AMP (LOAD) 208V-1 ph. COND. CONN. OUT OF WALL, ELEC. TRADES TO CONNECT TO SINGLE RECEPTACLE PRE-WIRED IN COUNTER FOR HOT FOOD TABLE.
- E6 7.8 AMP (LOAD) 120V-1 ph. SINGLE RECEPTACLE FLUSH IN WALL 18" A.F.F. FOR COLD FOOD PAN.
- E7 1.0 AMP (LOAD) 120V-1 ph. COND. CONN. OUT OF WALL 18" A.F.F. FOR PROTECTO W/LIGHTS.
- E8 10.0 AMP (LOAD) 120V-1 ph. SINGLE RECEPTACLE FLUSH IN WALL 18" A.F.F. FOR EXISTING REFRIGERATOR. FIELD VERIFY EXISTING EQUIPMENT FOR EXACT REQUIREMENTS.
- E9 TWO (2) 34.0 AMP (LOAD) 208V-1 ph. SINGLE RECEPTACLES FLUSH IN WALL 36" A.F.F. FOR DOUBLE DECK CONVECTION OVEN.
- E10 20 AMP (CIRCUIT) 120V-1ph. COND. CONN. OUT OF WALL FOR HOOD SYSTEM, LIGHTS & TEMPERATURE SENSOR. HOOD LIGHTS PRE-WIRED BY F.S.E.G. TO J.B. ON TOP w/ FINAL CONN. BY ELEC. TRADES. LIGHT & FAN CONTROL SWITCHES & BOX FURN. BY F.S.E.G. & INST'D BY ELEC. TRADES. ELEC. TRADES TO PROVIDE POWER & INTER-WIRING TO EXHAUST FANS/MAKE-UP AIR UNITS.
- E11 6.0 AMP (LOAD) 120V-1 ph. COND. CONN. OUT OF WALL 84" A.F.F. FOR FIRE SUPPRESSION SYSTEM. SEE DETAIL THIS SHEET.
- E12 4" J-BOX FURN. & INST'D. BY ELEC. TRADES, FLUSH IN WALL 48" A.F.F. FOR FIRE SYSTEM REMOTE PULL STATION BY F.S.E.G. - SEE DETAIL THIS SHEET.
- E13 20 AMP (CIRCUIT) 120V-1 ph. DUPLEX RECEPTACLE FLUSH IN WALL 50" A.F.F. FOR GENERAL USE. FIELD VERIFY EXISTING OUTLET LOCATIONS, RE-USE WHERE POSSIBLE
- E14 4.8 AMP (LOAD) 120V-1 ph. SINGLE RECEPTACLE FLUSH IN WALL 18" A.F.F. FOR MILK COOLER.

NOTE...

ALL ADDITIONAL RECEPTACLES, CONN.'S, WIRING, ETC. TO BE SHOWN BY ELEC. ENGINEER.

ALL 120V DUPLEX RECEPTACLES WITHIN KITCHEN AREAS & WITHIN 72" OF A SINK MUST BE GFCI PROTECTED BY ELEC. TRADES.

ELEC. TRADES TO FURN. & INSTALL ALL LINE DISCONNECT SWITCHES AS REQUIRED TO MEET STATE & LOCAL CODE.

GENERAL NOTES FOR ROUGH-IN PLAN

THIS PLAN IS TO BE USED FOR BIDDING PURPOSES ONLY & MUST BE REPRANN BY FOOD SERVICE EQUIP. CONTR. USING ARCHITECT'S FINAL WORKING DRAWINGS (ARCHIT., ELEC., PLUMB. & VENT.). F.S.E.G. CONTR. SHALL FURNISH FULLY DIMENSIONED ROUGH-IN PLAN FOR ELECTRICAL, PLUMBING, VENTILATION, DEPRESSION & WALL OPENINGS WITHIN 30 DAYS AFTER AWARD OF CONTRACT. PLANS ARE TO BE REPRANN & NOT TRACED-OFF OF ORIGINAL DRAWINGS.

FOOD SERVICE EQUIP. CONTR. IS TO ASSIST ELECTRICAL TRADES DURING PERIOD WHILE FINAL ROUGH-IN CONNECTIONS ARE BEING MADE. F.S.E.G. CONTR. SHALL FURNISH ALL NECESSARY WIRING DETAILS AS REQUIRED. F.S.E.G. CONTR. ALSO TO HAVE FIELD SUPERVISOR ON JOBSITE AT TIME OF FINAL CONN.'S.

FOOD SERVICE EQUIP. CONTR. SHALL CONTACT ELECTRICAL ENGINEER BEFORE DRAWING ROUGH-PLAN TO VERIFY EXACT VOLTAGES AVAILABLE ON JOBSITE. THIS CHECK MUST BE MADE TO INSURE PROPER VOLTAGES TO ALL EQUIPMENT.

ELECTRICAL ROUGH-IN CODE

J.B. JUNCTION BOX
A.B. ELECTRICAL CONDUIT
CON. CONNECTION
H.P. HORSEPOWER
KW. KILOWATT
K. KWH
V. VOLT
3PH. THREE PHASE
S.P. SINGLE RECEPTACLE
D.P. DUPLEX RECEPTACLE
F.D. FUSED DISCONNECT SWITCH
A.F.F. ABOVE FINISH FLOOR

GENERAL NOTE FOR ROUGH-IN PLAN

ALL SERVICES SHOWN WITH SYMBOLS CENTERED ON WALL SHOULD BE BROUGHT TO THAT POINT CONCEALED IN WALL & STUDDED-OUT AT HEIGHT SHOWN ON THIS PLAN OR F.S.E.G. CONTR.'S FINAL DIMENSIONED ROUGH-IN PLAN. DO NOT STUD OUT OFF FLOOR & RUN EXPOSED ON WALL.

ALL WIRING BY ELEC. TRADES. CONTR. SHALL FURNISH FULLY DIMENSIONED ROUGH-IN PLAN FOR ELECTRICAL, PLUMBING, VENTILATION, DEPRESSION & WALL OPENINGS WITHIN 30 DAYS AFTER AWARD OF CONTRACT. PLANS ARE TO BE REPRANN & NOT TRACED-OFF OF ORIGINAL DRAWINGS.

FOOD SERVICE EQUIP. CONTR. IS TO ASSIST ELECTRICAL TRADES DURING PERIOD WHILE FINAL ROUGH-IN CONNECTIONS ARE BEING MADE. F.S.E.G. CONTR. SHALL FURNISH ALL NECESSARY WIRING DETAILS AS REQUIRED. F.S.E.G. CONTR. ALSO TO HAVE FIELD SUPERVISOR ON JOBSITE AT TIME OF FINAL CONN.'S.

FOOD SERVICE EQUIP. CONTR. SHALL CONTACT ELECTRICAL ENGINEER BEFORE DRAWING ROUGH-PLAN TO VERIFY EXACT VOLTAGES AVAILABLE ON JOBSITE. THIS CHECK MUST BE MADE TO INSURE PROPER VOLTAGES TO ALL EQUIPMENT.

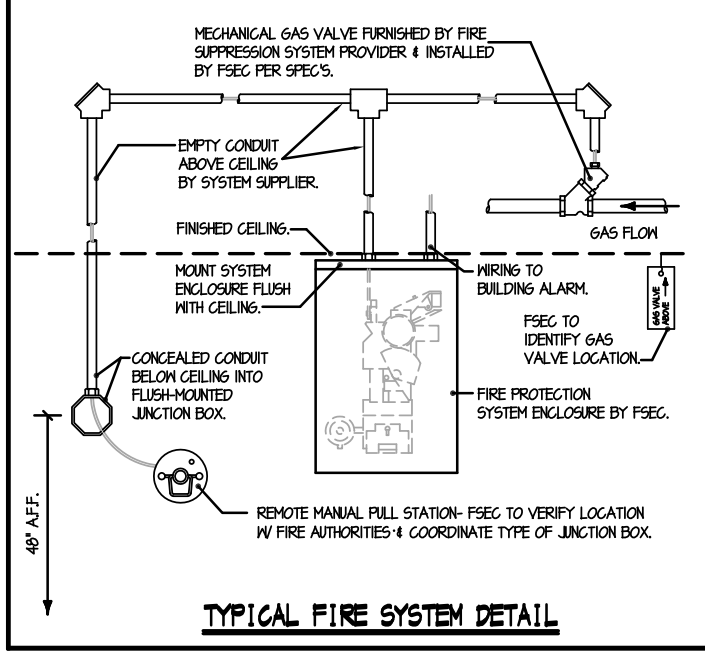

MacGowan Elementary
School Kitchen
Improvements
18255 Kinloch
Redford, MI 48240

Redford Union School District

17715 Brady St.
Redford, MI 48240

WOLD
architects
engineers
www.woldae.com

333 West Seventh Street
Three Hundred Twenty
Royal Oak, MI 48067

tel: 248 284 0611
fax: 248 284 0615
mail@woldae.com

I hereby certify that this plan, specification or report was prepared by me or under my direct supervision and that I am a duly Licensed ARCHITECT.

under the laws of the State of Reg State

Registration Number	Arch Name	Date	Issue	Date
Description	Revisions	Date	Num	

Comm: 134025
Date: Sept. 11, 2015
Drawn: CDW
Check: EFW

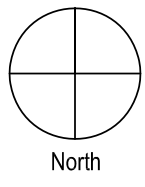

ELECTRICAL
ROUGH-IN
PLAN FOR
FOOD
SERVICE

Scale:

FS2

MI

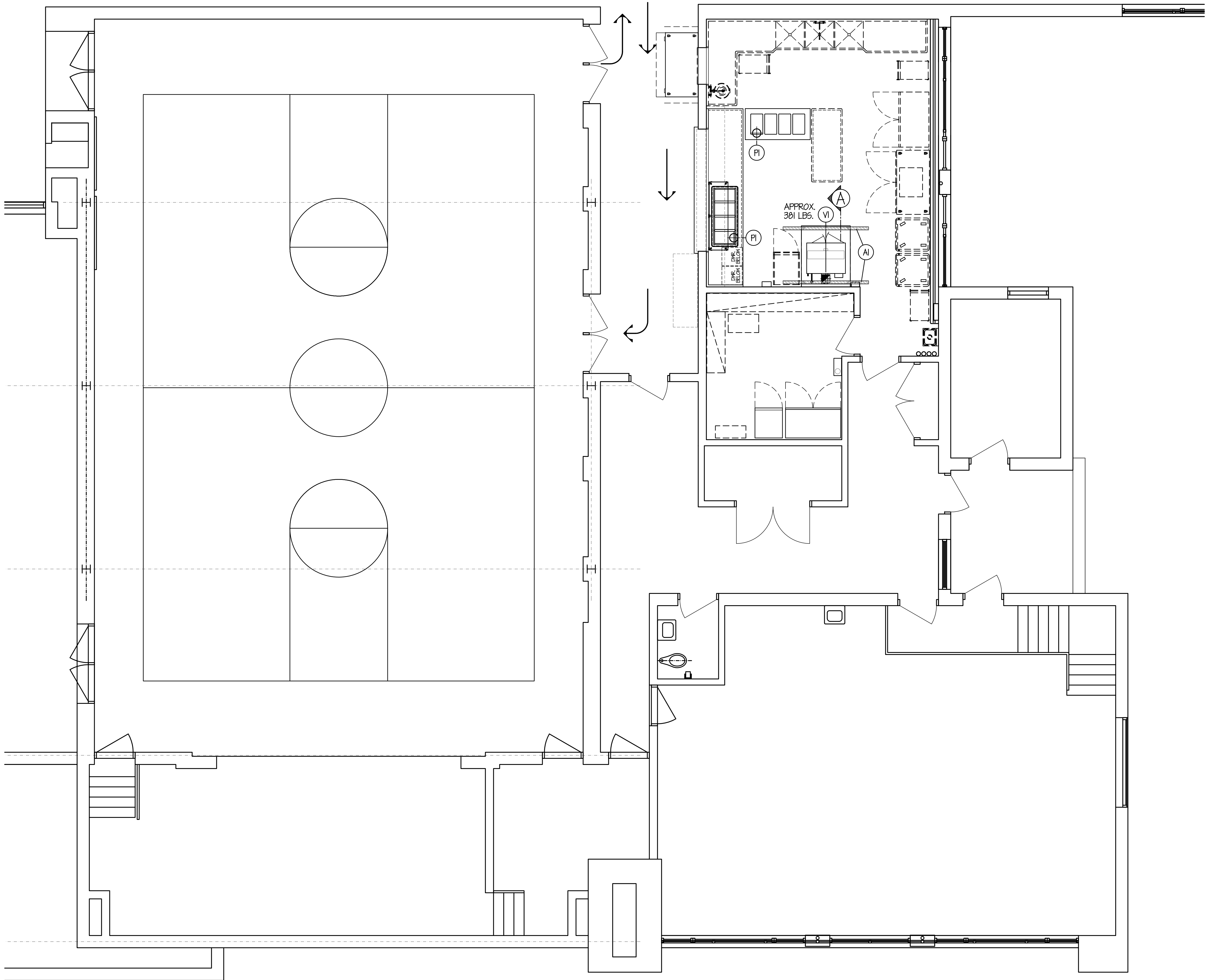

PLUMBING NOTES

- (PI) 8-1/2" DIA. I.N. - TYPE #6. SEE SCHEDULE THIS SHEET.
- NOTE... PLUMB. TRADES TO RUN ALL DRAIN/WASTE/CONDENSATE LINES FROM EQUIPMENT TO NEAREST F.D./F.S./I.N./H.O.
- ALL ADDITIONAL PIPING, DRAINS, F.D.'S, ETC. TO BE SHOWN BY MECH. ENGINEER.
- ALL ADDITIONAL P.R.V.'S, ATMOSPHERIC V.B.'S, V.B.'S, SHUT-OFF VALVES, SHOCK-STOPS, ETC., TO BE FURN. & INSTD BY PLUMB. TRADES.

VENTILATION NOTES

- (VI) 8" x 8" EXHAUST DUCT- 120 CFM (MIN) TOTAL @ -0.346" S.P. AT DUCT COLLAR. NOTE... DUCTWORK STATIC MUST BE ADDED.

ARCHITECTURAL NOTES

- (AI) (2) TWO HANGER CHANNELS FURN. & INSTD BY ARCH. TRADES- SECURED TO BUILDING STRUCTURAL TO SUPPORT EXHAUST HOODS (WEIGHTS AS SHOWN). F.S.E.C. TO VERIFY ALL SIZES & LOCATIONS.

GENERAL NOTES for ROUGH-IN PLAN

THIS PLAN IS TO BE USED FOR BIDDING PURPOSES ONLY & MUST BE RE-DRAWN BY FOOD SERVICE EQUIP. CONTR. USING ARCHITECTS FINAL WORKING DRAWINGS (ARCH., ELEC., PLUMB. & VENT.). F.S.E.C. CONTR. SHALL FURNISH FULLY DIMENSIONED ROUGH-IN PLAN FOR ELECTRICAL, PLUMBING, VENTILATION, DEPRESSION & WALL OPENINGS WITHIN 30 DAYS AFTER AWARD OF CONTRACT. PLANS ARE TO BE RE-DRAWN & NOT TRACED-OFF OF ORIGINAL DRAWINGS.

FOOD SERVICE EQUIP. CONTR. IS TO ASSIST PLUMBING TRADES DURING PERIOD WHILE FINAL ROUGH-IN CONNECTIONS ARE BEING MADE. F.S.E.C. CONTR. SHALL FURNISH ALL NECESSARY PIPING DETAILS AS REQUIRED. F.S.E.C. CONTR. ALSO TO HAVE FIELD SUPERVISOR ON JOBSITE AT TIME OF FINAL CONTR'S.

FOOD SERVICE EQUIP. CONTR. SHALL CONTACT PLUMB. ENGINEER BEFORE DRAWING ROUGH-IN PLAN TO VERIFY TYPE OF GAS ON JOBSITE. WHEN STEAM IS AVAILABLE, PRESSURE IS TO BE VERIFIED AND ALL EQUIPMENT TO BE FURNISHED ACCORDINGLY.

PLUMBING ROUGH-IN CODE

- H.W. HOT WATER
 - C.W. COLD WATER
 - R. RAIN
 - I.N. INDIRECT WASTE
 - F.D. FLOOR DRAIN
 - F.T.F.D. FLOOR-TYPE FLOOR DRAIN
 - FLOOR SINK
 - G. GAS (NATURAL)
 - A.F.F. ABOVE FINISH FLOOR
- IF IT IS THE RESPONSIBILITY OF THE ARCHITECT/ENGINEER TO ENSURE THAT THE PROJECT DRAWINGS FROM ARCHITECT/ENGINEER ARE IN CONFORMANCE WITH LOCAL CODE REQUIREMENTS.
- IF IT IS THE RESPONSIBILITY OF THE ARCHITECT/ENGINEER TO ENSURE THAT THE PROJECT DRAWINGS FROM ARCHITECT/ENGINEER ARE IN CONFORMANCE WITH LOCAL CODE REQUIREMENTS.
- IF IT IS THE RESPONSIBILITY OF THE ARCHITECT/ENGINEER TO ENSURE THAT THE PROJECT DRAWINGS FROM ARCHITECT/ENGINEER ARE IN CONFORMANCE WITH LOCAL CODE REQUIREMENTS.

GENERAL NOTE for ROUGH-IN PLAN

ALL SERVICES SHOWN WITH SYMBOLS CENTERED ON WALL SHOULD BE BROUGHT TO THAT POINT CONCEALED IN WALL & STUBBED-OUT AT HEIGHT SHOWN ON THIS PLAN OR F.S.E.C. CONTR.'S FINAL DIMENSIONED ROUGH-IN PLAN. DO NOT STUB OUT OF FLOOR & RUN EXPOSED ON WALL.

FLOOR DRAIN SCHEDULE

- ALL BY PLUMB. TRADES- TYPICAL SIZES SHOWN.
- TYPE #1: 6" DIA. W/ FULL NICKEL-BRONZE STRAINER. FLUSH W/ FINISH FLOOR.
- TYPE #2: 6" DIA. W/ FULL NICKEL-BRONZE STRAINER & 4" HIGH NICKEL-BRONZE PANEL. FLUSH W/ FINISH FLOOR.
- TYPE #3: 12" x 12" x 1/2" DEEP W/ FULL NICKEL-BRONZE GRATE TOP, ACID RESISTANT INTERIOR & REFORCED REMOVABLE UNWELED BASKET. FLUSH W/ FINISH FLOOR.
- TYPE #4: 12" x 12" x 1/2" DEEP W/ FULL ST. ST. REMOVABLE GRATE TOP & REMOVABLE ST. ST. REFORCED BASKET. FLUSH W/ FINISH FLOOR.

INDIRECT WASTE SCHEDULE

- ALL BY PLUMB. TRADES- TYPICAL SIZES SHOWN.
- TYPE #5: 6" DIA. W/ FULL NICKEL-BRONZE STRAINER & 4" HIGH NICKEL-BRONZE PANEL.
- TYPE #6: 6" DIA. W/ WHITE PORCELAIN INTERIOR & NICKEL-BRONZE INTERIOR DOME STRAINER.
- TYPE #7: 12" x 12" x 1/2" DEEP NO GRATE TOP W/ ACID RESISTANT INTERIOR & NICKEL-BRONZE INTERIOR DOME STRAINER.
- TYPE #8: 12" x 12" x 1/2" DEEP W/ 1/4" GRIT-80 NICKEL-BRONZE GRATE TOP, ACID RESISTANT INTERIOR & NICKEL-BRONZE INTERIOR DOME STRAINER.

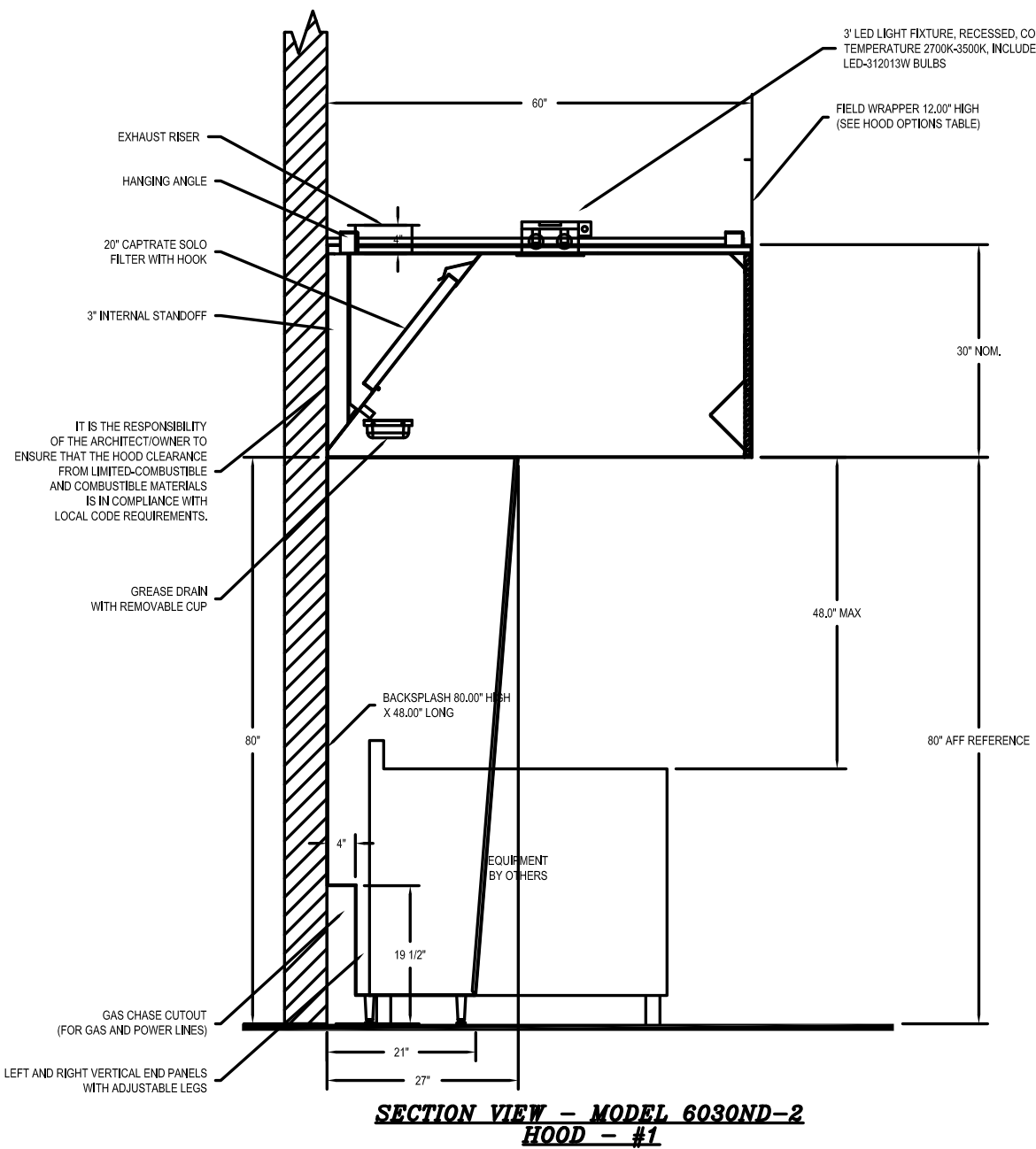

MacGowan Elementary
School Kitchen
Improvements
18255 Kinloch
Redford, MI 48240

Redford Union School District

17715 Brady St.
Redford, MI 48240

WOLD
architects
engineers
www.woldae.com

333 West Seventh Street
Three Hundred Twenty
Royal Oak, MI 48067

tel: 248 284 0611
fax: 248 284 0615
mail@woldae.com

I hereby certify that this plan, specification or report was prepared by me or under my direct supervision and that I am a duly Licensed ARCHITECT under the laws of the State of Reg State

Registration Number	Arch Name	Reg State	Issue Date
Revisions			
Description	Date	Num	

Comm: 134025
Date: Sept. 11, 2015
Drawn: CDW
Check: EFW

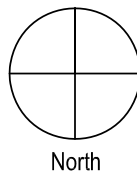

PLUMBING/
VENTILATION
PLAN FOR
FOOD
SERVICE

Scale:

FS3

MI

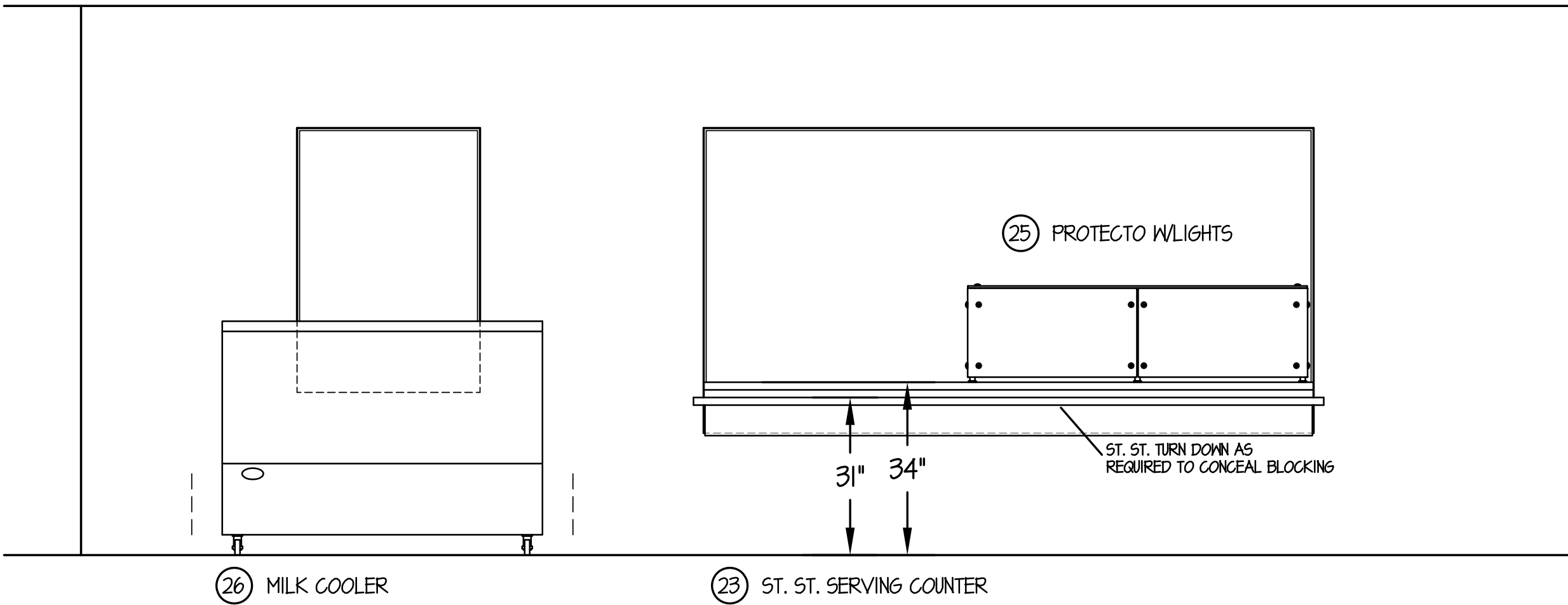

ELEVATION NO. 1
SCALE 1/2"=1'-0"

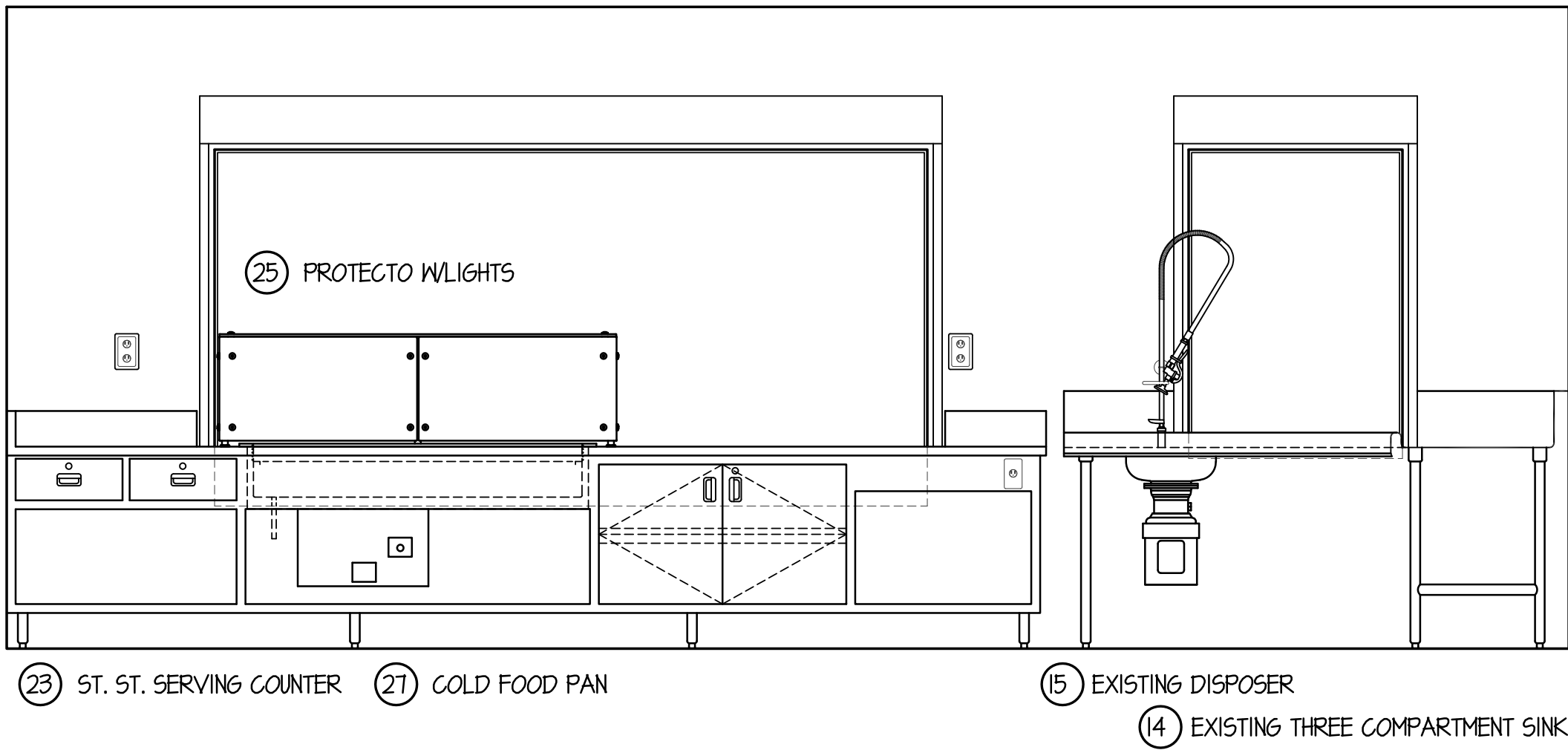

ELEVATION NO. 2
SCALE 1/2"=1'-0"

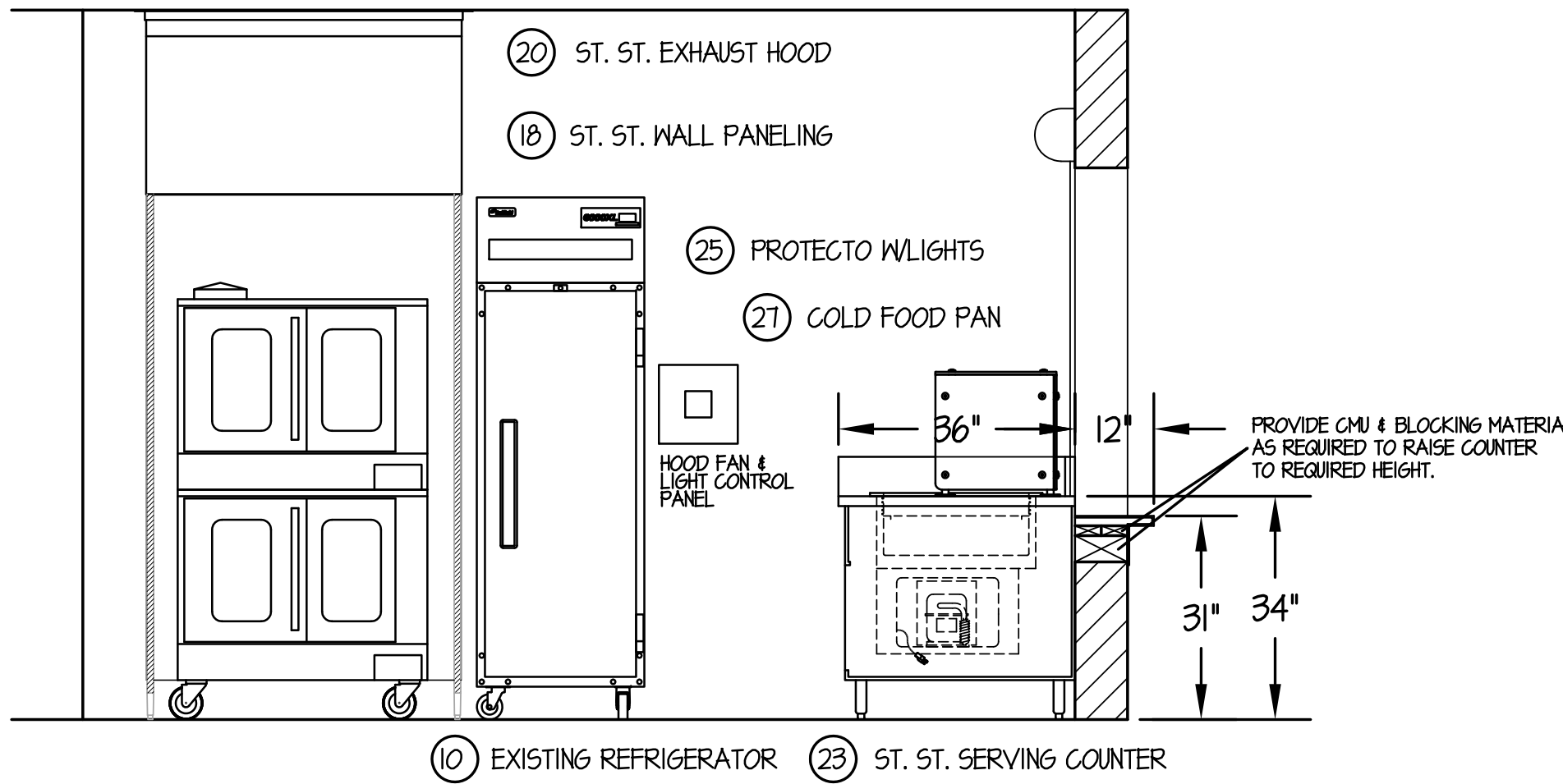

ELEVATION NO. 3
SCALE 1/2"=1'-0"

MacGowan Elementary
School Kitchen
Improvements
18255 Kinloch
Redford, MI 48240

Redford Union School District

17715 Brady St.
Redford, MI 48240



www.woldae.com

333 West Seventh Street
Three Hundred Twenty
Royal Oak, MI 48067
tel: 248 284 0611
fax: 248 284 0615
mail@woldae.com

I hereby certify that this plan, specification or report was prepared by
me or under my direct supervision and that I am a duly Licensed
ARCHITECT
under the laws of the State of Reg State

Arch
Registration Number Arch/Name Date Issue Date
Num

Revisions		
Description	Date	Num

Comm: 134025
Date: Sept. 11, 2015
Drawn: CDW
Check: EFW

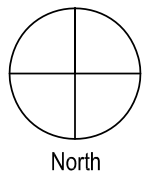

FOOD
SERVICE
EQUIPMENT
ELEVATION
DETAILS

Scale:

FS4