

DEMOLITION KEYNOTES

(NOT ALL NOTES USED ON ALL SHEETS)

- ① EXISTING ALUMINUM WINDOWS AND GLAZING WILL BE REMOVED BY OWNER'S ASBESTOS CONTRACTOR. WINDOW REMOVAL IS NOT IN CONTRACT.
- ② EXISTING STEEL COLUMN TO REMAIN.
- ③ EXISTING DOORS, FRAME, SIDE LIGHT AND TRANSOM WILL BE REMOVED BY OWNER'S ASBESTOS CONTRACTOR. DOOR REMOVAL IS NOT IN CONTRACT.
- ④ REMOVE EXISTING MARBLE SILLS AND SHADES / BLINDS.

CONSTRUCTION KEYNOTES

(NOT ALL NOTES USED ON ALL SHEETS)

- ◇ RESTORE CEILING TO FRAME
- ◇ ACCESS CONTROL
- ◇ PRIVACY GLASS
- ◇ FRP PANEL LOW, GLASS TRANSOM

Final Plans for Bidding and Construction

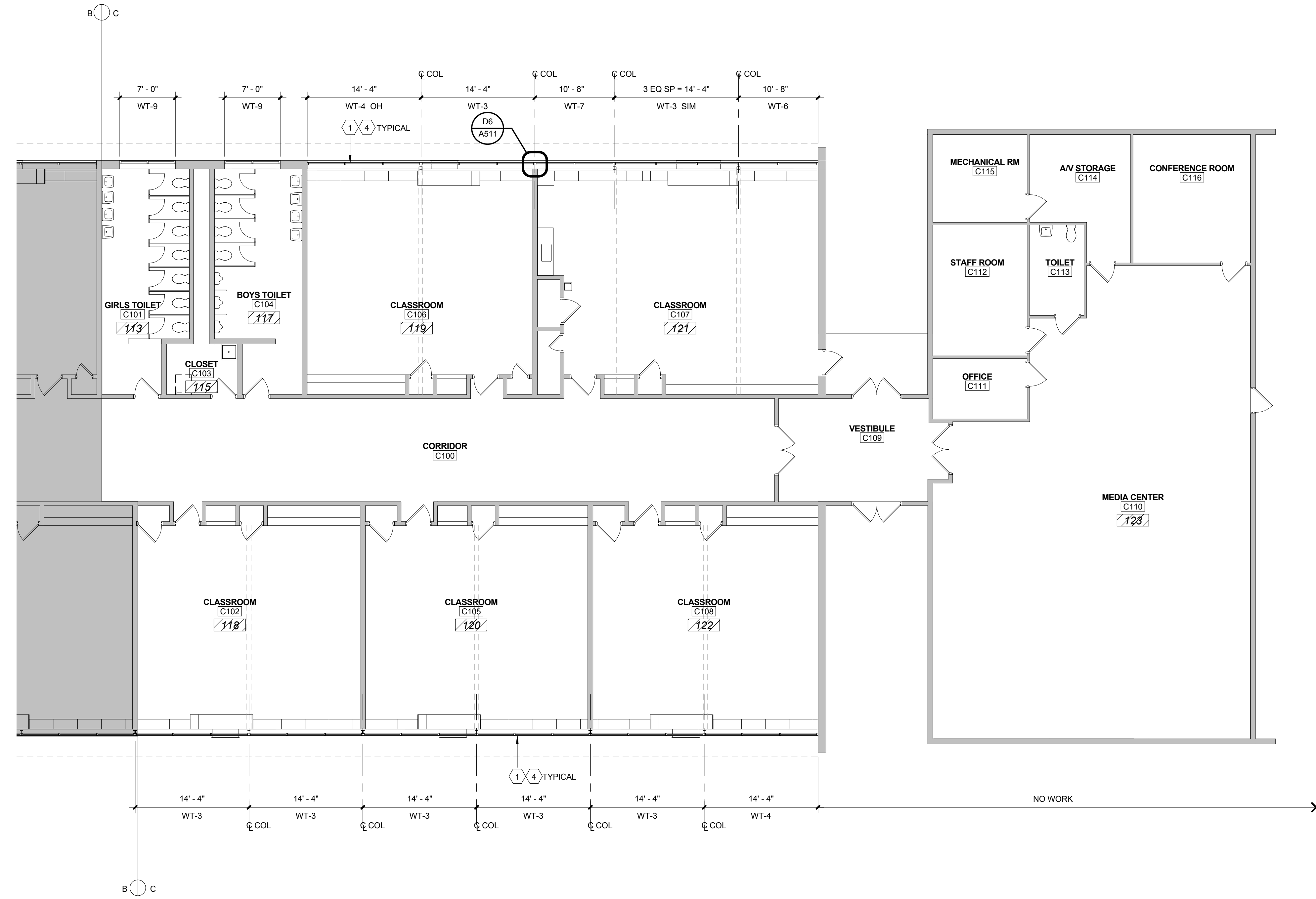

AIRPORT COMMUNITY SCHOOLS
EYLER ELEMENTARY SCHOOL
WINDOW / DOOR REPLACEMENT
Carleton, Michigan

DRAWN: Author
CHECKED: Checker
SCALE: 1/8" = 1'-0"

ISSUE:
03-23-15 BDS

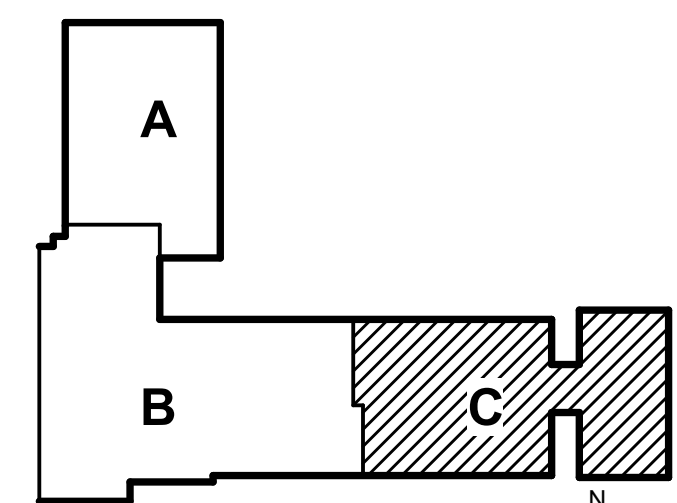

KEY PLAN (NTS)
SHEET TITLE:
AREA C FLOOR PLAN

A4 AREA C FLOOR PLAN
1/8" = 1'-0"

GENERAL NOTE: IF NOT NOTED, EXISTING CONSTRUCTION TO REMAIN AS IS.