

2 SECTION AT EXISTING WINDOW
 AM1.1LE 1 1/2" = 1'-0"

PIPE SLEEVE THRU EXISTING FLOOR
 NO SCALE

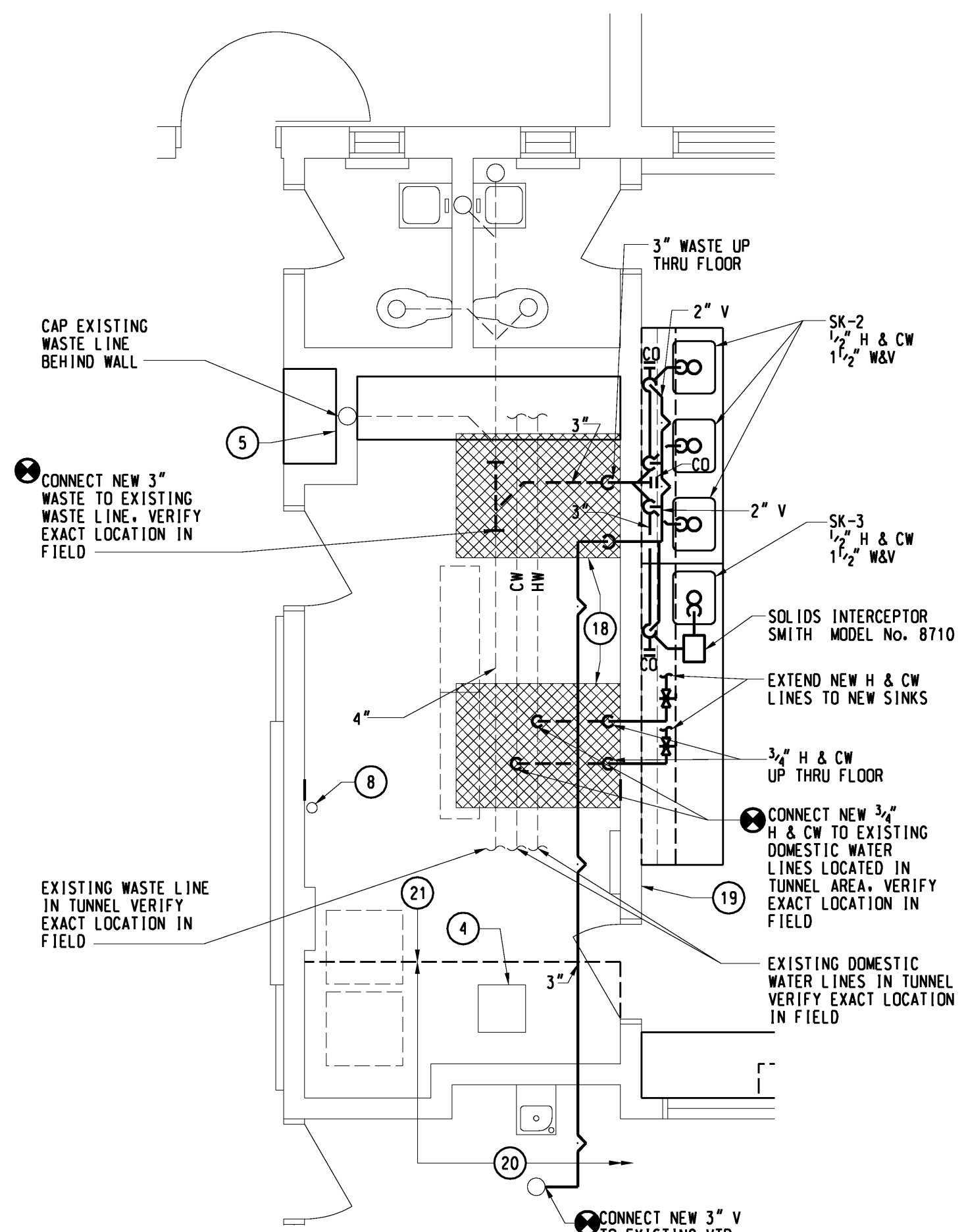

1 PLUMBING PLAN
 AM1.1LE 1/4" = 1'-0"

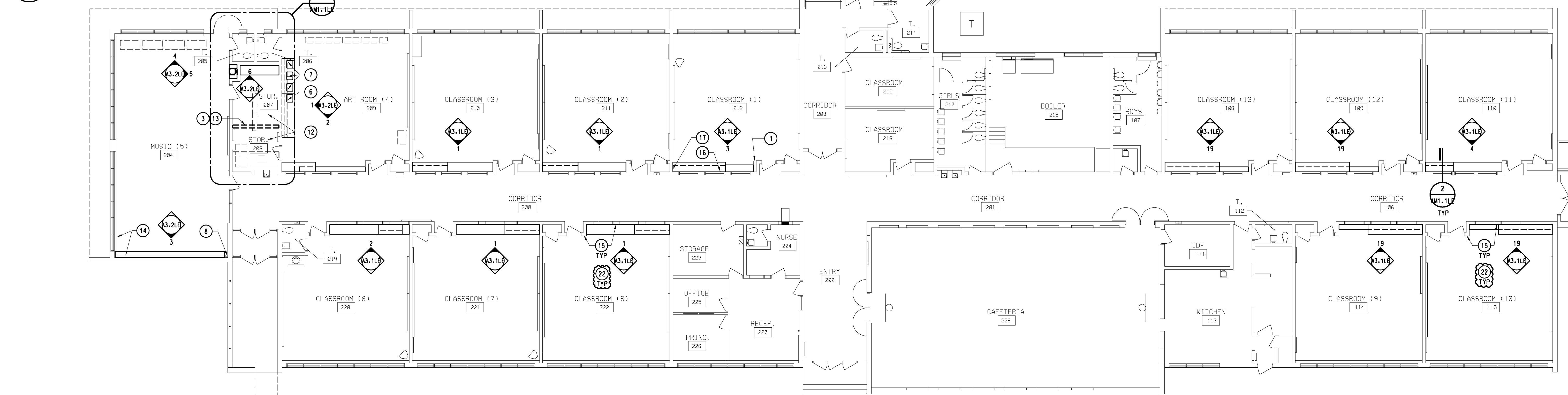
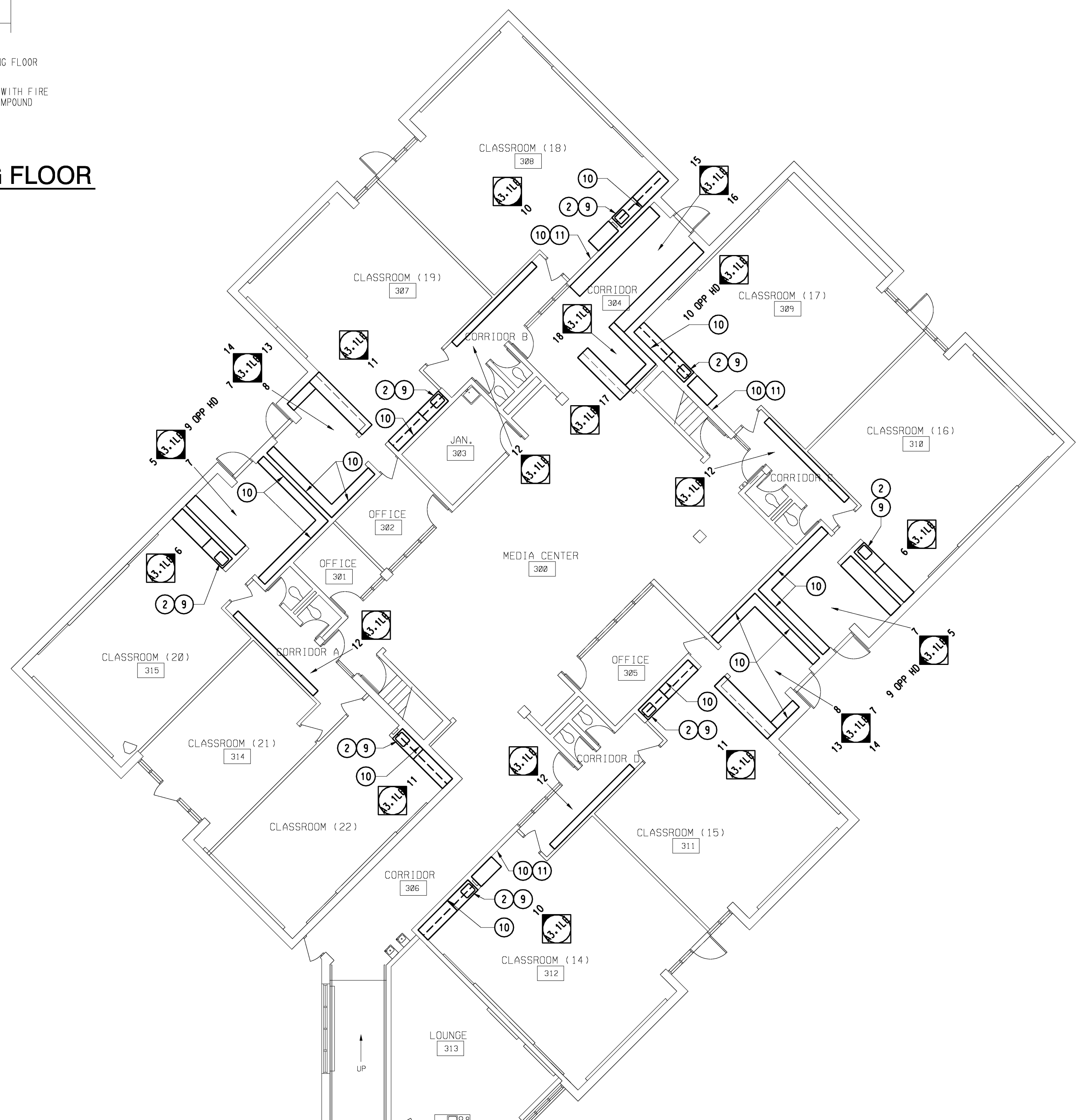

STORAGE DEMOLITION AND NEW WORK PLAN
 3/32" = 1'-0"

GENERAL MECHANICAL NOTES:

- OBTAIN PLUMBING FAUCETS AND OTHER COMPONENTS THROUGH ONE SOURCE FROM A SINGLE MANUFACTURER.
- COMPLY WITH ADA REQUIREMENTS FOR PLUMBING INSTALLATIONS.
- PROVIDE WATER SUPPLIES THAT ARE CHROME-PLATED COPPER.
- PROVIDE CHROME-PLATED CAST-BRASS TRAP WITH NPS 1 1/2", 0.032 INCH THICK TUBULAR BRASS WASTE TO WALL; AND WALL ESCUTCHEON.
- CONNECT SINK TO EXISTING WATER SUPPLY AND DRAIN LINES. PROVIDE ASSOCIATED HARDWARE AND ACCESSORIES INCLUDING STOPS AND TRAP AS REQUIRED. NOTE: MOUNT SINKS SO THAT FAUCETS AND BUBBLER ARE MOUNTED TO THE SIDE OF THE SINK AS INDICATED.

GENERAL NOTES

- CONTRACTOR TO FIELD VERIFY ALL DIMENSIONS AND CONDITIONS.
- CONTINUOUSLY MAINTAIN ALL MEANS OF EGRESS AND ALL FIRE PROTECTION FEATURES FOR PORTIONS OF THE BUILDING THAT REMAIN OCCUPIED DURING CONSTRUCTION.
- PROTECT ALL EXISTING FINISHES DURING CONSTRUCTION.
- ALL DEMOLITION WORK REQUIRED IS NOT NECESSARILY LIMITED TO WHAT IS SHOWN ON THE DEMOLITION PLANS. THE INTENT IS TO REMOVE ALL MECHANICAL, ELECTRICAL, AND ARCHITECTURAL ITEMS AS REQUIRED TO FACILITATE NEW CONSTRUCTION.
- COORDINATE SCOPE AND EXTENT OF DEMOLITION WORK WITH NEW WORK PLANS AND DETAILS.
- PATCH AND/OR REPAIR ALL EXISTING FLOOR, WALL AND/OR CEILING FINISHES AS REQUIRED TO MATCH EXISTING OR TO ACCEPT NEW FINISHES AS SCHEDULED AT ALL AREAS AFFECTED BY THE DEMOLITION WORK. REFER TO MECHANICAL DRAWINGS FOR ADDITIONAL SCOPE OF WORK.
- FILL ALL OPENINGS IN EXISTING WALLS ABOVE CEILINGS THAT ARE THE RESULT OF MECHANICAL OR ELECTRICAL DEMOLITION. OPENINGS IN MASONRY WALLS SHALL BE FILLED WITH MASONRY OF SIMILAR TYPES AND THICKNESSES AS EXISTING. OPENINGS LESS THAN 16 SO INCHES MAY BE GROUT FILLED FLUSH WITH WALL SURFACES. OPENINGS IN OTHER TYPES OF WALL CONSTRUCTION SHALL MATCH EXISTING MATERIALS, FINISHES AND WALL THICKNESSES. REFER TO MECHANICAL AND ELECTRICAL DRAWINGS FOR SCOPE OF WORK.

LEGEND

- NOTE: NOT ALL SYMBOLS MAY BE USED
- EXISTING CONSTRUCTION
 - EXISTING TO BE REMOVED
 - NEW CONSTRUCTION
 - PARTITION TYPE

KEYNOTES

- NOTE: NOT ALL KEYNOTES MAY BE USED
- EXISTING UTILITY BOX TO REMAIN
 - REMOVE SINK WITH BUBBLER AND TRAP AND INSTALL 15000 SK-2 AND SF-2 TO EXISTING UTILITIES
 - REMOVE CMU PARTITION (10'-6" T. VIF)
 - EXISTING FLOOR ACCESS DOOR TO REMAIN
 - REMOVE SINK WITH BUBBLER AND TRAP. CAP HW. CW. WASTE AND VENT INSIDE CMU PARTITION AND PATCH.
 - 15000 SK-3 AND SF-3. CONNECT TO EXISTING HW. CW. WASTE AND VENT IN AREA.
 - 15000 SK-2 AND SF-2. CONNECT TO EXISTING HW. CW. WASTE AND VENT IN AREA.
 - EXISTING RAIN CONDUCTOR TO REMAIN
 - REMOVE BASE CABINETS, COUNTERTOP, SOAP AND PAPER TOWEL DISPENSER
 - REMOVE SHELVES, STANDARDS AND BRACKETS (BY OWNER)
 - PATCH FORMER ANCHOR LOCATIONS AND 0912 PAINT (MATCH EXISTING) TO NEAREST INSIDE CORNER
 - 0912 PAINT (MATCH EXISTING) EXISTING CMU PARTITIONS
 - DISCONNECT AND REMOVE SURFACE MOUNTED DUPLEX RECEPTACLE, CONDUIT AND WIRING BACK TO SOURCE (BY OWNER)
 - EXISTING FINNED TUBE RADIATION TO REMAIN
 - RELOCATE SPEAKER VOLUME CONTROL AND CONDUIT TO FACE OF WALL ABOVE LIGHT SWITCH. EXTEND CONDUIT AND WIRING TO NEW LOCATION (BY OWNER)
 - DISCONNECT AND REMOVE SURFACE MOUNTED OJAD RECEPTACLE, CONDUIT AND WIRING BACK TO SOURCE (BY OWNER)
 - RELOCATE VERTICAL SECTION OF SURFACE MOUNTED RACEWAY TO AVOID INTERFERENCE WITH NEW CASEWORK DOOR SWING (BY OWNER)
 - REMOVE CONCRETE FLOOR SLAB FOR CONNECTION TO EXISTING UNDERGROUND MECHANICAL UTILITIES. REPLACE WITH 03000 CONCRETE FLOOR SLAB. REF DETAIL S/A1.3HS.
 - EXISTING CMU PARTITION ON THICKENED CONC SLAB
 - EXTENT OF EXISTING UTILITY TUNNEL WITH SUPPORTED CONCRETE FLOOR SLAB
 - EXISTING CONCRETE FLOOR SLAB ON GRADE
 - REMOVE CABINETS AND SHELVING (BY OWNER)

Integrated Design Solutions, LLC
 Architecture, Engineering, Interiors & Technology

1441 West Long Lake, Suite 200, Troy, MI 48098
 tel 248.823.2100 - fax 248.823.2200
 www.ids-troy.com

Project Title

LINDEN COMMUNITY SCHOOLS
2013 Sinking Fund Projects

Key Plan

Linden, Michigan

Project Administrator: Seal: K. Delzer
 Project Designer: B. Ingham
 Project Architect / Engineer: B. Ingham
 Drawn By: B. Ingham
 C.M. Review: K. Delzer
 Approved: Signature: K. Delzer
 Drawing Scale: Date: As Noted

Issue Date:	Issued for:
03-11-13	Quality Management Review
03-15-13	Bids
03-28-13	Addendum No 1

© 2013 Integrated Design Solutions, LLC
 IDS Drawing Title

Linden Elementary Classroom Storage Demolition and New Work Plan

IDS Project Number Drawing Number

13101-1000 **AM1.1LE**