

GENERAL NOTES

INTERIOR ELEVATIONS

- A ALL WALL MOUNTED CABINETS ARE TO BE MOUNTED 7'-0" AFF TO TOP UN
- B COORDINATE THE INTERFACING OF ALL TRADES WITH RESPECT TO DELIVERY AND AND INSTALLATION OF ALL FIXTURES AND EQUIPMENT
- C CONTRACTOR TO FIELD VERIFY EXISTING CONDITIONS BEFORE INSTALLATION. CONSULT WITH ARCHITECT WHEN ACTUAL FIELD CONDITIONS VARY FROM THOSE SHOWN ON CONTRACT DOCUMENTS
- D COORDINATE LOCATIONS OF ALL REQUIRED UTILITIES WITH THE TRADE PROVIDING SAME. REFER TO MECHANICAL AND ELECTRICAL DRAWINGS FOR ADDITIONAL INFORMATION
- E ALL TALL CASES ARE TO BE FASTENED TO THE ADJOINING WALL THROUGH THE BACK OR SIDE OF THE UNIT
- F ALL COUNTERTOPS INSTALLED AGAINST A WALL ARE TO HAVE A 4" BACKSPLASH AND SIDE SPLASHES UN
- G FINISH EXPOSED ENDS AND/OR BACKS OF ALL FREESTANDING CASEWORK
- H PROVIDE FILLERS AS NEEDED
- I PROVIDE LOCKS ON ALL CABINETS AND DRAWERS UNLESS OTHERWISE NOTED ALL LOCKS SHALL BE KEYP ALIKE BY ROOM. PROVIDE MASTER KEYING
- J REFER TO LEGEND ON INTERIOR ELEVATIONS A3.1LE FOR DESCRIPTION OF ACCESSORIES, EQUIPMENT AND FURNISHINGS. REFER TO FLOOR PLANS FOR ADDITIONAL INFORMATION
- K CASEWORK SHALL BE PIONITE- WYOS1 PEARWOOD COUNTERTOPS SHALL BE CORTIAN- GRAY FIELDSTONE RESILIENT BASE SHALL BE JOHNSONITE- 40 BLACK IF APPLICABLE. PAINT SHALL MATCH EXISTING

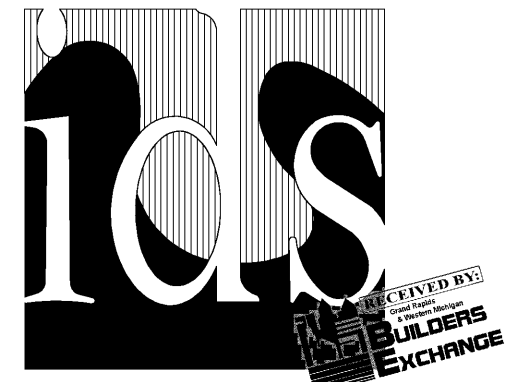

Integrated Design Solutions, LLC
Architecture, Engineering, Interiors & Technology

1441 West Long Lake, Suite 200, Troy, MI 48069
tel 248.823.2100 - fax 248.823.2200
www.ids-troy.com

Project Title

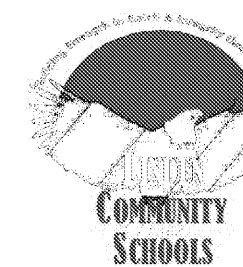

LINDEN COMMUNITY SCHOOLS

2013 Sinking Fund Projects

Linden, Michigan

Key Plan

Project Administrator: Seal: K. Delzer
Project Designer: B. Ingham
Project Architect / Engineer: B. Ingham
Drawn By: B. Ingham
Q.M. Review: K. Delzer
Approved: K. Delzer Signature: _____
Drawing Scale: Date: As Noted

Issue Date:	Issued for:
03-11-13	Quality Management Review
03-15-13	Bids
03-28-13	Addendum No 1

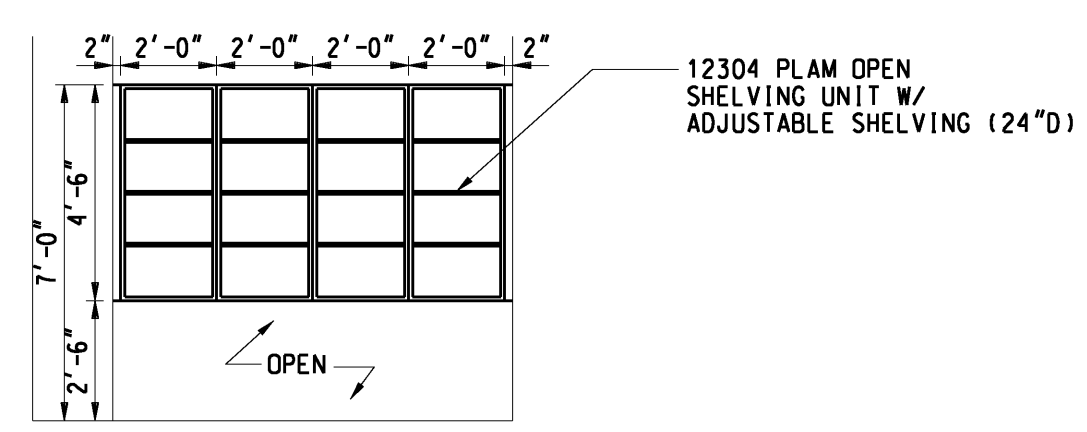

6 MUSIC/ART STORAGE ROOM 207
AM1.1LE 1/4" = 1'-0"

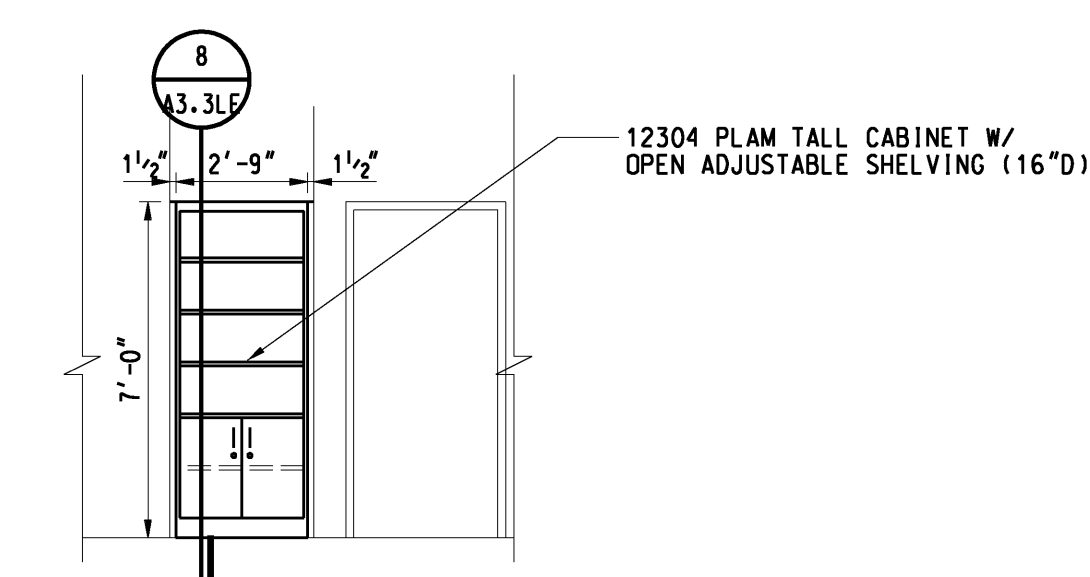

5 MUSIC ROOM 5
AM1.1LE 1/4" = 1'-0"

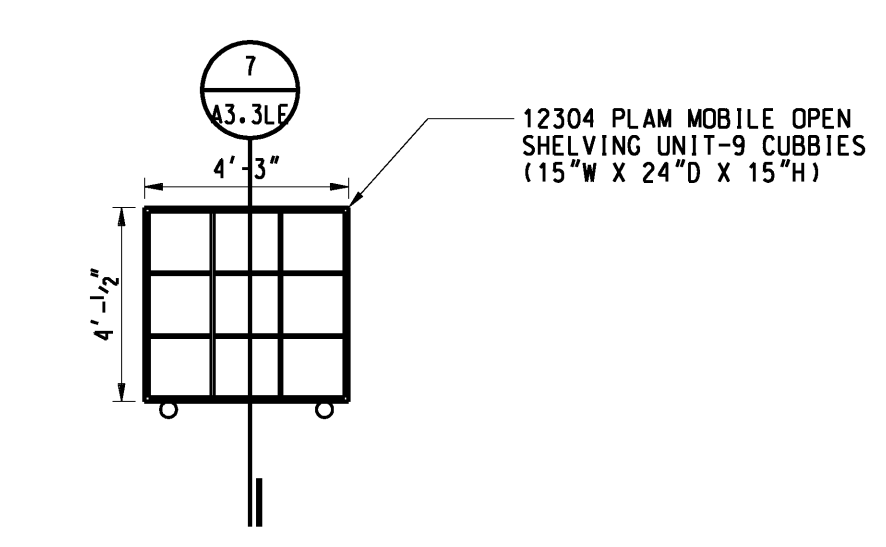

4 MUSIC ROOM 5
AM1.1LE 1/4" = 1'-0" (QTY: 4)

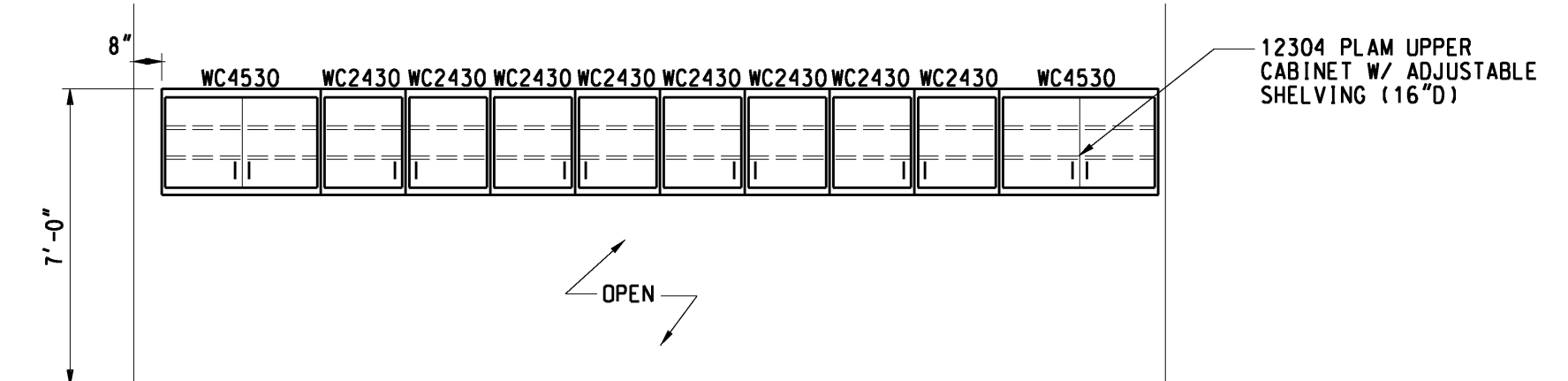

3 MUSIC ROOM 5
AM1.1LE 1/4" = 1'-0"

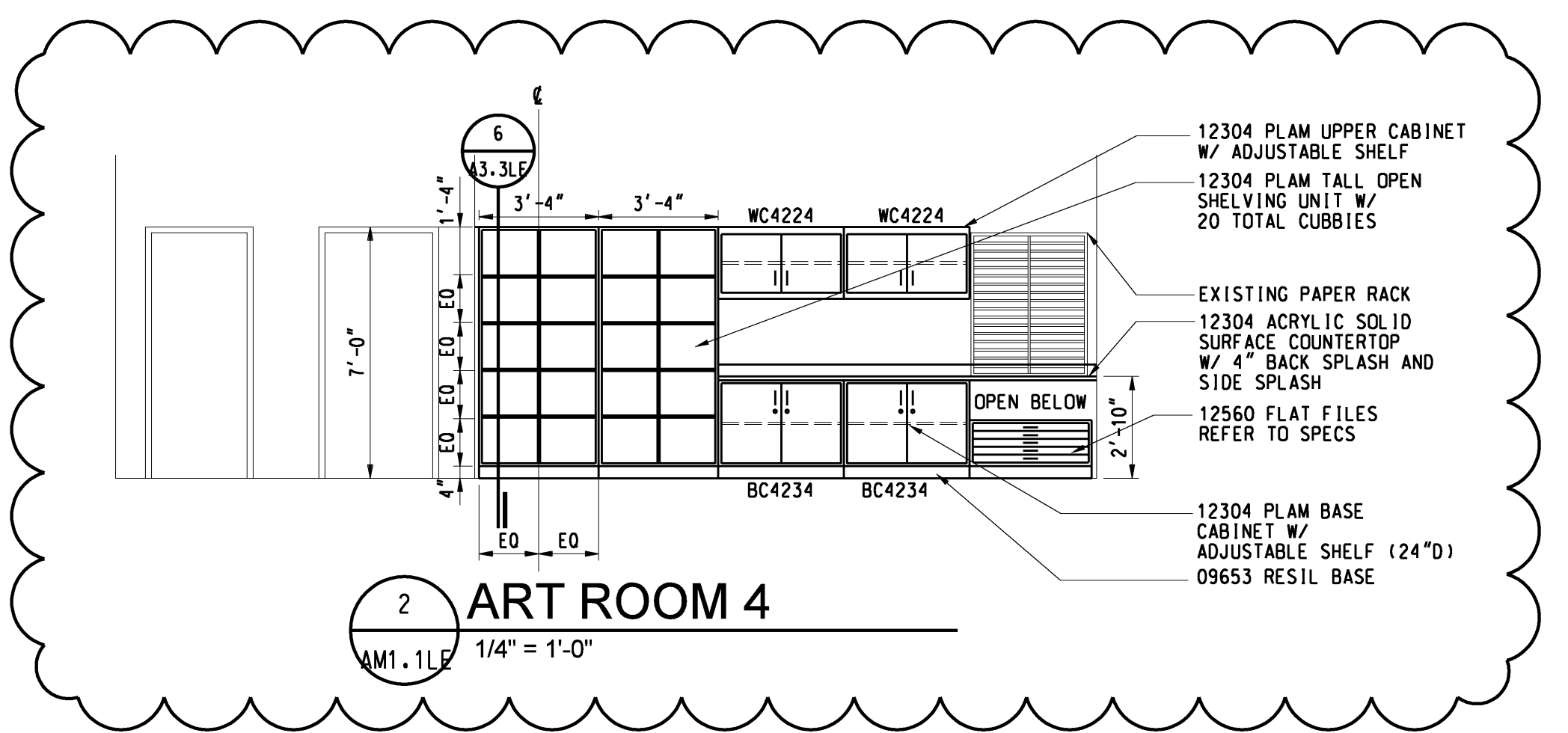

2 ART ROOM 4
AM1.1LE 1/4" = 1'-0"

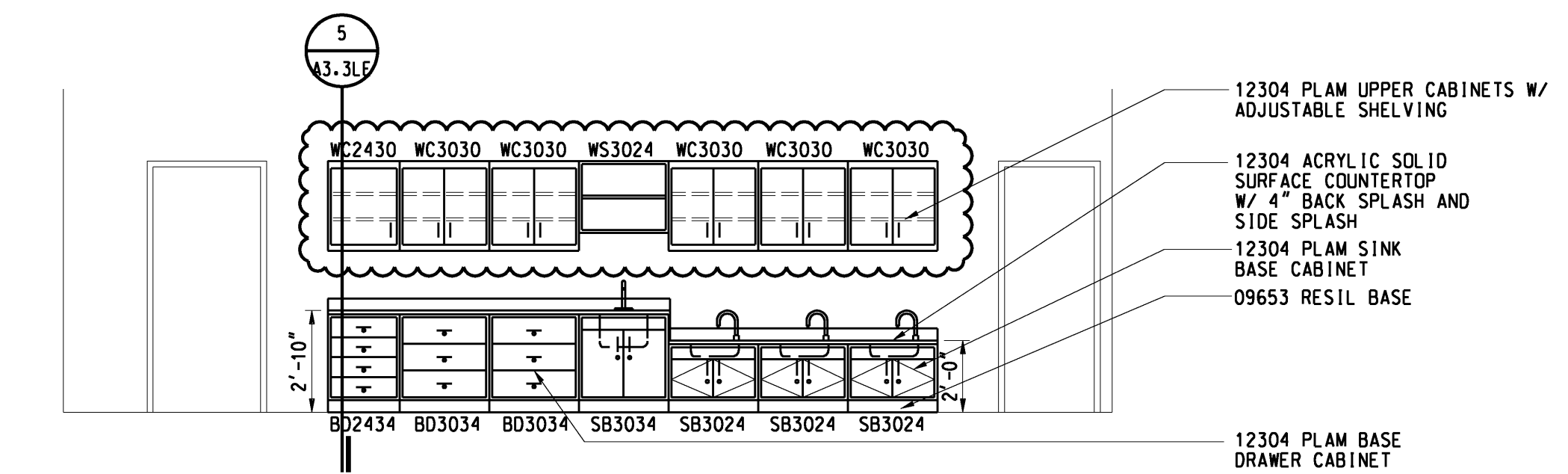

1 ART ROOM 4
AM1.1LE 1/4" = 1'-0"

© 2013 Integrated Design Solutions, LLC
IDS Drawing Title

Linden Elementary Classroom Storage Elevations and Details

IDS Project Number Drawing Number

13101-1000 **A3.2LE**