

- CASEWORK NOTES:**
- COORDINATE LOCATIONS OF ALL REQUIRED UTILITIES WITH THE TRADE PROVIDING SAME. REFER TO MECHANICAL AND ELECTRICAL DRAWINGS FOR ADDITIONAL INFORMATION.
 - ALL COUNTERTOPS INSTALLED AGAINST A WALL ARE TO HAVE A 4" BACK SPLASH AND SIDE SPLASHES (UON)
 - FINISH EXPOSED ENDS AND/OR BACKS OF ALL FREESTANDING CASEWORK
 - CASEWORK NUMBERS REFER TO HEIGHT AND WIDTH OF CABINET. BC2436 DENOTES BASE CABINET 24" W X 36" H. DEPTH OF CABINET DESCRIBED IN NOTE.
 - CASEWORK NUMBER DESCRIBES TYPE OF CABINET. BC= BASE CABINET, WC= WALL CABINET, SB= SINK BASE

- GENERAL NOTES**
- CONTRACTOR TO FIELD VERIFY ALL DIMENSIONS AND CONDITIONS.
 - CONTINUOUSLY MAINTAIN ALL MEANS OF EGRESS AND ALL FIRE PROTECTION FEATURES FOR PORTIONS OF THE BUILDING THAT REMAIN OCCUPIED DURING CONSTRUCTION
 - PROTECT ALL EXISTING FINISHES DURING CONSTRUCTION
 - ALL DEMOLITION WORK REQUIRED IS NOT NECESSARILY LIMITED TO WHAT IS SHOWN ON THE DEMOLITION PLANS. THE INTENT IS TO REMOVE ALL MECHANICAL, ELECTRICAL, AND ARCHITECTURAL ITEMS AS REQUIRED TO FACILITATE NEW CONSTRUCTION
 - COORDINATE SCOPE AND EXTENT OF DEMOLITION WORK WITH NEW WORK PLANS AND DETAILS
 - PATCH AND/OR REPAIR ALL EXISTING FLOOR, WALL AND/OR CEILING FINISHES AS REQUIRED TO MATCH EXISTING OR TO ACCEPT NEW FINISHES AS SCHEDULED AT ALL AREAS AFFECTED BY THE DEMOLITION WORK. REFER TO MECHANICAL AND ELECTRICAL DRAWINGS FOR ADDITIONAL SCOPE OF WORK
 - INFILL ALL OPENINGS IN EXISTING WALLS ABOVE CEILING THAT ARE IN MASONRY WALLS SHALL BE FILLED WITH MASONRY OF SIMILAR TYPES AND THICKNESSES AS EXISTING. OPENINGS LESS THAN 16 SO INCHES MAY BE GROUT FILLED FLUSH WITH WALL SURFACES. OPENINGS IN OTHER TYPES OF WALL CONSTRUCTION SHALL MATCH EXISTING MATERIALS, FINISHES AND WALL THICKNESSES. REFER TO MECHANICAL AND ELECTRICAL DRAWINGS FOR SCOPE OF WORK
 - COORDINATE ARCHITECTURAL AND MECHANICAL WORK WITH OWNER'S ELECTRICAL CONTRACTOR. REFER TO E1.1HS FOR SCOPE.

- LEGEND**
- NOTE: NOT ALL SYMBOLS MAY BE USED
- EXISTING CONSTRUCTION
 - EXISTING TO BE REMOVED
 - NEW CONSTRUCTION
 - PARTITION TYPE

- KEYNOTES**
- NOTE: NOT ALL KEYNOTES MAY BE USED
- REMOVE CONCRETE FLOOR SLAB
 - REMOVE AND INSTALL 09511 ACOUSTICAL LAY-IN CEILING PADS, 09133 ELECTROSTATIC PAINT EXISTING CEILING GRID. PROVIDE 09511 CEILING GRID COMPONENTS WHERE REQUIRED AT RELOCATED AND NEW CEILING DEVICES. CONTRACTOR OPTION: IN LIEU OF PAINT, REMOVE AND INSTALL 09511 CEILING GRID.
 - REMOVE WOOD DOOR, HOLLOW METAL FRAME, SIDELITE AND HARDWARE
 - REMOVE 8" CMU
 - REMOVE CARPET AND RESILIENT BASE
 - REMOVE AND REINSTALL CEILING AS REQUIRED TO ACCOMMODATE MECH WORK
 - REMOVE RESILIENT WALL BASE AND VCT FLOORING
 - REMOVE GYPSUM BOARD PARTITION (BY OWNER)
 - REMOVE BASE CABINETS, COUNTERTOP, UPPER CABINETS AND SINK (BY OWNER)
 - REMOVE CEILING PADS AND GRID AT NEW PARTITION LOCATION
 - REMOVE 8" CMU, SALVAGE BRICK FOR NEW JAMBS.
 - REMOVE CHALKBOARD AND TACKBOARDS
 - REMOVE TACKBOARD (BY OWNER)
 - REMOVE AND PATCH MASONRY WITH 04810 SALVAGED BRICK AS REQUIRED FOR 10200 8" x 8" x 7 1/2" x 4" D BRICK VENT AND 15000 EXHAUST
 - NOT USED
 - EXISTING SHELVING TO REMAIN
 - EXISTING SEALED CONCRETE FLOOR
 - EXISTING CONVECTOR TO REMAIN (DO NOT PAINT)
 - EXISTING ELECTRICAL PANEL TO REMAIN
 - EXISTING ELECTRICAL BOX TO REMAIN
 - EXISTING SPRINKLER HEAD TO REMAIN. PROVIDE SUPPORT AND PROTECTION DURING CEILING WORK.
 - NOT USED
 - NOT USED
 - SALVAGE AND REINSTALL RESILIENT WALL BASE
 - NOT USED
 - NOT USED
 - 5'-0" TURNING RADIUS
 - SOAP DISPENSER (OWNER FURNISHED AND INSTALLED)
 - TOWEL DISPENSER (OWNER FURNISHED AND INSTALLED)
 - TOILET PAPER DISPENSER (OWNER FURNISHED AND INSTALLED)
 - CARPET AND RESILIENT BASE (BY OWNER)
 - RESILIENT BASE (BY OWNER)
 - 0912 PAINT (MATCH EXISTING)
 - 08311 16"x16" ACCESS DOOR W/0912 PAINT (MATCH EXISTING). BOTTOM 4'-0" AFF
 - 03300 CONCRETE FLOOR SLAB. REF DETAIL 5/A1.3HS.
 - 04810 8" CMU. ALIGN WITH EXISTING CEILING GRID.
 - 04810 8" CMU (TOOTH-IN TO EXISTING CMU)
 - 08211 FLUSH WOOD DOOR, 3'-0" x 7'-0" (NOMINAL), 1 1/2" THICK WITH HARDWARE SET HS4
 - 08211 FLUSH WOOD DOOR, 3'-0" x 7'-2" (NOMINAL), 1 1/2" THICK WITH HARDWARE SET HS2
 - 08211 FLUSH WOOD DOOR, 3'-0" x 7'-0" (NOMINAL), 1 1/2" THICK WITH HARDWARE SET HS3
 - 10801 GRAB BAR (TYPE 1)
 - 10801 GRAB BAR (TYPE 2)
 - 10801 GRAB BAR (TYPE 5)
 - 10801 FRAMED MIRROR (SIZE AS NOTED ON PLAN - M81)
 - 10801 SANITARY NAPKIN DISPOSAL

IDS
Integrated Design Solutions, LLC
Architecture, Engineering, Interiors & Technology
1441 West Long Lake, Suite 200, Troy, MI 48068
tel 248.823.2100 - fax 248.823.2200
www.ids-troy.com

Project Title
LINDEN COMMUNITY SCHOOLS
2013 Sinking Fund Projects

Linden, Michigan
Key Plan

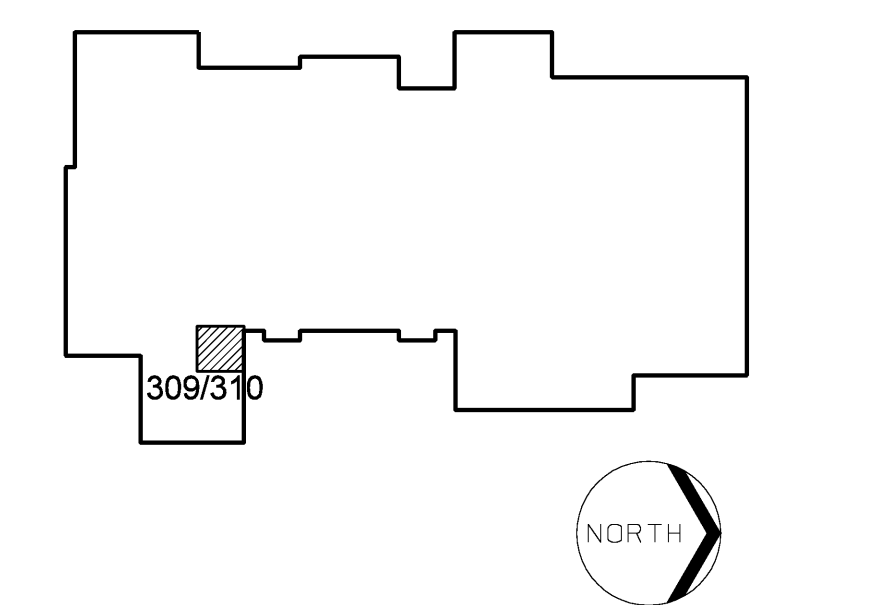

Project Administrator: K. Delzer
Project Designer: B. Ingham
Project Architect / Engineer: B. Ingham
Drawn By: B. Ingham
C.M. Review: K. Delzer
Approved: K. Delzer
Drawing Scale: As Noted

Issue Date: 03-11-13
Quality Management Review: 03-14-13
Plan Review: 03-15-13
Bids: 03-28-13
Addendum No 1

© 2013 Integrated Design Solutions, LLC
IDS Drawing Title

High School New Barrier Free Toilet Room and Office Renovation

IDS Project Number: 13101-1000
Drawing Number: **A1.3HS**