

Integrated Design Solutions, LLC
Architecture, Engineering, Interiors & Technology

1441 West Long Lake, Suite 200, Troy, MI 48098
tel 248.823.2100 - fax 248.823.2200
www.ids-troy.com

Project Title



LINDEN COMMUNITY SCHOOLS

2013 Sinking Fund Projects

Linden, Michigan

Key Plan

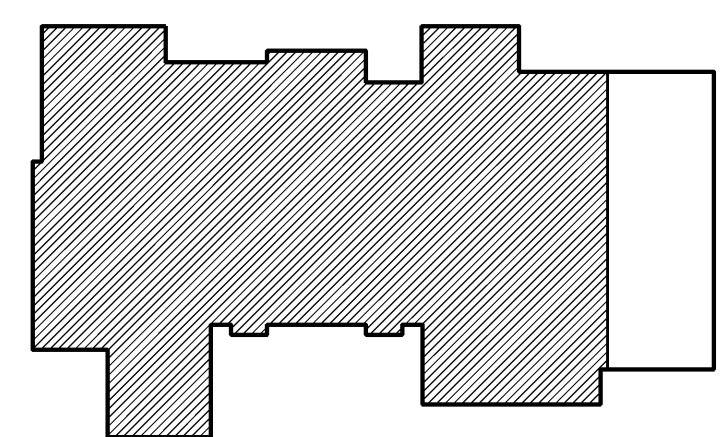

Project Administrator: Seal:

K. Delzer

Project Designer:

B. Ingham

Project Architect / Engineer:

B. Ingham

Drawn By:

B. Ingham

C.M. Review:

K. Delzer

Approved:

K. Delzer

Drawing Scale:

1/16" = 1'-0"

Issue Date:

03-11-13

Issued for:

Quality Management Review

03-15-13

Bids

03-28-13

Addendum No 1

© 2013 Integrated Design Solutions, LLC

IDS Drawing Title

High School Locker Demolition and New Work Plan

IDS Project Number Drawing Number

13101-1000 **A1.1HS**

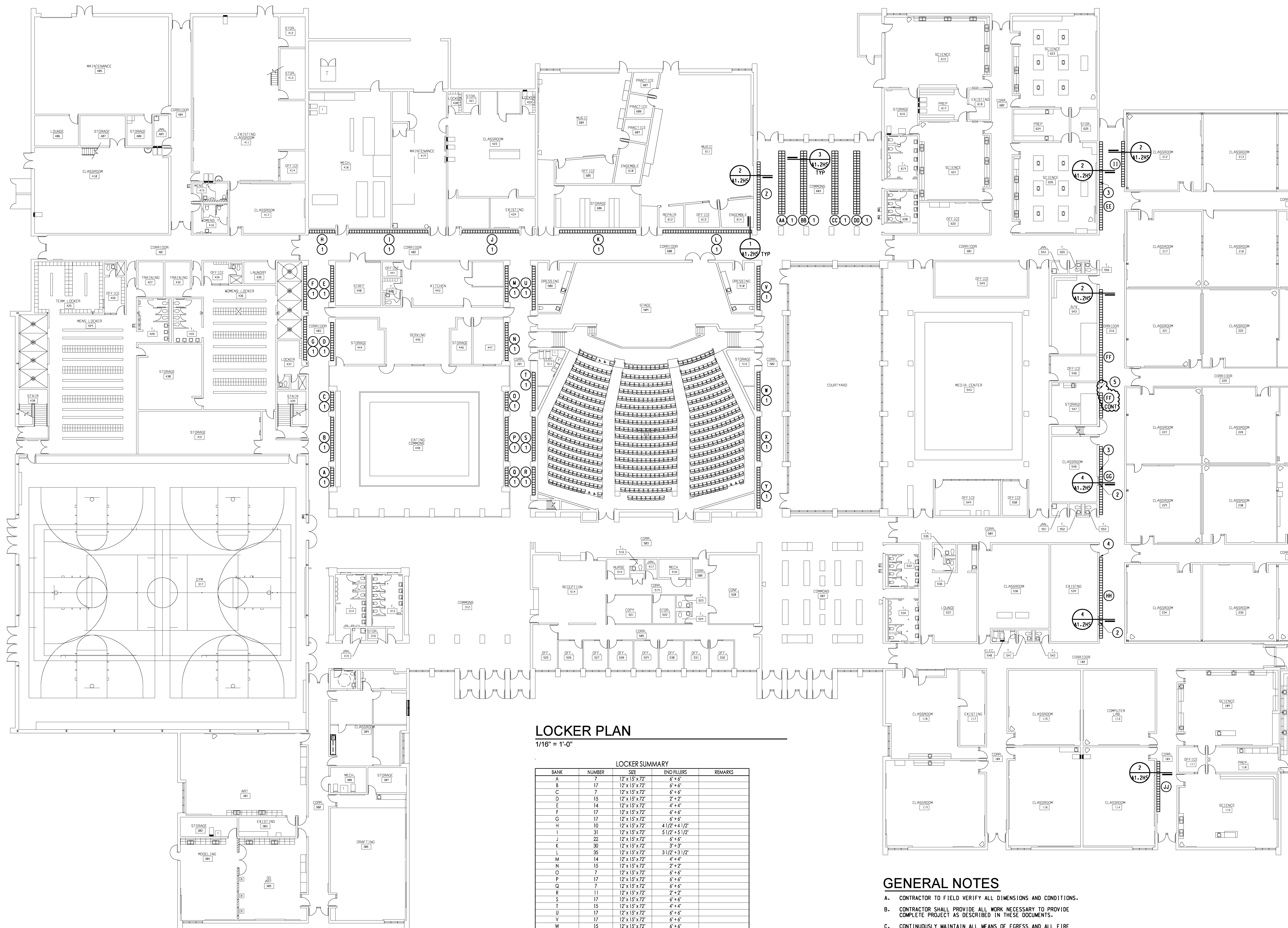

LOCKER PLAN

1/16" = 1'-0"

LOCKER SUMMARY

BANK	NUMBER	SIZE	END FILLERS	REMARKS
A	7	12' x 15' x 72"	6" x 6"	
B	17	12' x 15' x 72"	6" x 6"	
C	7	12' x 15' x 72"	6" x 6"	
D	15	12' x 15' x 72"	2" x 2"	
E	14	12' x 15' x 72"	4" x 4"	
F	17	12' x 15' x 72"	6" x 6"	
G	17	12' x 15' x 72"	6" x 6"	
H	10	12' x 15' x 72"	4 1/2" x 4 1/2"	
I	31	12' x 15' x 72"	5 1/2" x 5 1/2"	
J	25	12' x 15' x 72"	6" x 6"	
K	30	12' x 15' x 72"	8" x 8"	
L	35	12' x 15' x 72"	3 1/2" x 3 1/2"	
M	14	12' x 15' x 72"	4" x 4"	
N	15	12' x 15' x 72"	2" x 2"	
O	7	12' x 15' x 72"	6" x 6"	
P	17	12' x 15' x 72"	6" x 6"	
Q	7	12' x 15' x 72"	6" x 6"	
R	11	12' x 15' x 72"	2" x 2"	
S	17	12' x 15' x 72"	6" x 6"	
T	15	12' x 15' x 72"	4" x 4"	
U	17	12' x 15' x 72"	6" x 6"	
V	17	12' x 15' x 72"	6" x 6"	
W	15	12' x 15' x 72"	6" x 6"	
X	17	12' x 15' x 72"	6" x 6"	
Y	16	12' x 15' x 72"	4" x 4"	
Z	27	12' x 15' x 72"	NONE	
AA	50	12' x 15' x 72"	NONE	BACK-TO-BACK
BB	50	12' x 15' x 72"	NONE	BACK-TO-BACK
CC	50	12' x 15' x 72"	NONE	BACK-TO-BACK
DD	50	12' x 15' x 72"	NONE	BACK-TO-BACK
EE	35	12' x 15' x 72"	NONE	
FF	47	12' x 15' x 72"	NONE	
GG	47	12' x 15' x 72"	NONE	
HH	32	12' x 15' x 72"	NONE	
II	18	12' x 15' x 72"	NONE	
JJ	20	12' x 15' x 72"	NONE	
SUB-TOTAL (NEW)	813			
EXISTING	271	12' x 15' x 72"		NOT SHOWN
TOTAL	1084			

- NOTES:
1. ALL LOCKERS TO HAVE CONTINUOUS SLOPED TOPS.
 2. END FILLERS LESS THAN 1.75". USE ANGLE FILLER DETAIL.
 3. END FILLERS GREATER THAN 1.75". USE SLIP JOINT FILLER DETAIL. EQUAL FILLERS AT EACH END.
 4. REFERENCE DETAIL S/A 1.2HS FOR LOCKER END FILLER PANEL PLAN DETAILS.

GENERAL NOTES

- A. CONTRACTOR TO FIELD VERIFY ALL DIMENSIONS AND CONDITIONS.
- B. CONTRACTOR SHALL PROVIDE ALL WORK NECESSARY TO PROVIDE COMPLETE PROJECT AS DESCRIBED IN THESE DOCUMENTS.
- C. CONTINUOUSLY MAINTAIN ALL MEANS OF EGRESS AND ALL FIRE PROTECTION FEATURES FOR PORTIONS OF THE BUILDING THAT REMAIN OCCUPIED DURING CONSTRUCTION.
- D. PROTECT ALL EXISTING FINISHES DURING CONSTRUCTION.

LEGEND

(A)(B)(C) ETC. DENOTES NEW LOCKER BANK

KEYNOTES

NOTE: NOT ALL KEYNOTES MAY BE USED

- 1 REMOVE EXISTING LOCKERS AND FILLER PANELS AND INSTALL NEW LOCKERS. REF DETAILS ON A1.2HS.
- 2 EXISTING HOLLOW METAL WINDOW TO REMAIN
- 3 DISCONNECT AND REMOVE DUPLEX RECEPTACLE AND WIRING BACK TO SOURCE AND PROVIDE BLANK COVERPLATE (BY OWNER)
- 4 EXISTING RECEPTACLE TO REMAIN
- 5 EXISTING PULL STATION TO REMAIN (BY OWNER)