

DATE
APRIL 16, 2012

PROJECT TITLE
LOUIS E. LEGG
MIDDLE SCHOOL:
WINDOW AND
DOOR
REPLACEMENT

COLDWATER
COMMUNITY
SCHOOLS

Coldwater,
Michigan

LOUIS E. LEGG MIDDLE SCHOOL WINDOW AND DOOR REPLACEMENT COLDWATER COMMUNITY SCHOOLS Coldwater, Michigan CONSTRUCTION DOCUMENTS

DESIGN TEAM

ARCHITECT/ENGINEER

TowerPinkster
Making it real

242 EAST KALAMAZOO
KALAMAZOO, MICHIGAN 49007
PHONE: 269.343.6133
FAX: 269.343.6633

REFERENCED CODES

BUILDING: 2009 MICHIGAN BUILDING CODE AND 1997 NFPA 101 LIFE SAFETY CODE
PLUMBING: 2009 MICHIGAN PLUMBING CODE
MECHANICAL: 2009 MICHIGAN MECHANICAL CODE
FUEL GAS: (IFGC) 2009 INTERNATIONAL FUEL GAS CODE
ELECTRICAL: 2008 NATIONAL ELECTRICAL CODE WITH MICHIGAN AMENDMENTS
BARRIER-FREE: 2009 MICHIGAN BUILDING CODE AND 2003 ICC & C A117.1
USE GROUP: E
CONSTRUCTION TYPE: IIB
AUTOMATIC SPRINKLERS: NONE

TYPICAL SYMBOLS AND REFERENCES

ROOM IDENTIFICATION TAG

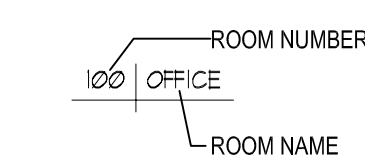

DETAIL TITLE

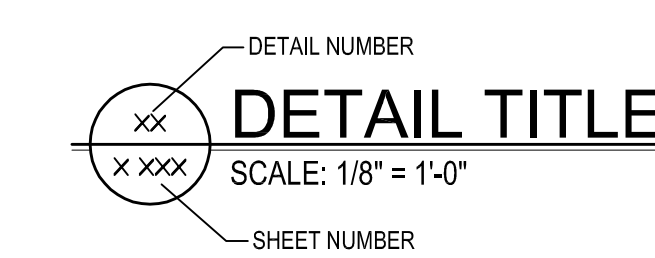

UNIT MATCHLINES

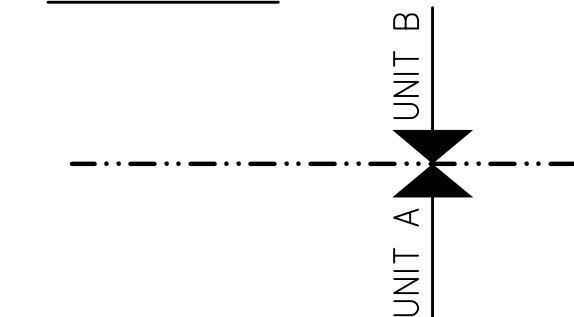

TYPICAL NOTATION SYMBOLS

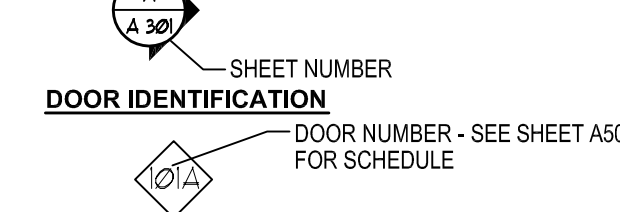
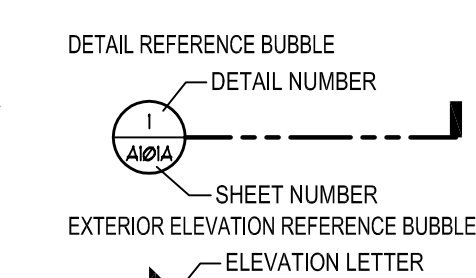
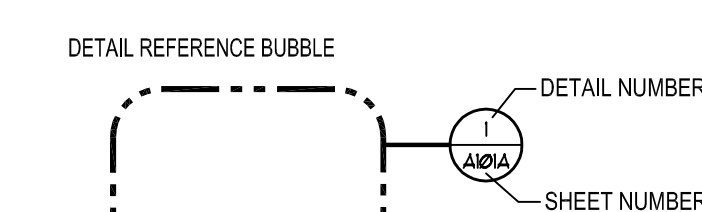

DRAWING INDEX

GENERAL

G 001 COVER SHEET AND INDEX
G 101 FLOOR PLANS

ARCHITECTURAL DEMOLITION

AD 101A UNIT A DEMOLITION PLAN
AD 101B UNIT B, C, AND D DEMOLITION PLANS
AD 101E UNIT E DEMOLITION PLANS

AD 301 EXTERIOR DEMOLITION ELEVATIONS
AD 302 EXTERIOR DEMOLITION ELEVATIONS

ARCHITECTURAL

A 101A UNIT A FLOOR PLAN
A 101B UNIT B, C, AND D FLOOR PLANS
A 101E UNIT E FLOOR PLANS

A 301 EXTERIOR ELEVATIONS
A 302 EXTERIOR ELEVATIONS

A 501 DOOR SCHEDULES, DOOR TYPES,
FRAME ELEVATIONS, AND DETAILS

MAP

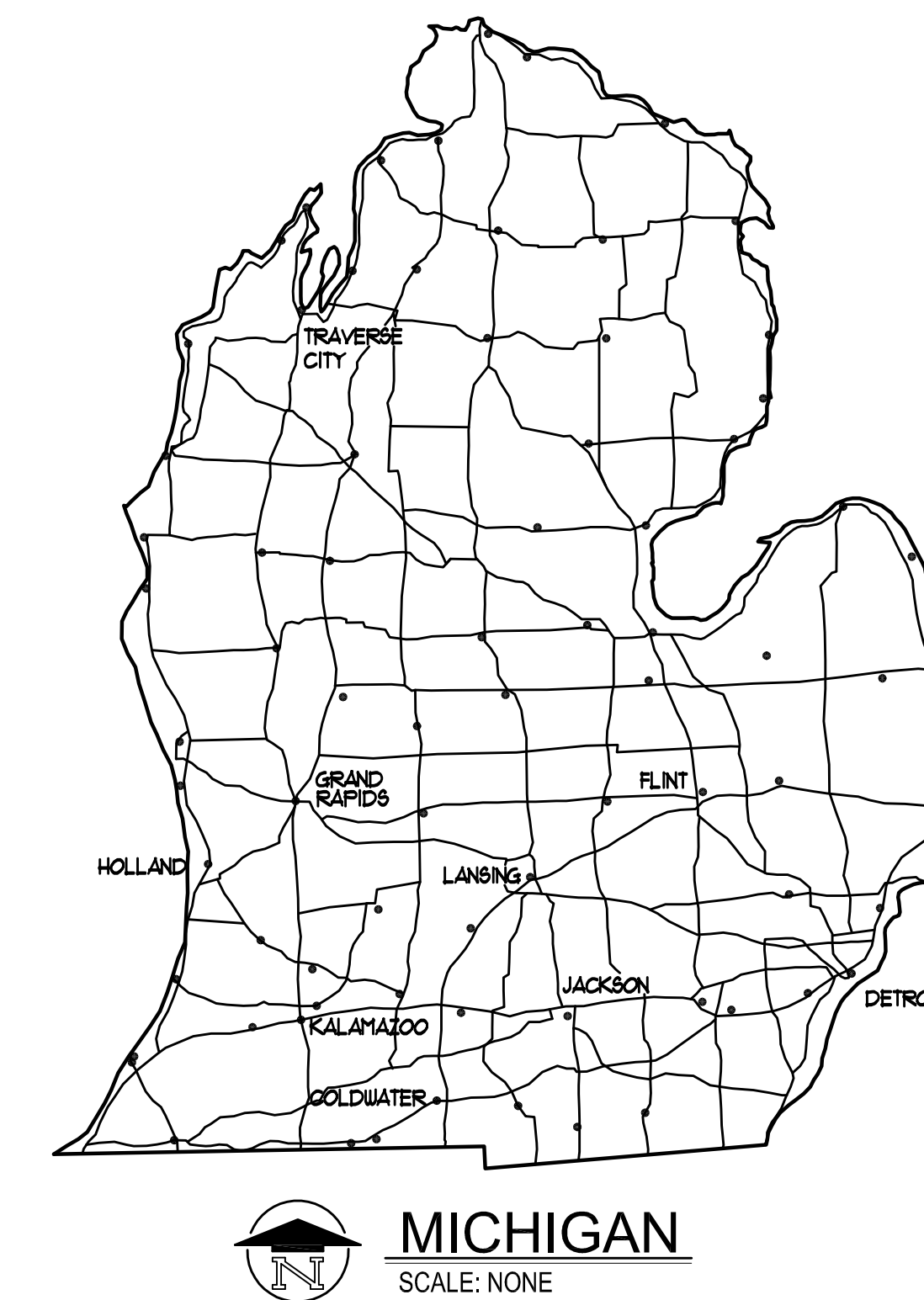

COLDWATER, MICHIGAN
SCALE: NONE

TowerPinkster
Making it real

ISSUED FOR: DATE

ISSUED FOR: DATE

SHEET TITLE

**COVER SHEET
AND INDEX**

SHEET NUMBER

G 001

11-165.30

DATE
APRIL 16, 2012

PROJECT TITLE
**LOUIS E. LEGG
MIDDLE SCHOOL:
WINDOW AND
DOOR
REPLACEMENT**

**COLDWATER
COMMUNITY
SCHOOLS**

**Coldwater,
Michigan**

ISSUED FOR: DATE

ISSUED FOR: DATE
SHEET TITLE
FLOOR PLANS

SHEET NUMBER
G 101
11-165.30

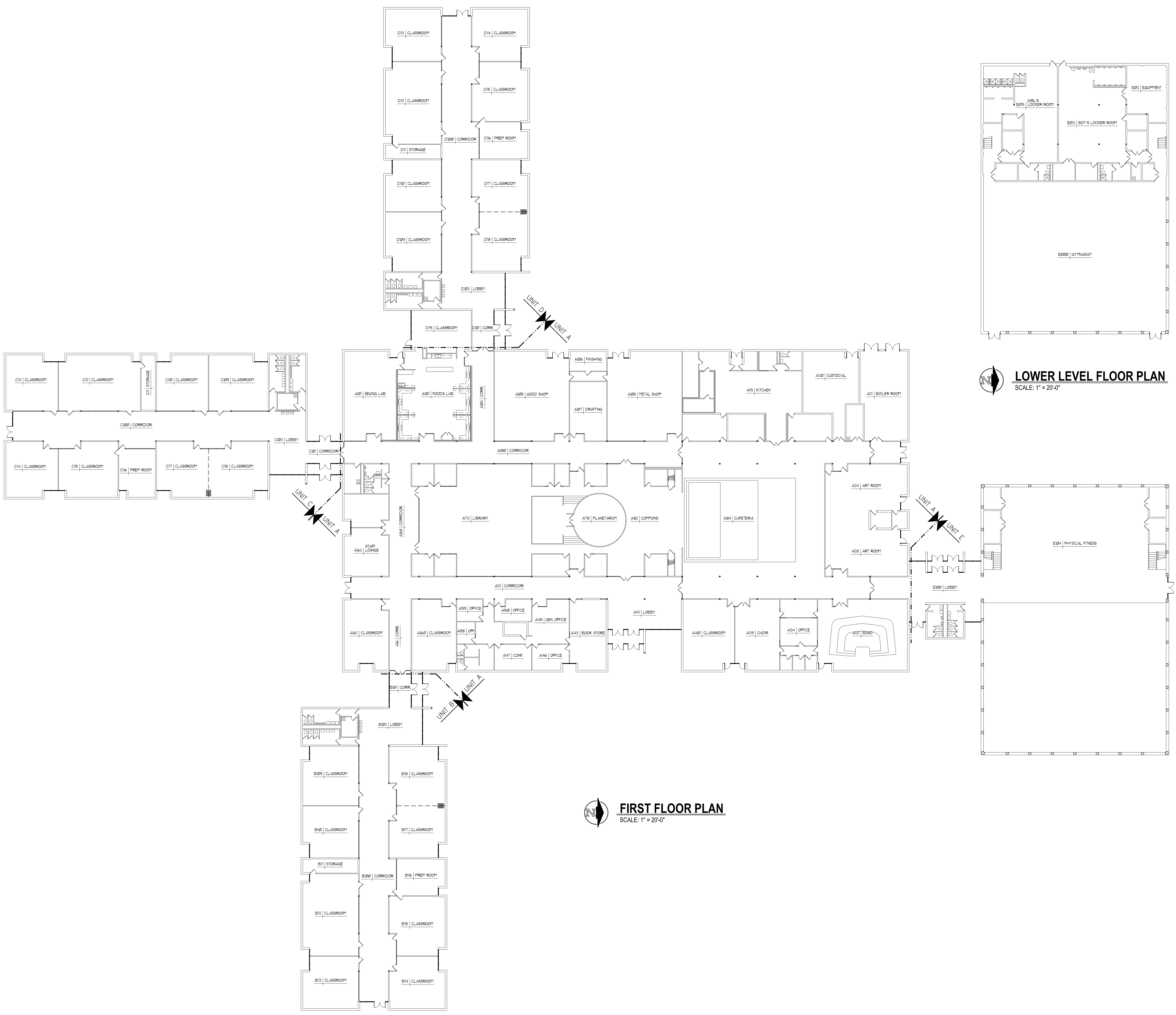

LOWER LEVEL FLOOR PLAN
SCALE: 1" = 20'-0"

FIRST FLOOR PLAN
SCALE: 1" = 20'-0"

DATE
APRIL 16, 2012

PROJECT TITLE
**LOUIS E. LEGG
MIDDLE SCHOOL:
WINDOW AND
DOOR
REPLACEMENT**

**COLDWATER
COMMUNITY
SCHOOLS**

**Coldwater,
Michigan**

ISSUED FOR: DATE:

ISSUED FOR: DATE:

SHEET TITLE
**UNIT B, C, AND D
DEMOLITION
FLOOR PLANS**

SHEET NUMBER

AD 101B
11-165.30

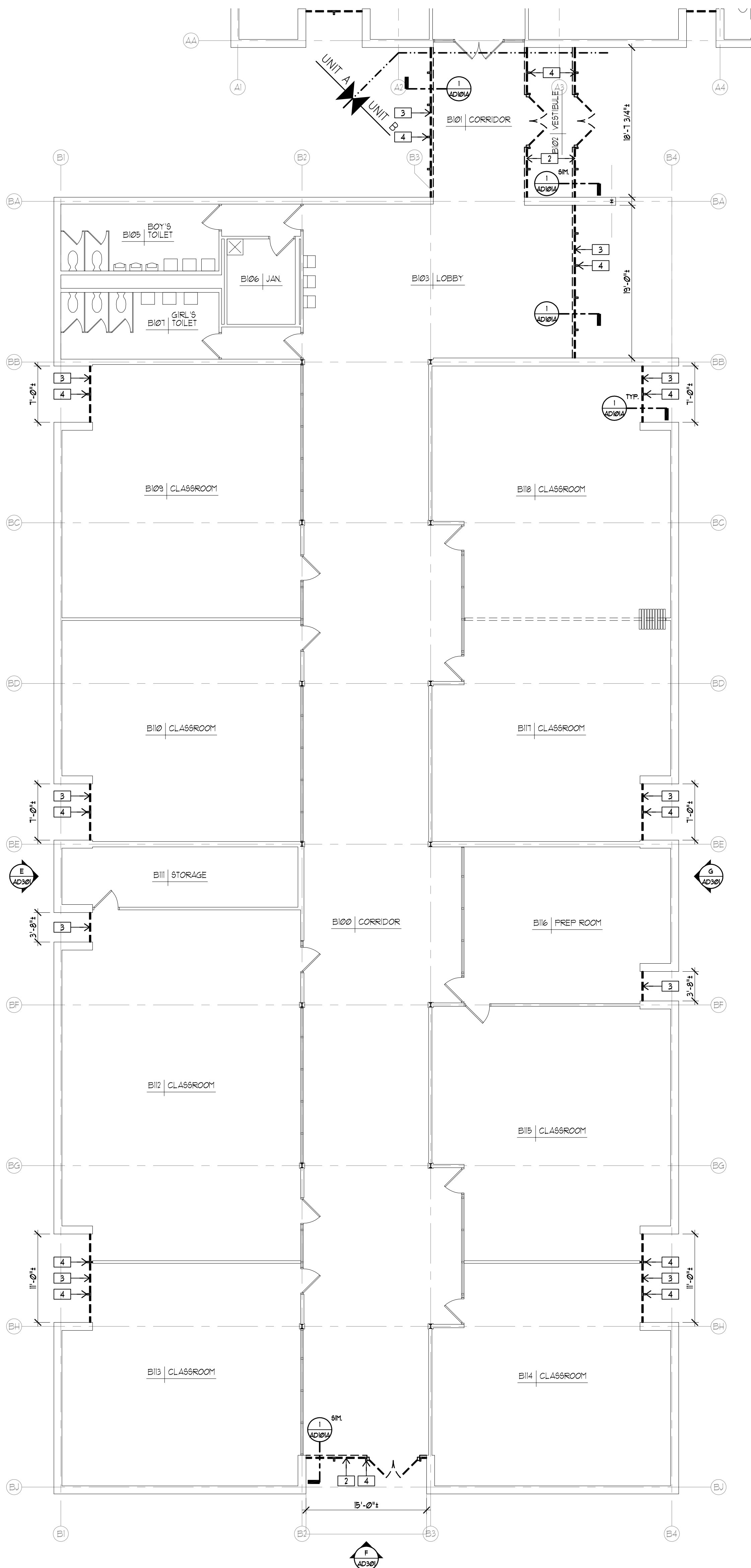

UNIT B FIRST FLOOR DEMOLITION PLAN
SCALE: 1/8" = 1'-0"
REFER TO DRAWING AD101A FOR GENERAL AND DEMOLITION NOTES

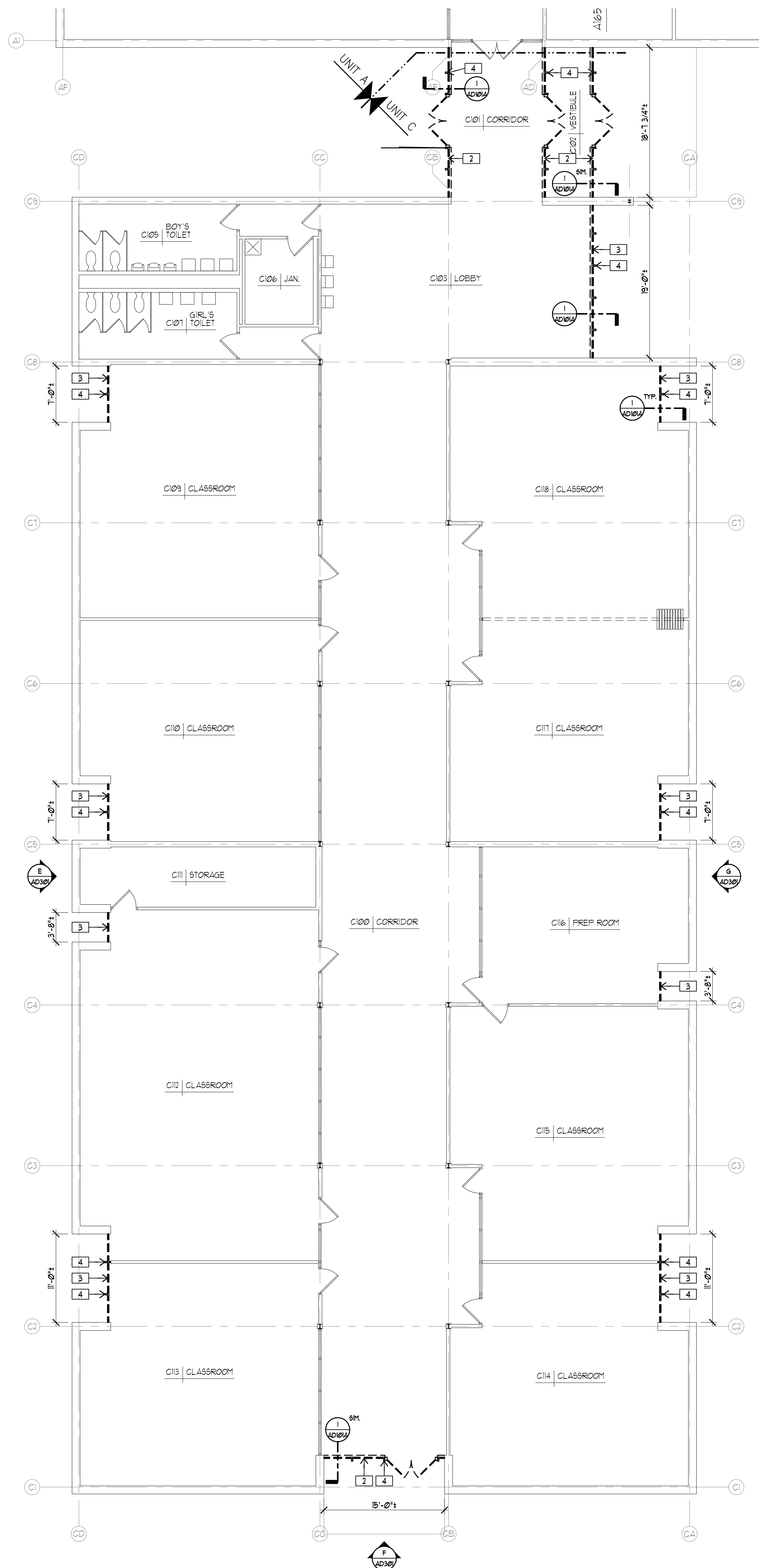

UNIT C FIRST FLOOR DEMOLITION PLAN
SCALE: 1/8" = 1'-0"
REFER TO DRAWING AD101A FOR GENERAL AND DEMOLITION NOTES

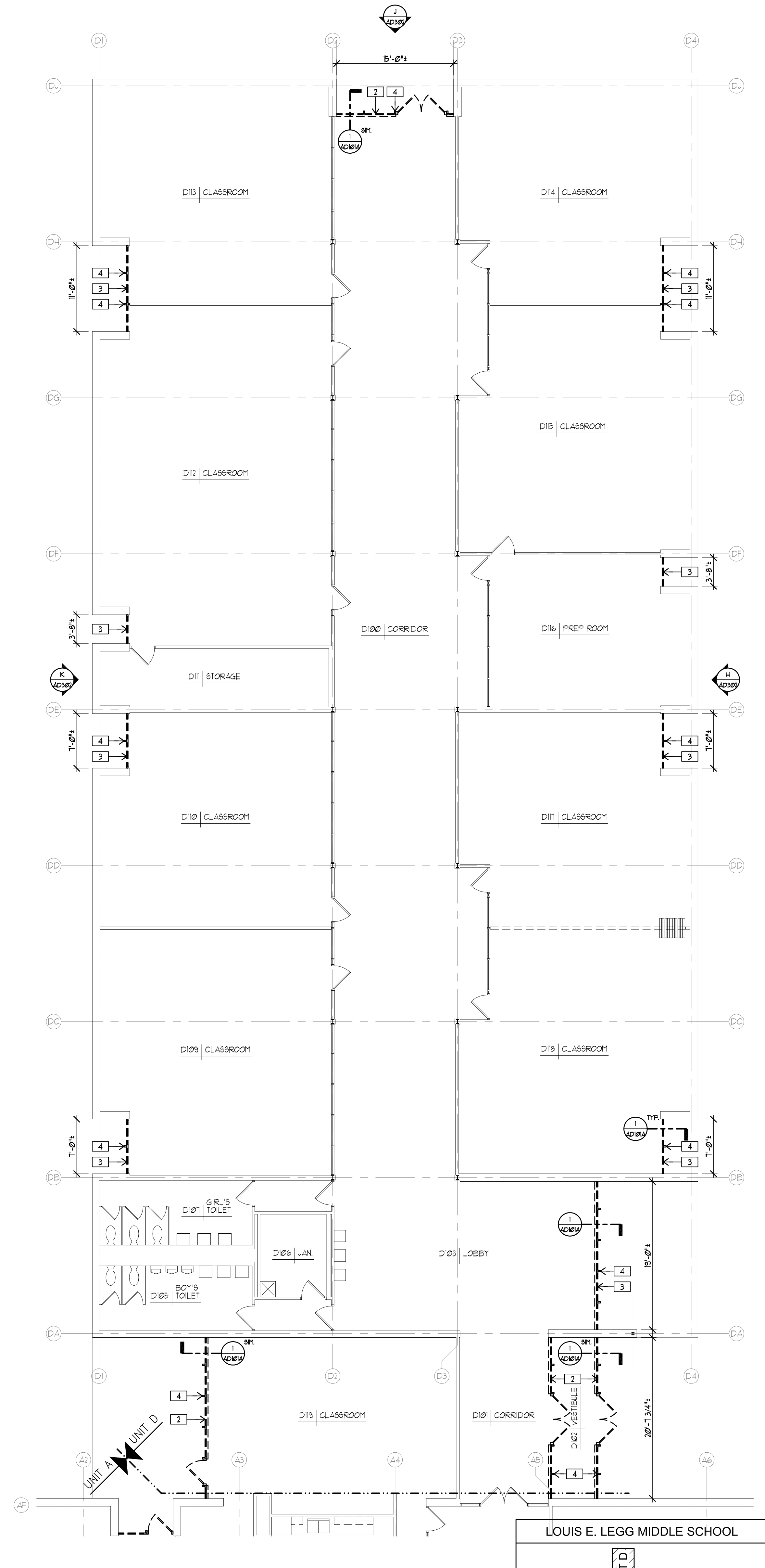

UNIT D FIRST FLOOR DEMOLITION PLAN
SCALE: 1/8" = 1'-0"
REFER TO DRAWING AD101A FOR GENERAL AND DEMOLITION NOTES

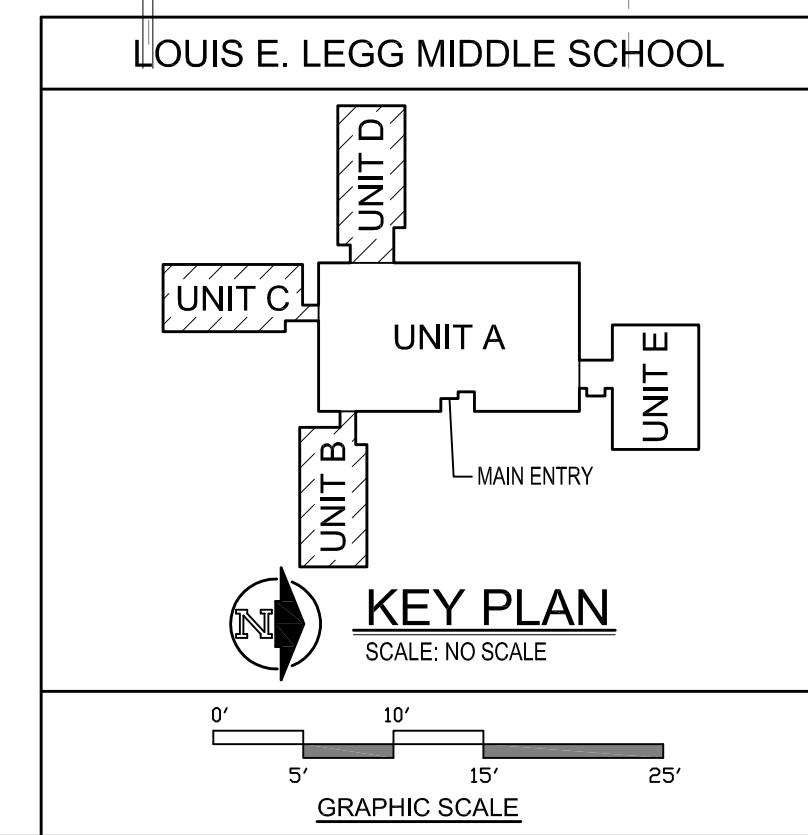

LOUIS E. LEGG MIDDLE SCHOOL

DATE
APRIL 16, 2012

PROJECT TITLE
**LOUIS E. LEGG
MIDDLE SCHOOL:
WINDOW AND
DOOR
REPLACEMENT**

**COLDWATER
COMMUNITY
SCHOOLS**

Coldwater,
Michigan

ISSUED FOR: DATE:

ISSUED FOR: DATE:

SHEET TITLE
**UNIT E
DEMOLITION
FLOOR PLANS**

SHEET NUMBER

AD 101E
11-165.30

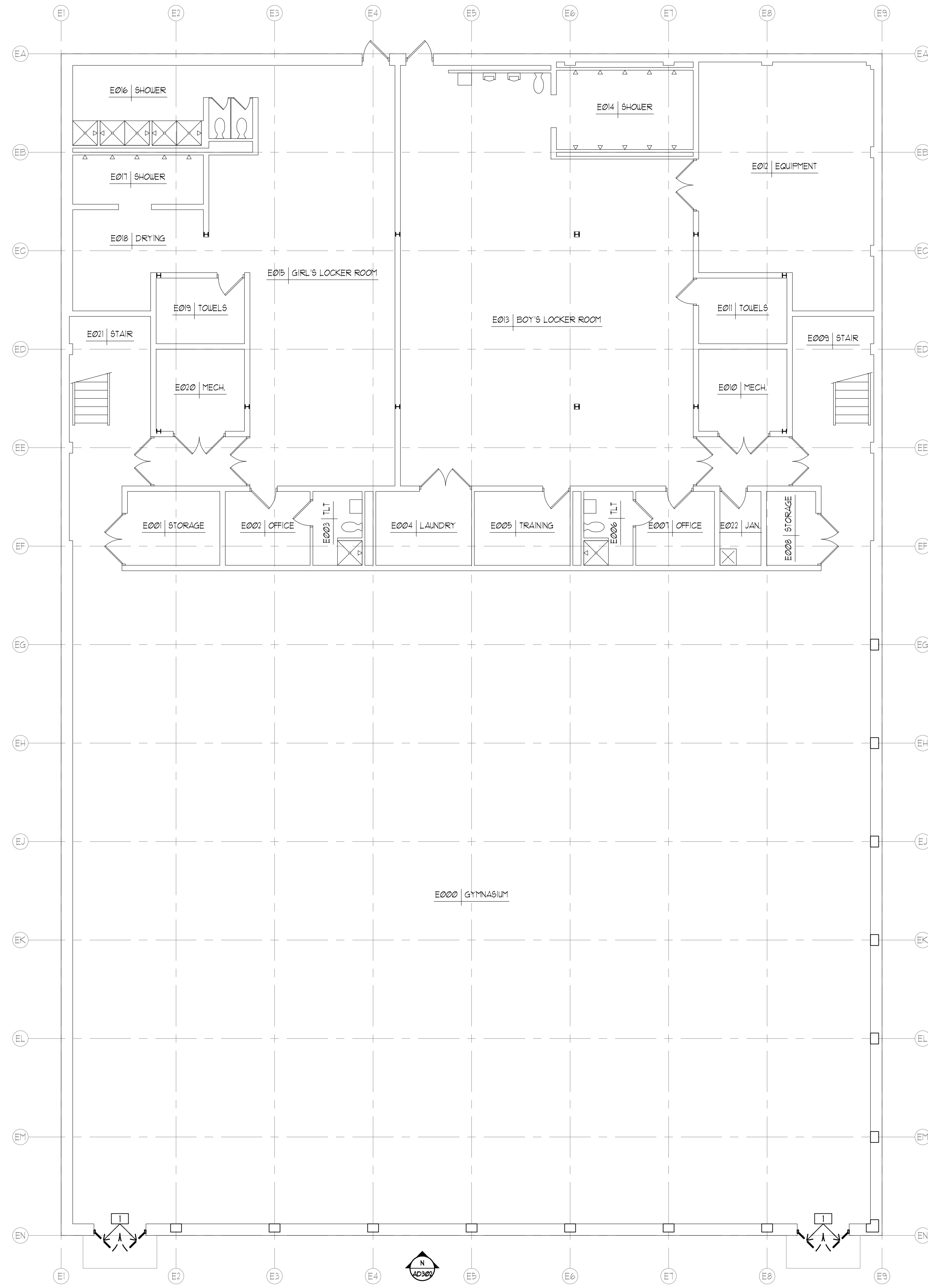

UNIT E LOWER LEVEL DEMOLITION PLAN
SCALE: 1/8" = 1'-0"
REFER TO DRAWING AD101A FOR GENERAL AND DEMOLITION NOTES

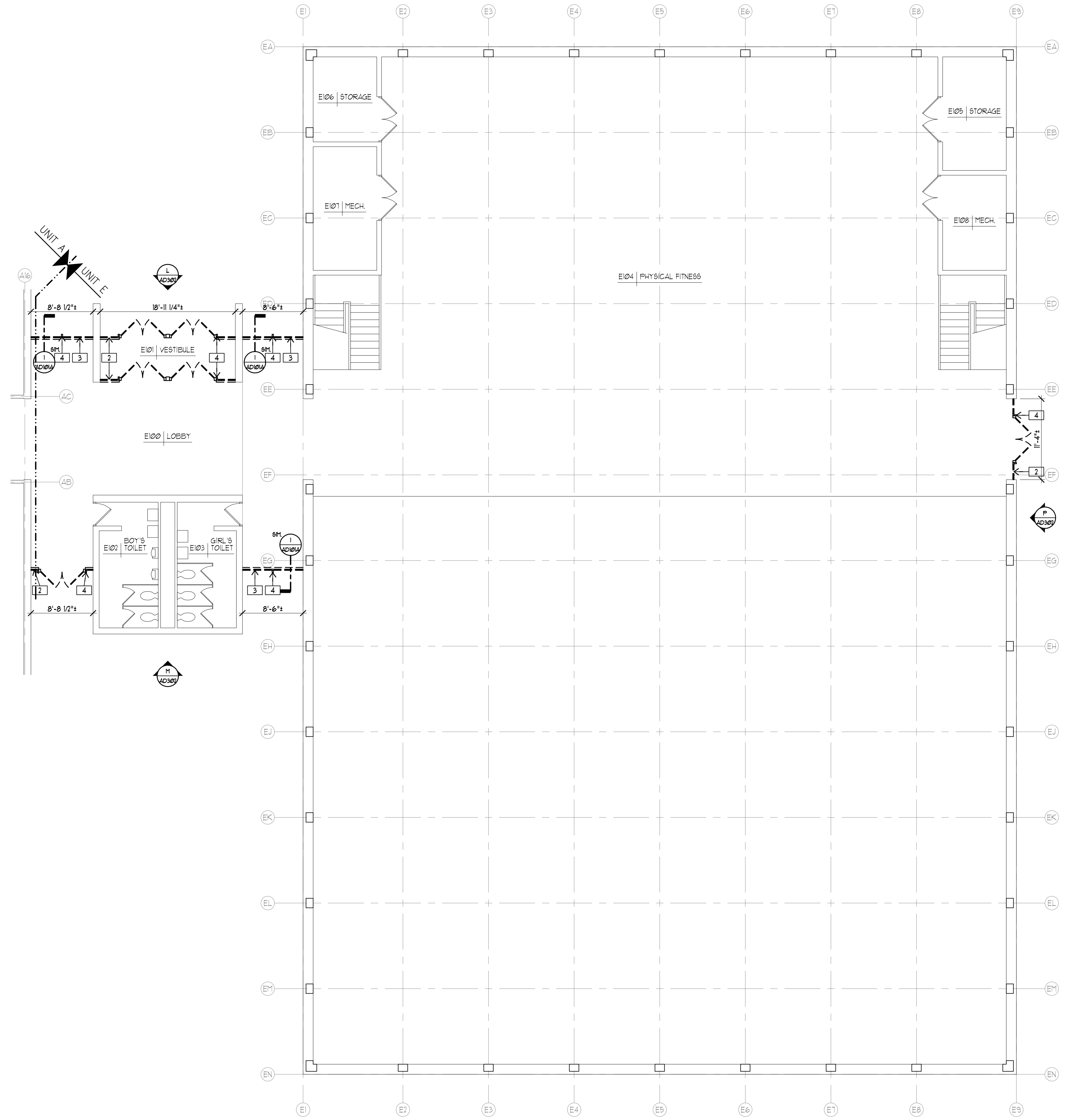

UNIT E FIRST FLOOR DEMOLITION PLAN
SCALE: 1/8" = 1'-0"
REFER TO DRAWING AD101A FOR GENERAL AND DEMOLITION NOTES

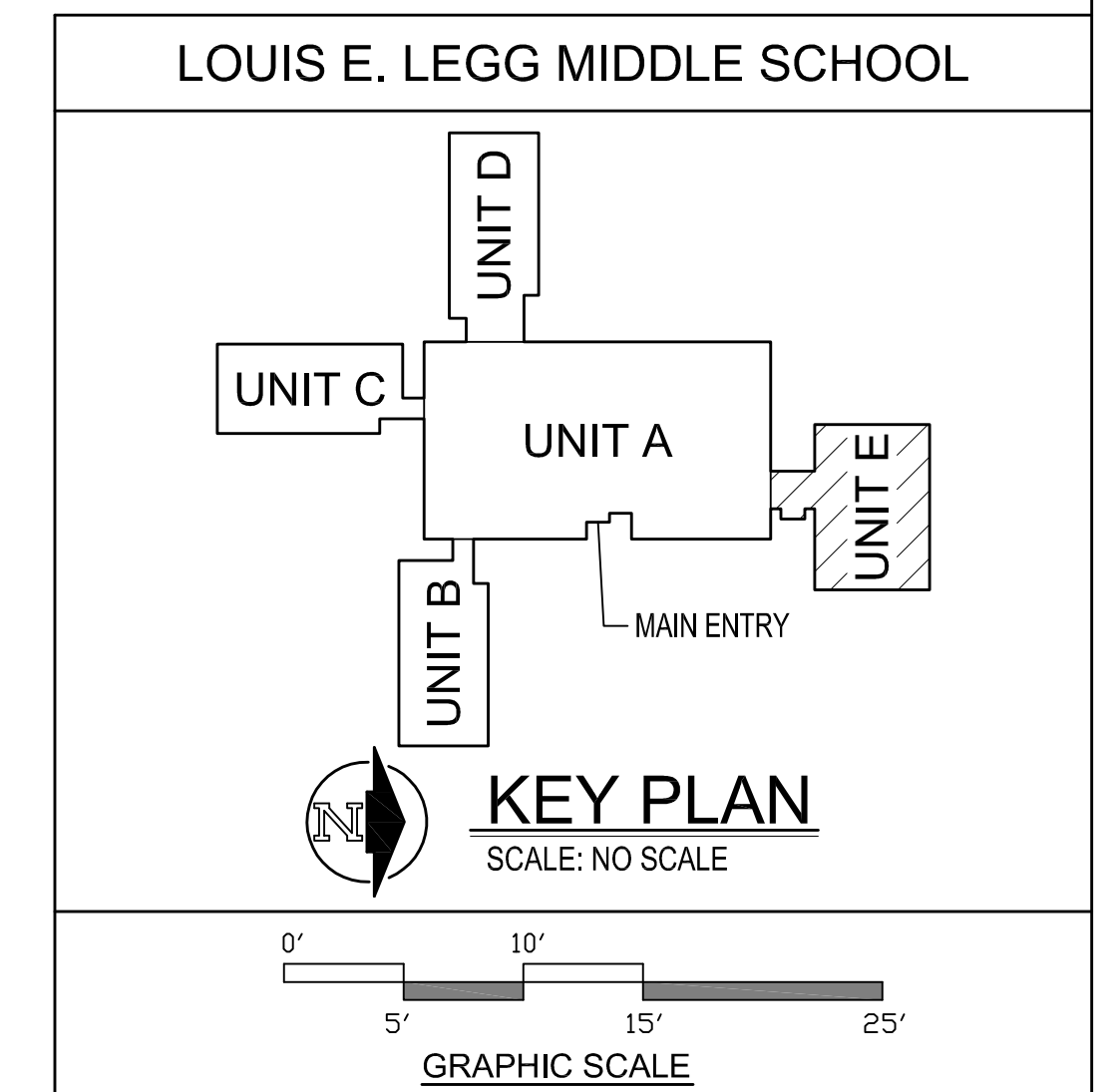

GENERAL NOTES

1. CONTRACTOR IS RESPONSIBLE FOR VERIFICATION OF ALL EXISTING CONDITIONS AND DIMENSIONS PRIOR TO DEMOLITION. NOTIFY ARCHITECT OF ANY DISCREPANCIES.
2. REFER TO DEMOLITION ELEVATIONS AND DETAILS FOR ADDITIONAL INFORMATION.
3. ALL 4x2 TUBE STEEL TO BE REMOVED (INCLUDING ANCHORS AND FASTENERS) AT ALL LOCATIONS WHERE WINDOWS AND/OR DOORS ARE BEING REMOVED.
4. RETURN TO OWNER ALL DOORS AND HARDWARE.

DEMOLITION NOTES

1. REMOVE AND DISPOSE OF DOOR FRAME, HARDWARE, AND ASSOCIATED FASTENERS AND ANCHORS. PREPARE OPENING TO RECEIVE NEW DOOR AND FRAME.
2. REMOVE AND DISPOSE OF ALUMINUM ENTRY / WINDOW SYSTEM, DOOR(S), FRAME, HARDWARE AND ASSOCIATED FASTENERS AND ANCHORS. PREPARE OPENING TO RECEIVE NEW ALUMINUM ENTRY SYSTEM.
3. REMOVE AND DISPOSE OF ALUMINUM ENTRY / WINDOW SYSTEM AND ASSOCIATED FASTENERS AND ANCHORS. PREPARE OPENING TO RECEIVE NEW ALUMINUM ENTRY.
4. REMOVE AND DISPOSE OF 4x2 TUBE STEEL AND ASSOCIATED FASTENERS AND ANCHORS (T&B).

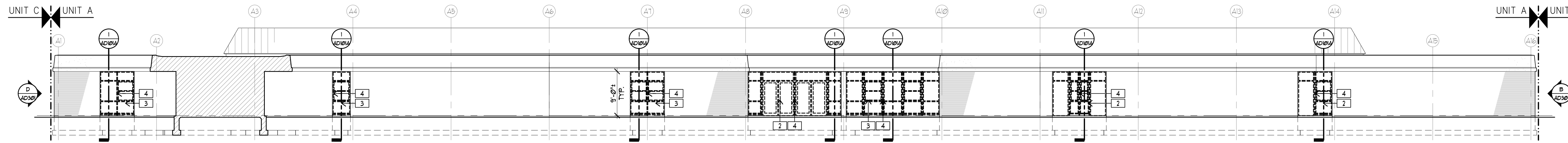

UNIT A EAST ELEVATION
AD301 SCALE: 3/32" = 1'-0"

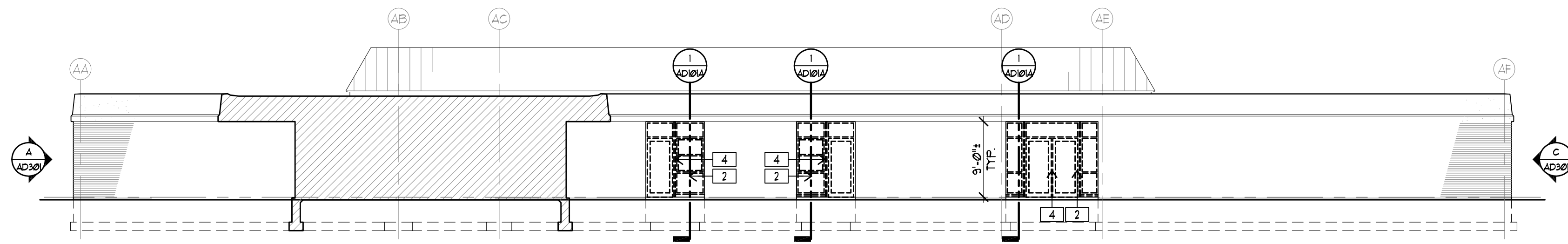

UNIT A NORTH ELEVATION
AD301 SCALE: 3/32" = 1'-0"

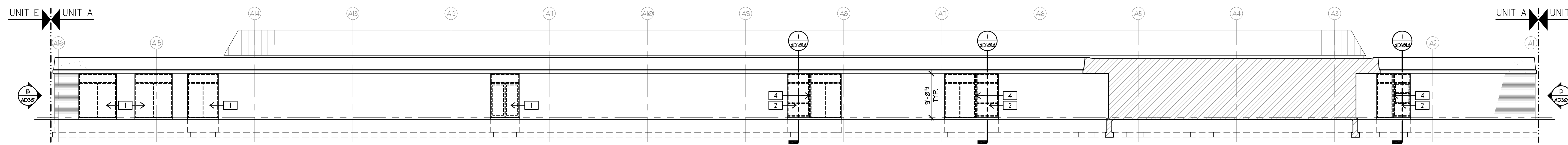

UNIT A WEST ELEVATION
AD301 SCALE: 3/32" = 1'-0"

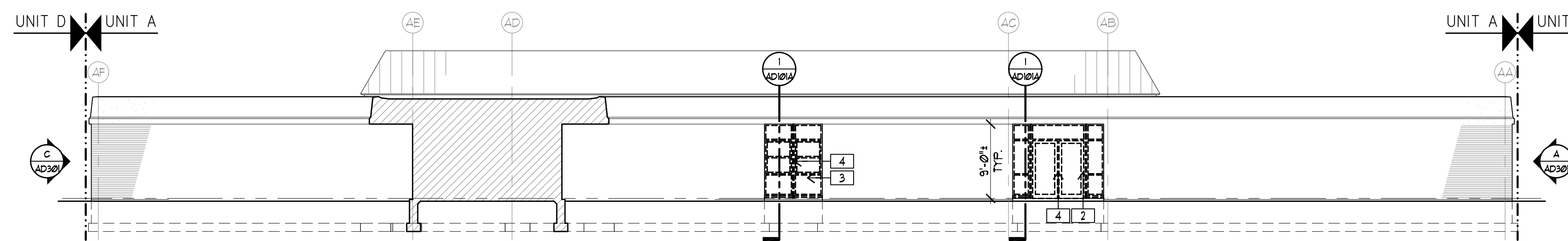

UNIT A SOUTH ELEVATION
AD301 SCALE: 3/32" = 1'-0"

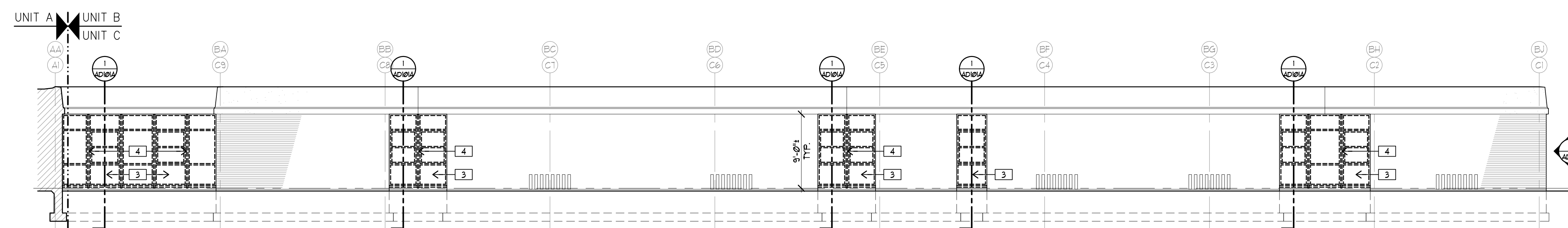

**UNIT B SOUTH ELEVATION
UNIT C WEST ELEVATION**
AD301 SCALE: 1/8" = 1'-0"

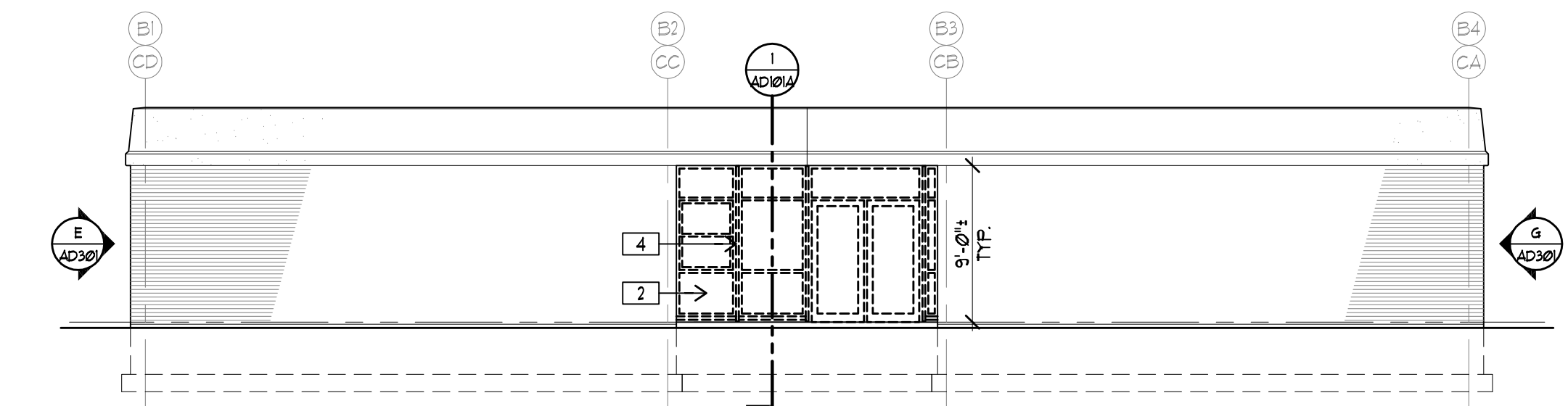

**UNIT B EAST ELEVATION
UNIT C SOUTH ELEVATION**
AD301 SCALE: 1/8" = 1'-0"

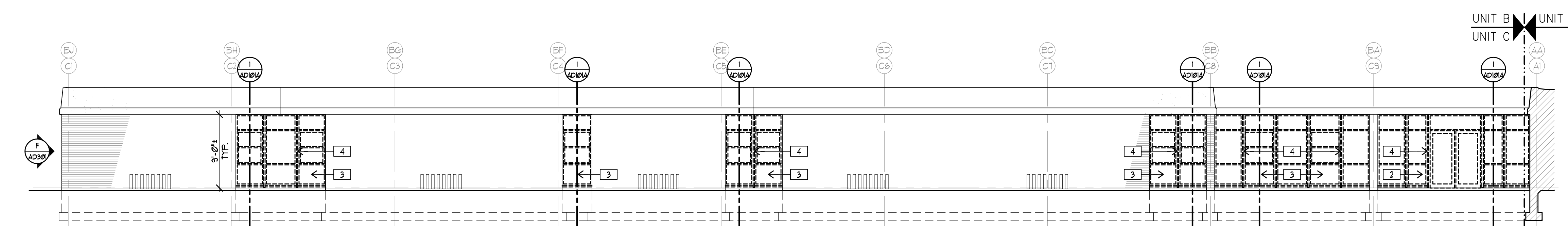

**UNIT B NORTH ELEVATION
UNIT C EAST ELEVATION**
AD301 SCALE: 1/8" = 1'-0"

LOUIS E. LEGG JUNIOR HIGH SCHOOL

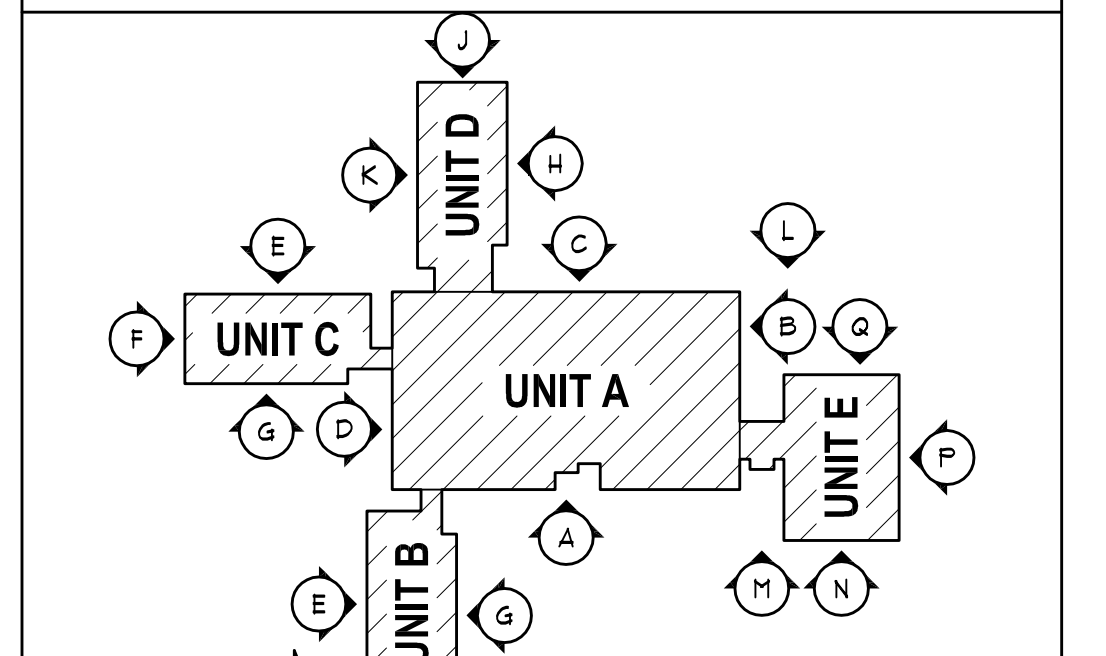

KEY PLAN
SCALE: NO SCALE

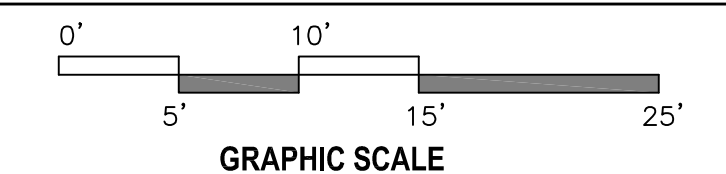

DATE
APRIL 16, 2012

PROJECT TITLE
**LOUIS E. LEGG
MIDDLE SCHOOL:
WINDOW AND
DOOR
REPLACEMENT**

**COLDWATER
COMMUNITY
SCHOOLS**

Coldwater,
Michigan

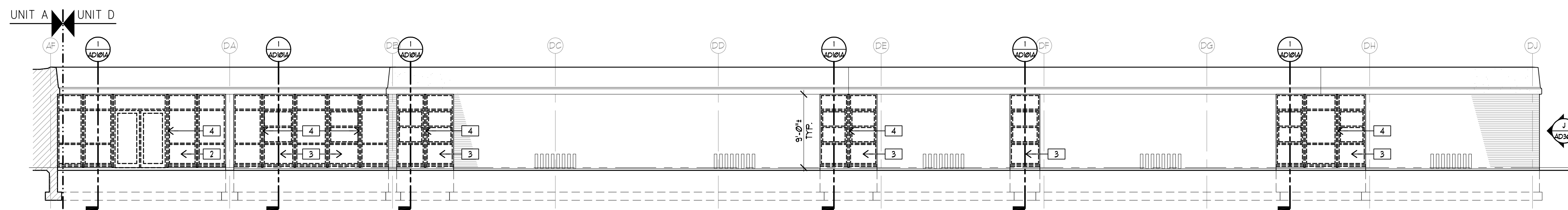

UNIT D SOUTH ELEVATION
SCALE: 1/8" = 1'-0"

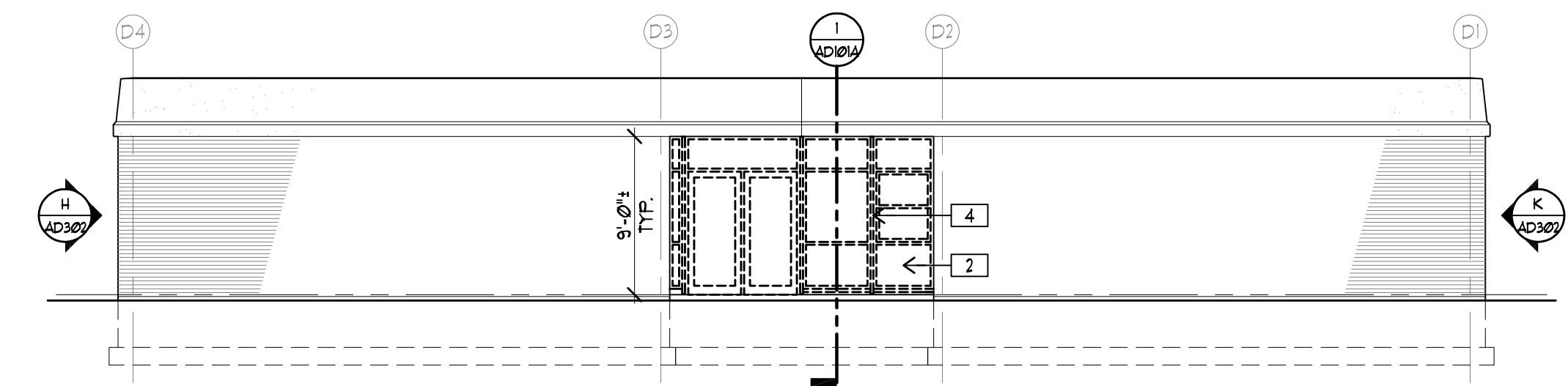

UNIT D WEST ELEVATION
SCALE: 1/8" = 1'-0"

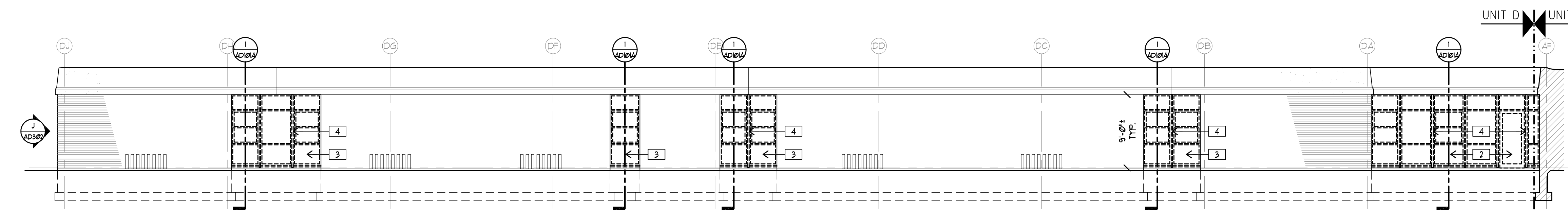

UNIT D NORTH ELEVATION
SCALE: 1/8" = 1'-0"

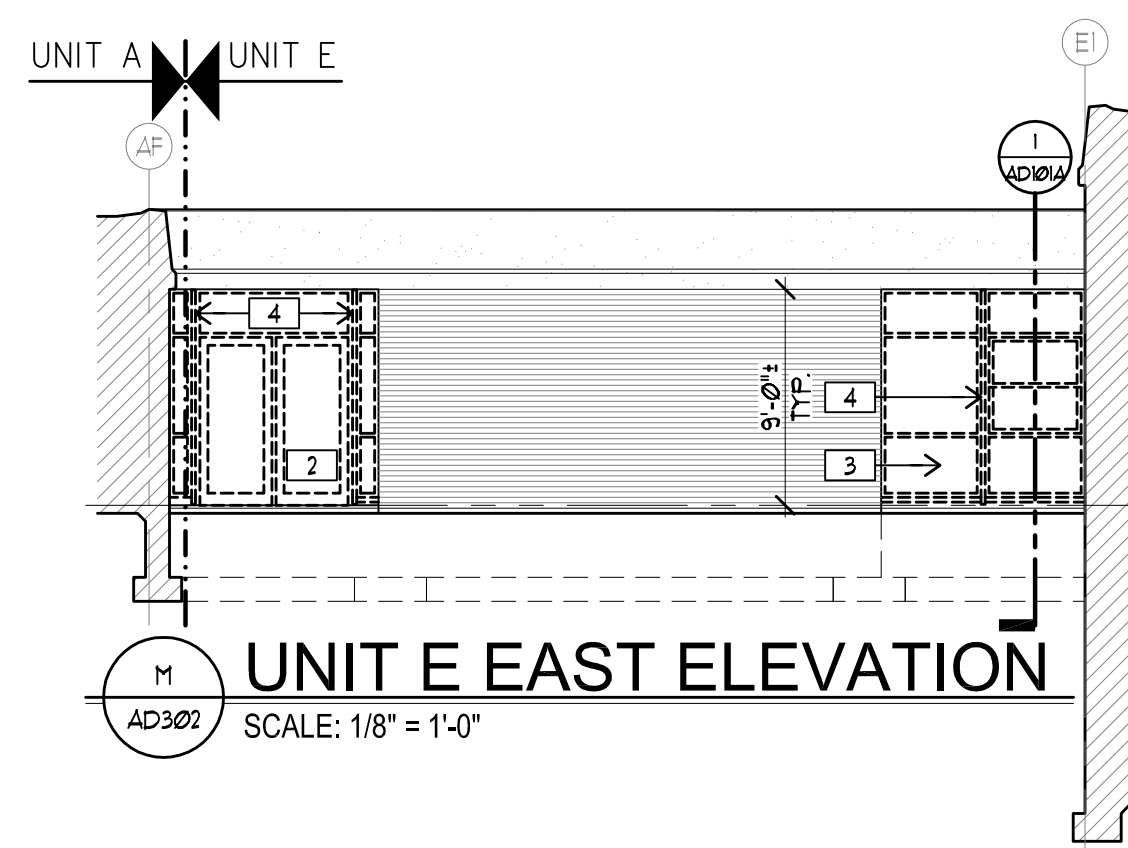

UNIT E EAST ELEVATION
SCALE: 1/8" = 1'-0"

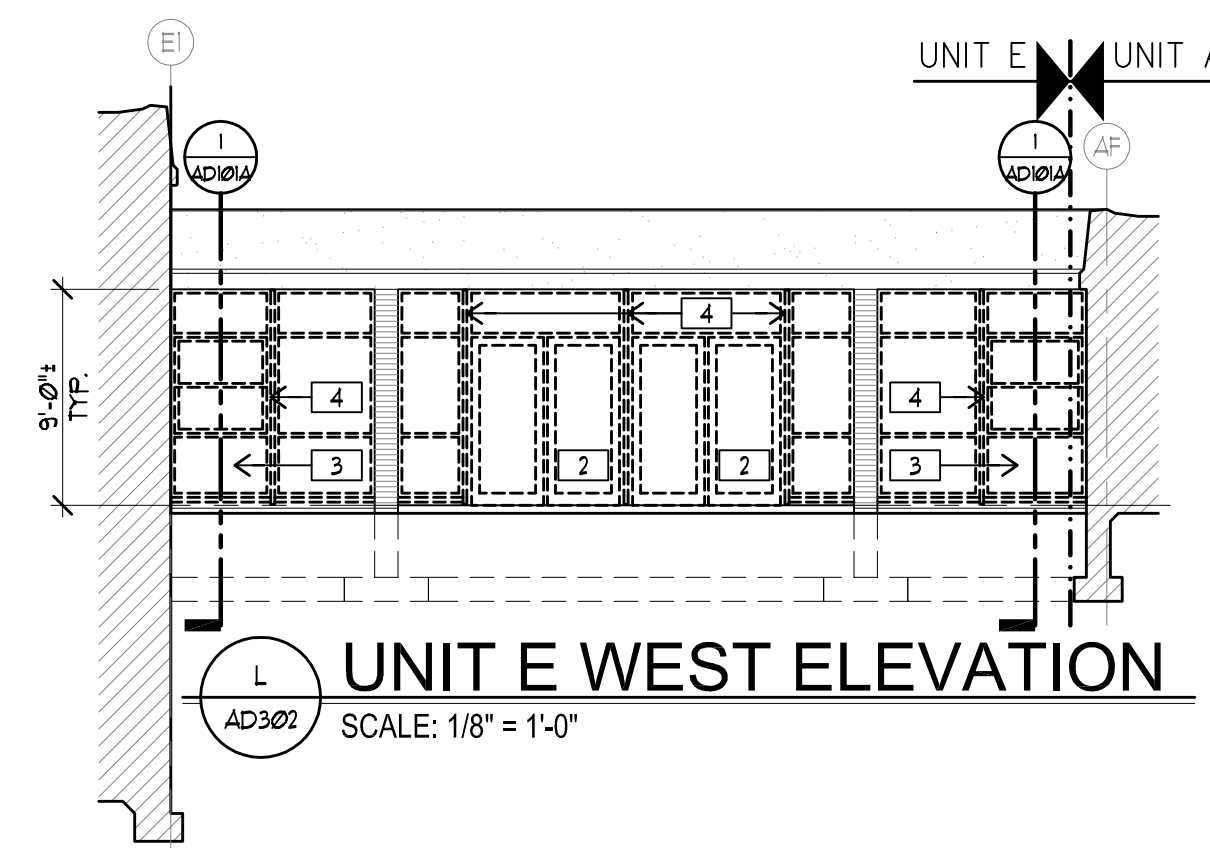

UNIT E WEST ELEVATION
SCALE: 1/8" = 1'-0"

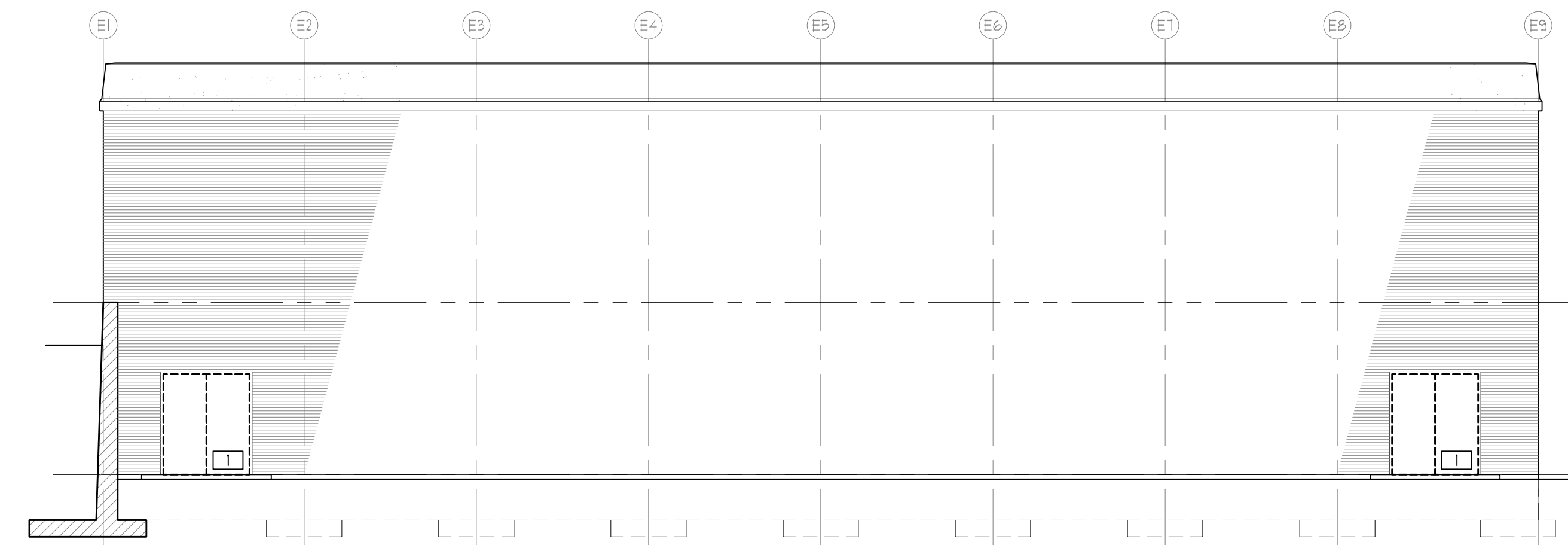

UNIT E EAST ELEVATION
SCALE: 1/8" = 1'-0"

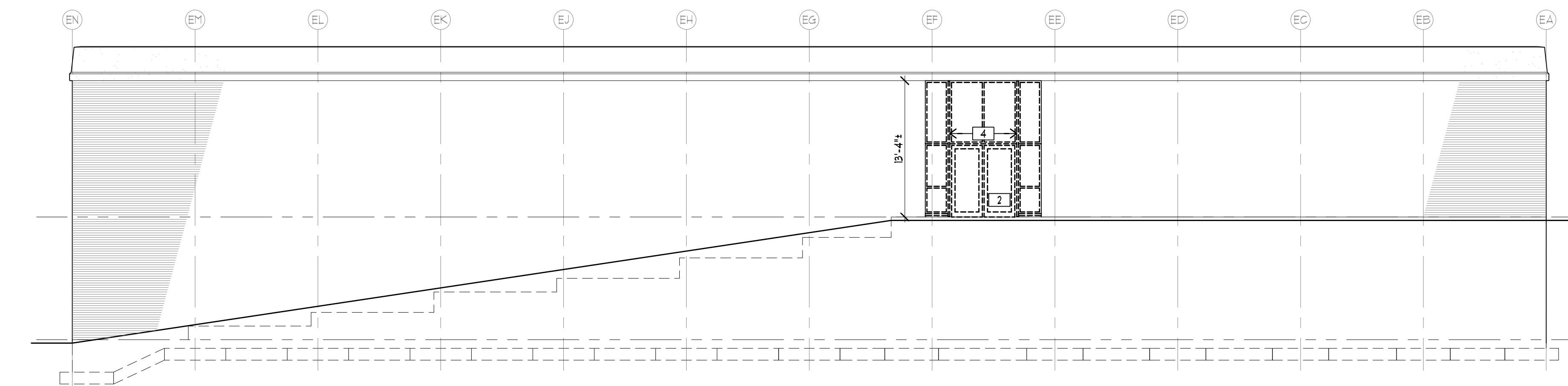

UNIT E NORTH ELEVATION
SCALE: 1/8" = 1'-0"

GENERAL NOTES

- CONTRACTOR IS RESPONSIBLE FOR VERIFICATION OF ALL EXISTING CONDITIONS AND DIMENSIONS PRIOR TO DEMOLITION. NOTIFY ARCHITECT OF ANY DISCREPANCIES.
- REFER TO DEMOLITION ELEVATIONS AND DETAILS FOR ADDITIONAL INFORMATION.
- ALL 4x2 TUBE STEEL TO BE REMOVED (INCLUDING ANCHORS AND FASTENERS) AT ALL LOCATIONS WHERE WINDOWS AND/OR DOORS ARE BEING REMOVED.
- RETURN TO OWNER ALL DOORS AND HARDWARE.

DEMOLITION NOTES

- REMOVE AND DISPOSE OF DOOR FRAME, HARDWARE, AND ASSOCIATED FASTENERS AND ANCHORS. PREPARE OPENING TO RECEIVE NEW DOOR AND FRAME.
- REMOVE AND DISPOSE OF ALUMINUM ENTRY / WINDOW SYSTEM (DOOR/S), FRAME, HARDWARE AND ASSOCIATED FASTENERS AND ANCHORS. PREPARE OPENING TO RECEIVE NEW ALUMINUM ENTRY SYSTEM.
- REMOVE AND DISPOSE OF ALUMINUM ENTRY / WINDOW SYSTEM AND ASSOCIATED FASTENERS AND ANCHORS. PREPARE OPENING TO RECEIVE NEW ALUMINUM ENTRY.
- REMOVE AND DISPOSE OF 4x2 TUBE STEEL AND ASSOCIATED FASTENERS AND ANCHORS (IF/AS).

LOUIS E. LEGG JUNIOR HIGH SCHOOL

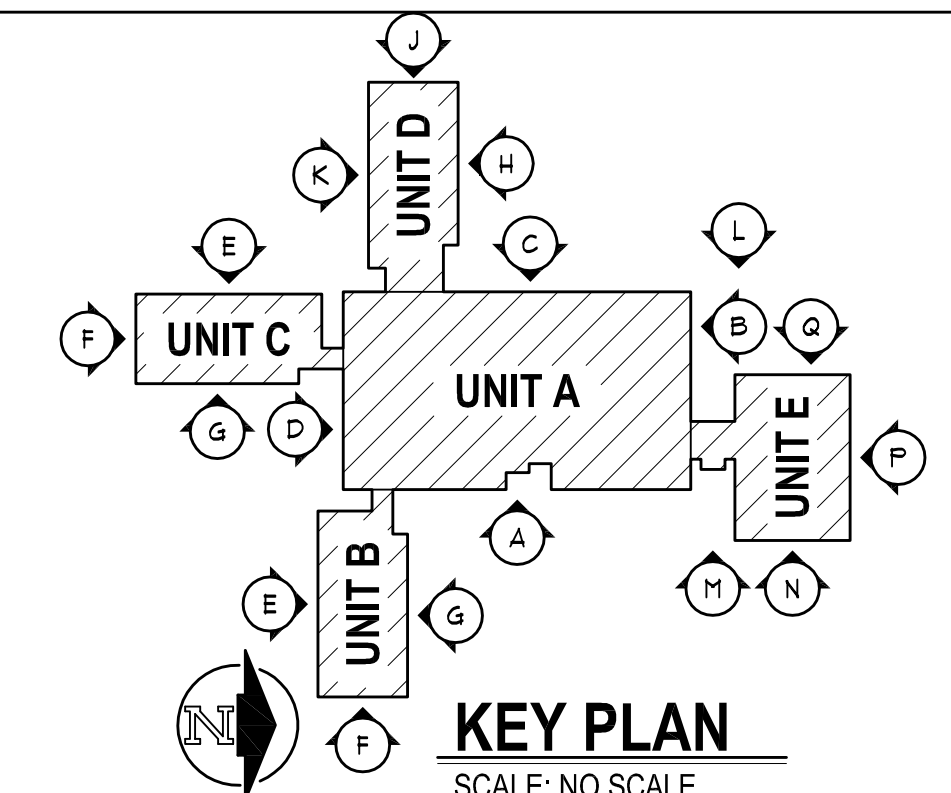

KEY PLAN
SCALE: NO SCALE

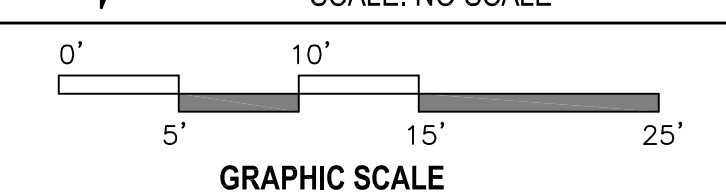

ISSUED FOR: DATE:
ISSUED FOR: DATE:

SHEET TITLE
**EXTERIOR
DEMOLITION
ELEVATIONS**

SHEET NUMBER
AD 302
11-165.30

DATE
APRIL 16, 2012

PROJECT TITLE
**LOUIS E. LEGG
MIDDLE SCHOOL:
WINDOW AND
DOOR
REPLACEMENT**

**COLDWATER
COMMUNITY
SCHOOLS**

Coldwater,
Michigan

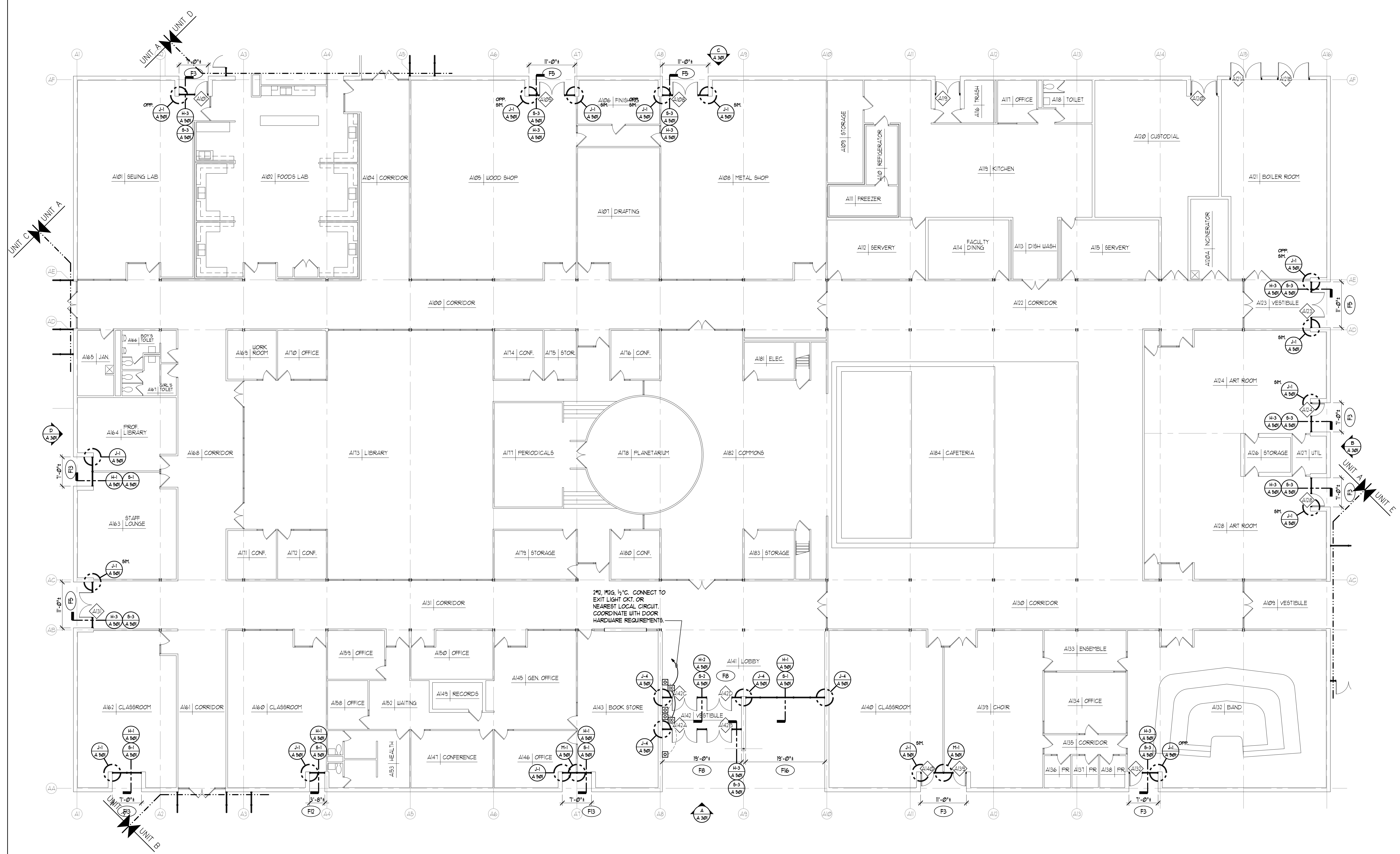

ELECTRICAL SYMBOLS

SYMBOL	DESCRIPTION	MOUNTING HEIGHTS
	DOOR OPERATOR	40"
	DOOR OPERATOR PUSH-BUTTON STATION	40"

UNIT A FIRST FLOOR PLAN
SCALE: 3/32" = 1'-0"

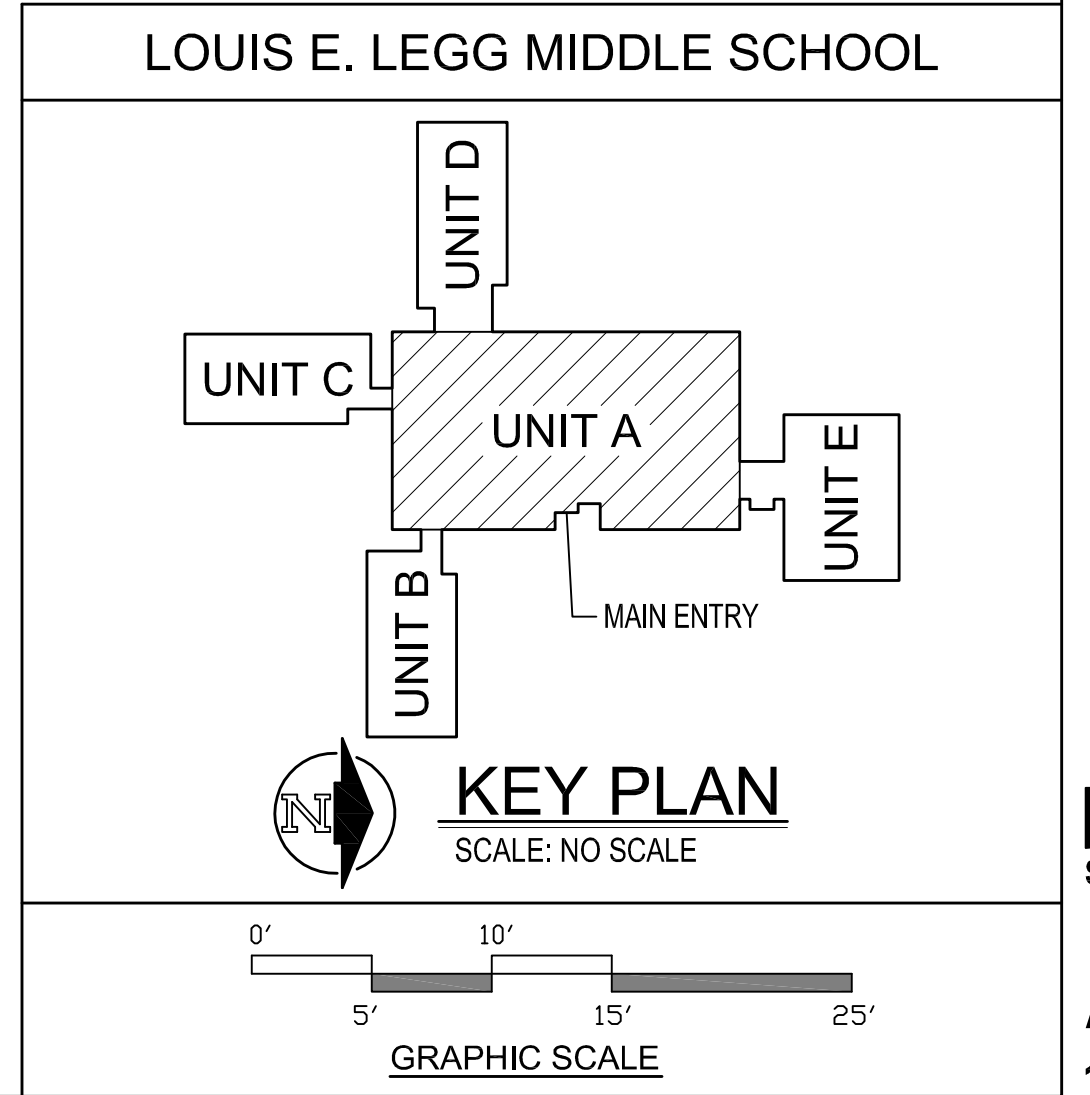

ISSUED FOR: DATE:

ISSUED FOR: DATE:

SHEET TITLE
**UNIT A FIRST
FLOOR PLAN**

SHEET NUMBER

A 101A
11-165.30

DATE
APRIL 16, 2012

PROJECT TITLE
**LOUIS E. LEGG
MIDDLE SCHOOL:
WINDOW AND
DOOR
REPLACEMENT**

**COLDWATER
COMMUNITY
SCHOOLS**

**Coldwater,
Michigan**

ISSUED FOR: _____ DATE: _____

ISSUED FOR: _____ DATE: _____

SHEET TITLE
**UNIT B, C, AND D
FIRST FLOOR
PLANS**

SHEET NUMBER

A 101B
11-165.30

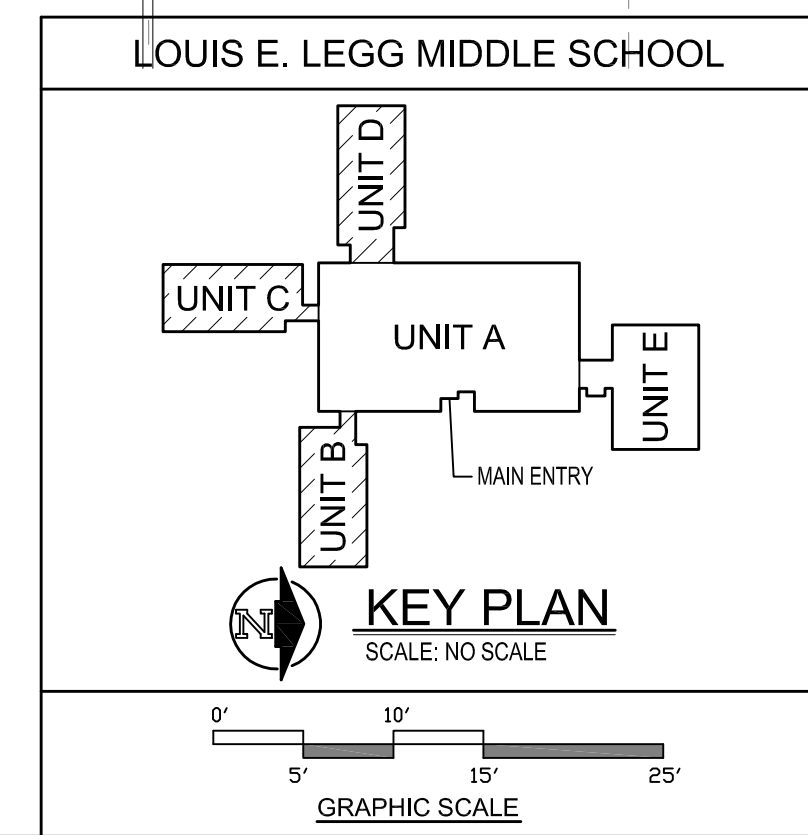
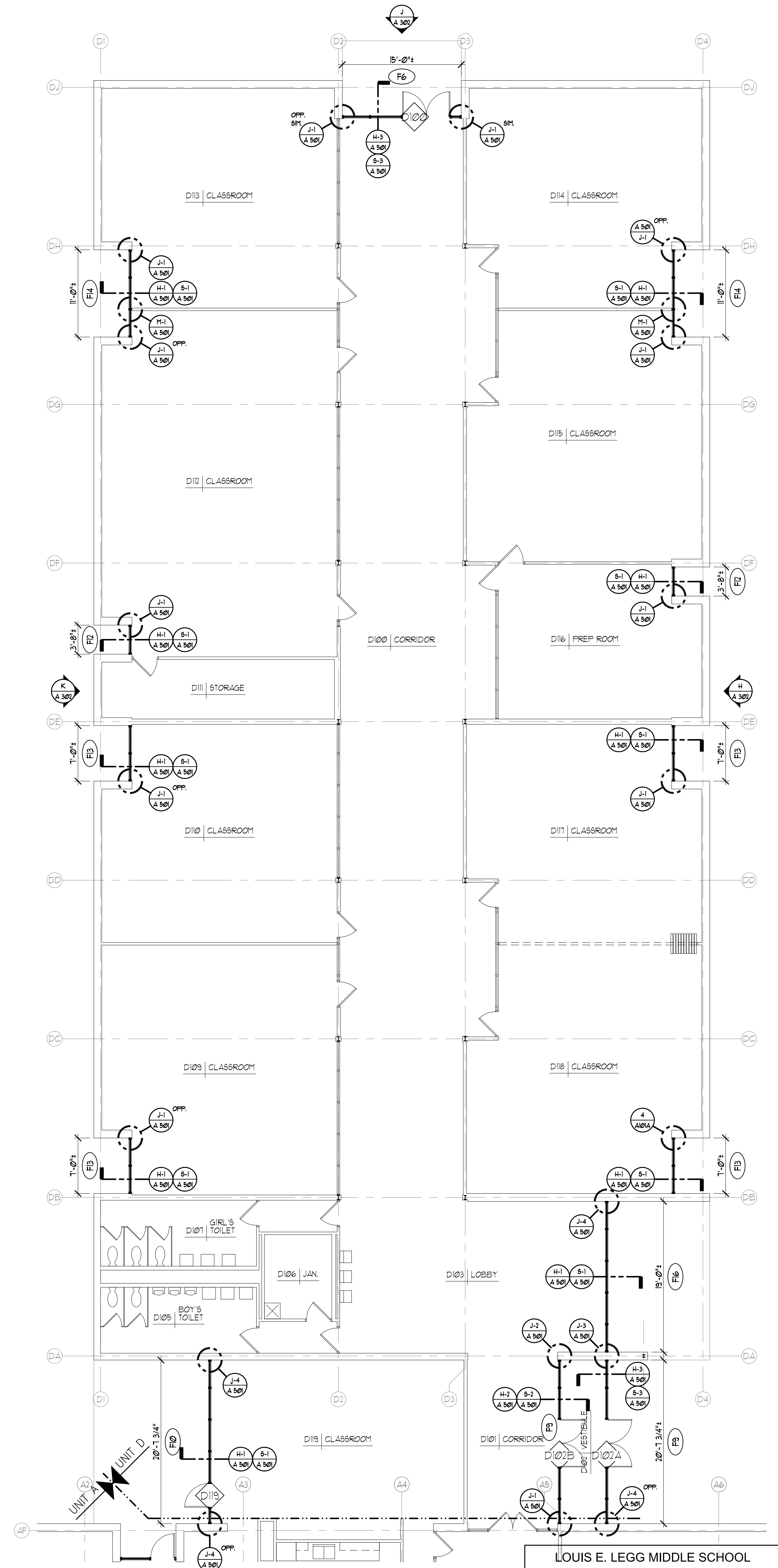
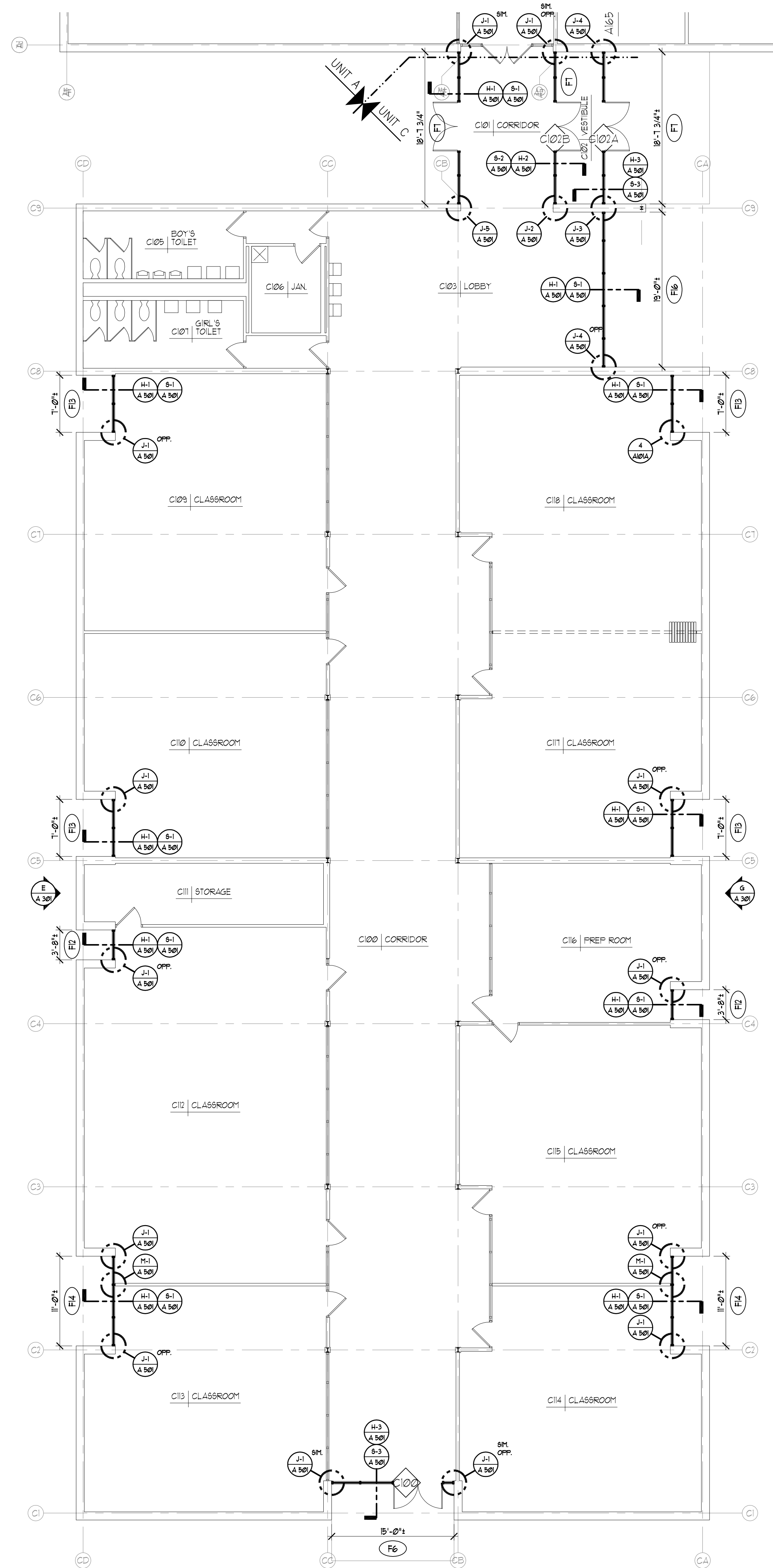
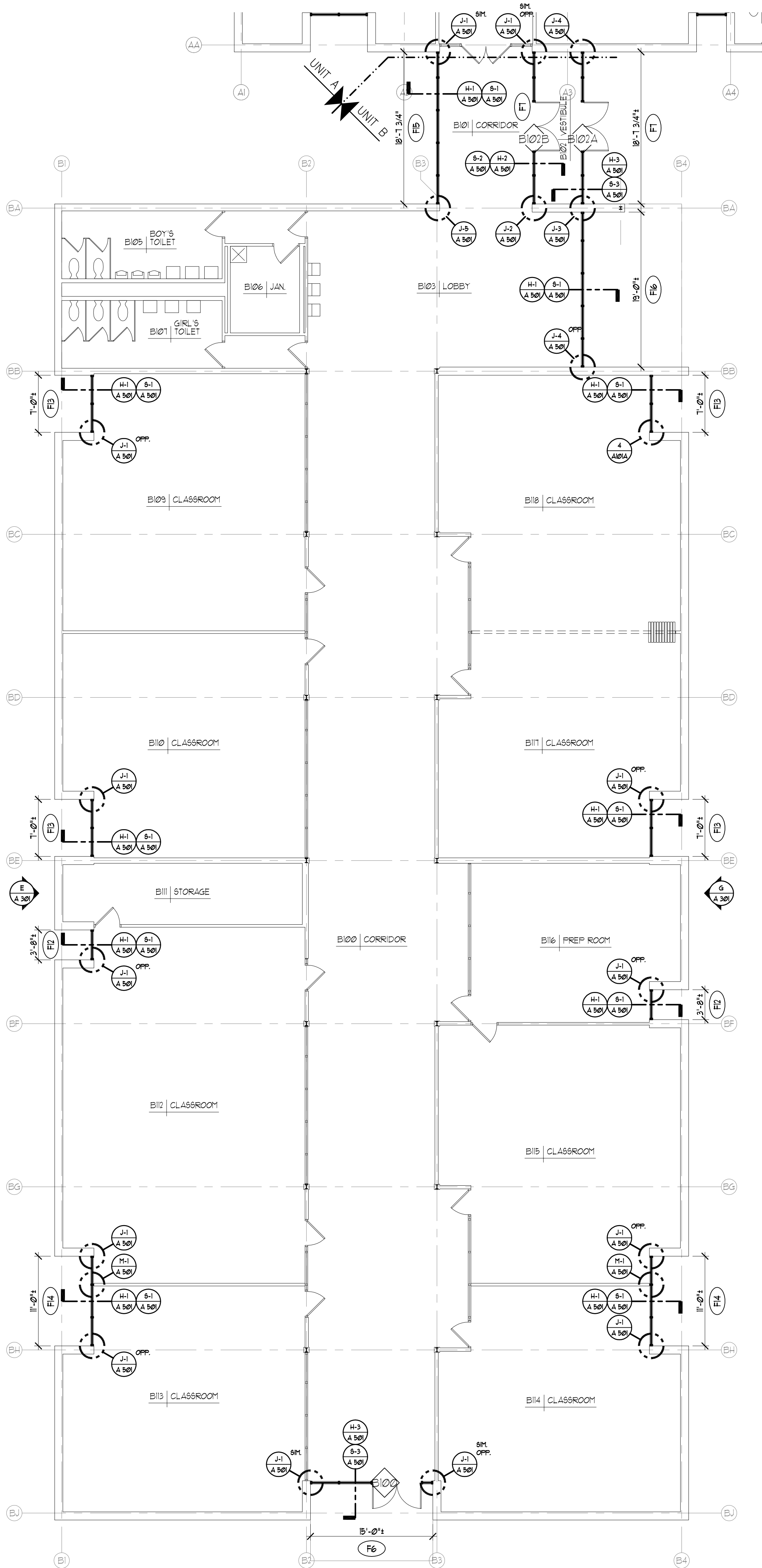

DATE
APRIL 16, 2012

PROJECT TITLE
**LOUIS E. LEGG
MIDDLE SCHOOL:
WINDOW AND
DOOR
REPLACEMENT**

**COLDWATER
COMMUNITY
SCHOOLS**

**Coldwater,
Michigan**

ISSUED FOR: DATE

ISSUED FOR: DATE

SHEET TITLE
**UNIT E FLOOR
PLANS**

SHEET NUMBER

A 101E
11-165.30

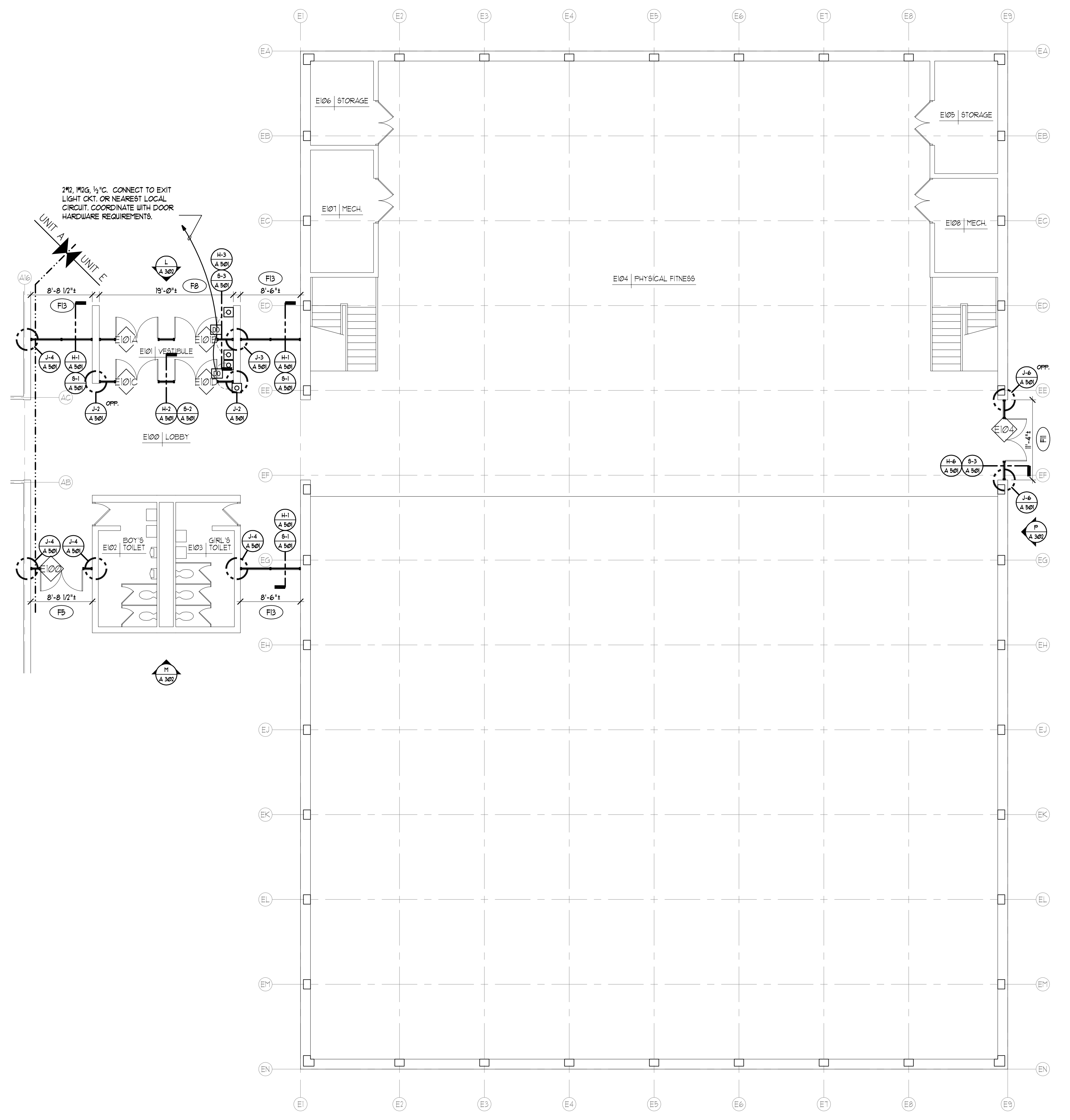
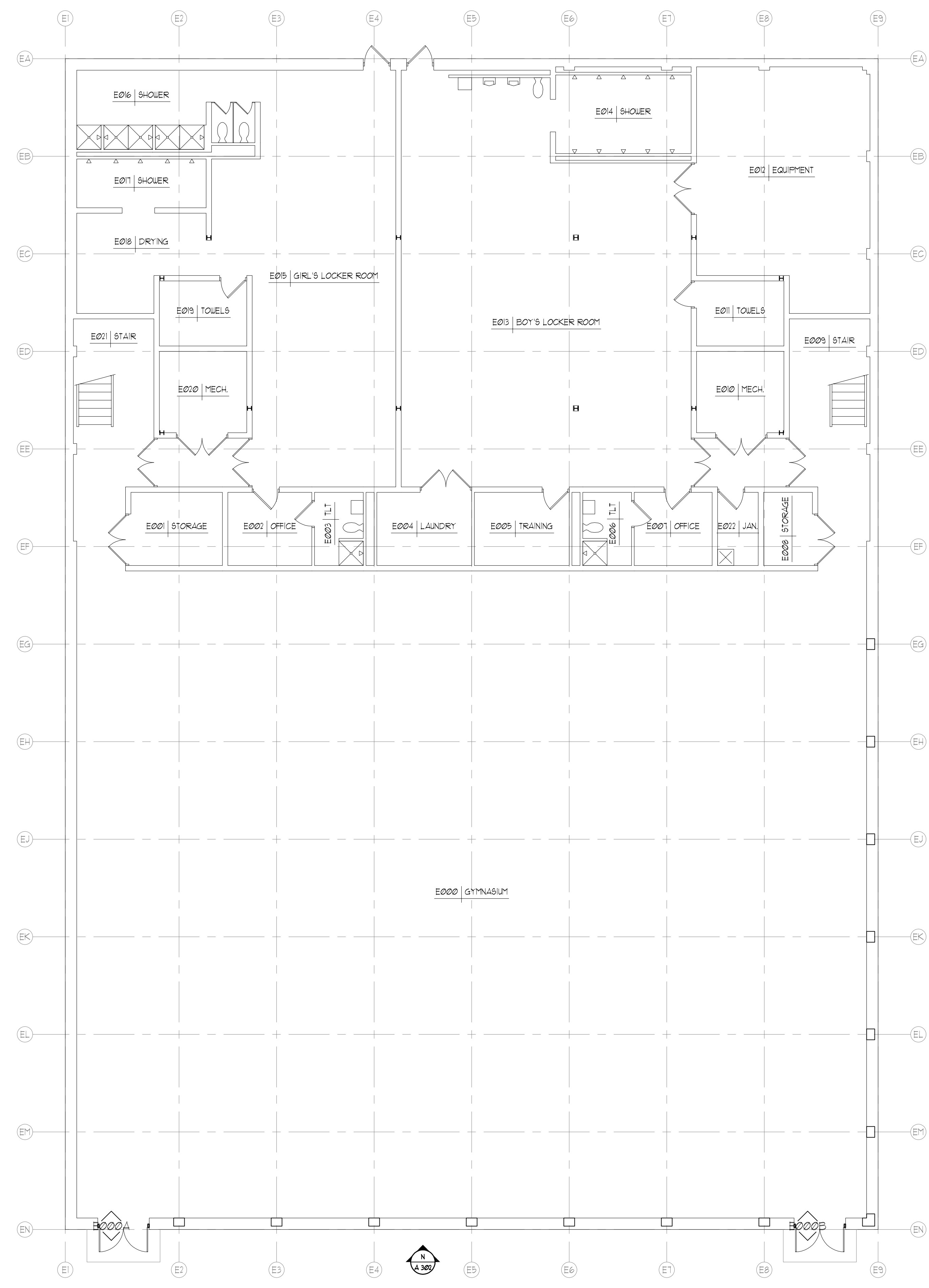

UNIT E LOWER LEVEL PLAN
SCALE: 1/8" = 1'-0"

UNIT E FIRST FLOOR PLAN
SCALE: 1/8" = 1'-0"

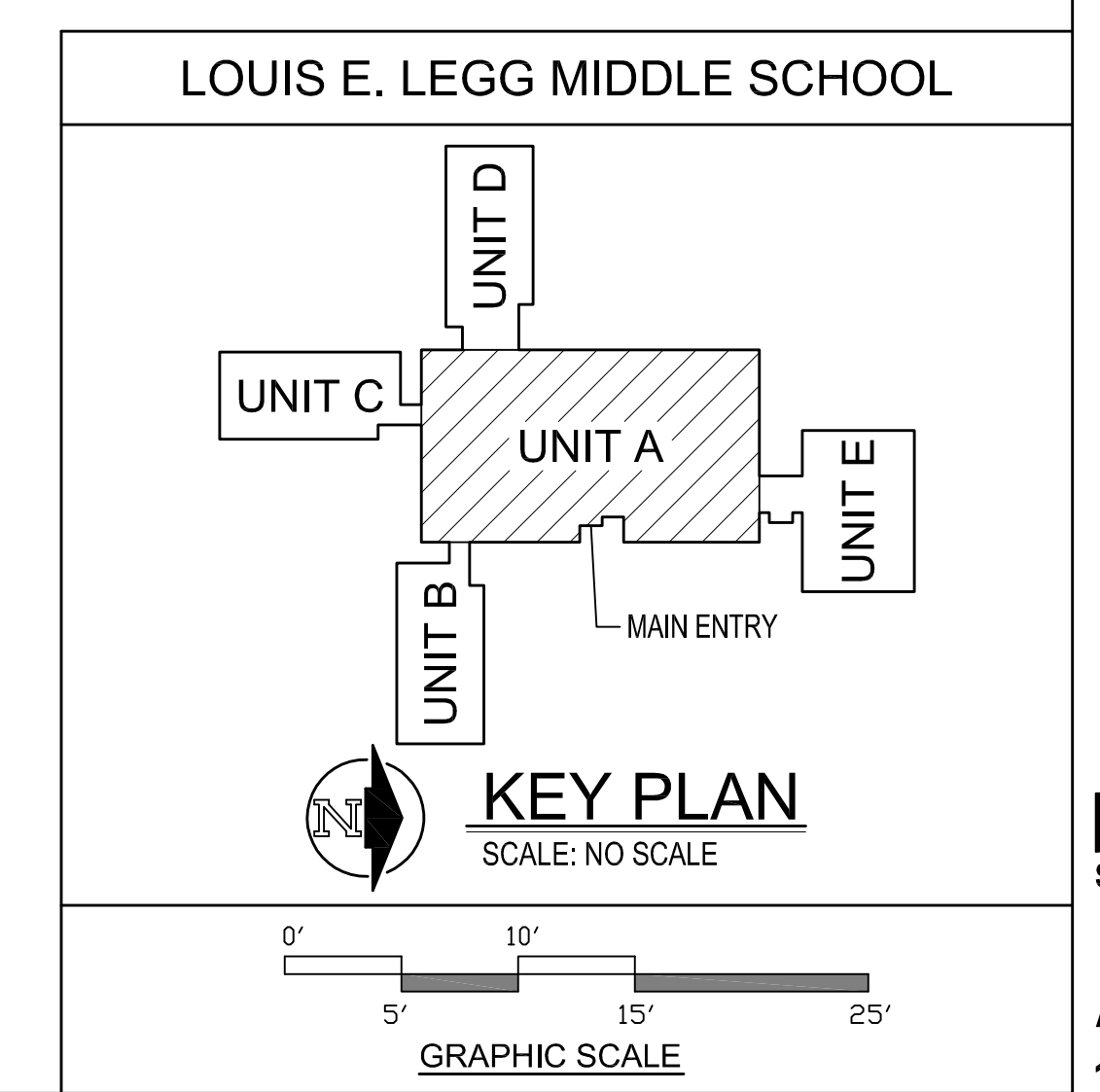

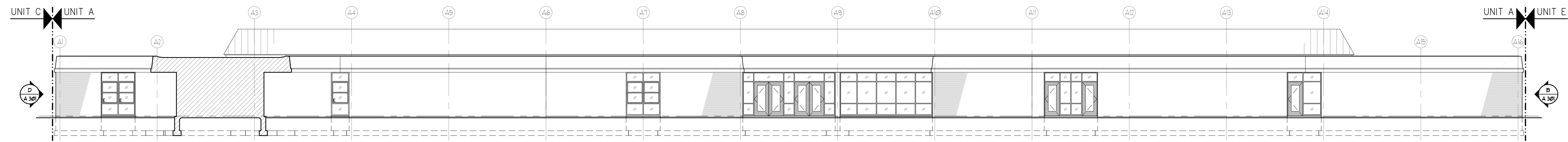

UNIT A EAST ELEVATION
SCALE: 3/32" = 1'-0"

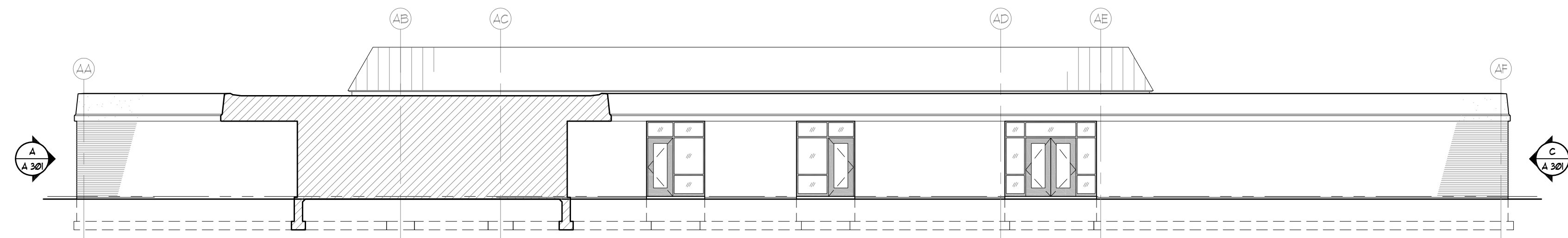

UNIT A NORTH ELEVATION
SCALE: 3/32" = 1'-0"

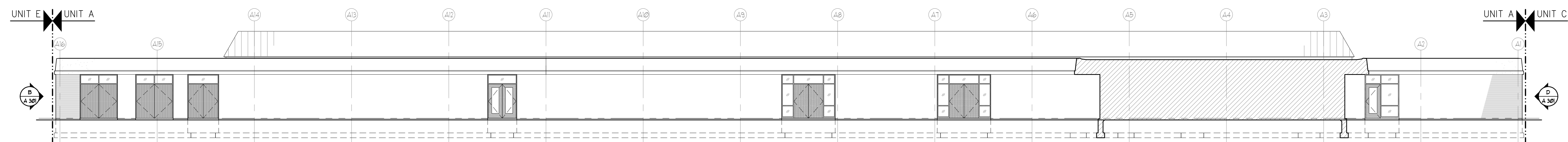

UNIT A WEST ELEVATION
SCALE: 3/32" = 1'-0"

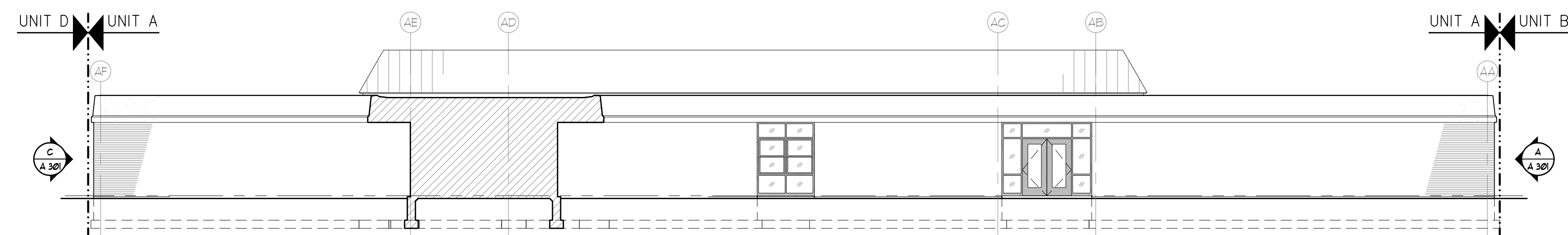

UNIT A SOUTH ELEVATION
SCALE: 3/32" = 1'-0"

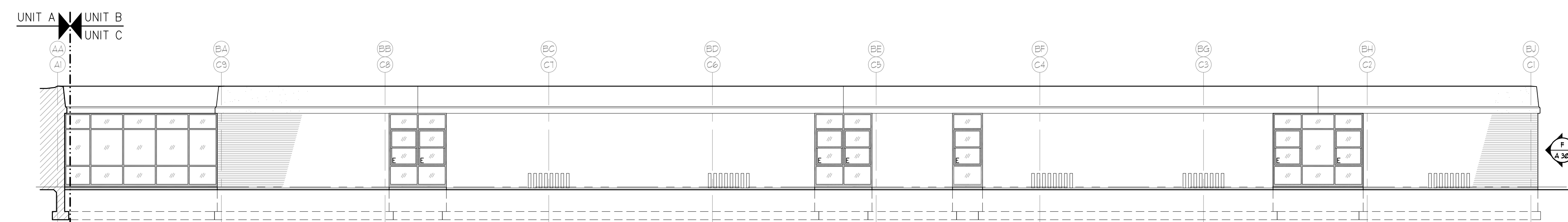

**UNIT B SOUTH ELEVATION
UNIT C WEST ELEVATION**
SCALE: 1/8" = 1'-0"

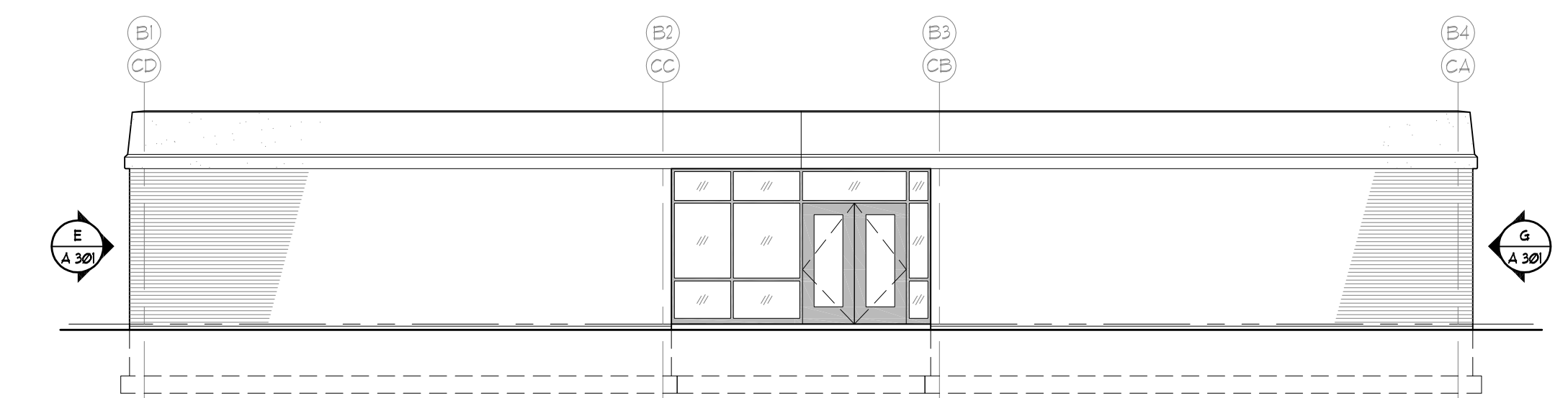

**UNIT B EAST ELEVATION
UNIT C SOUTH ELEVATION**
SCALE: 1/8" = 1'-0"

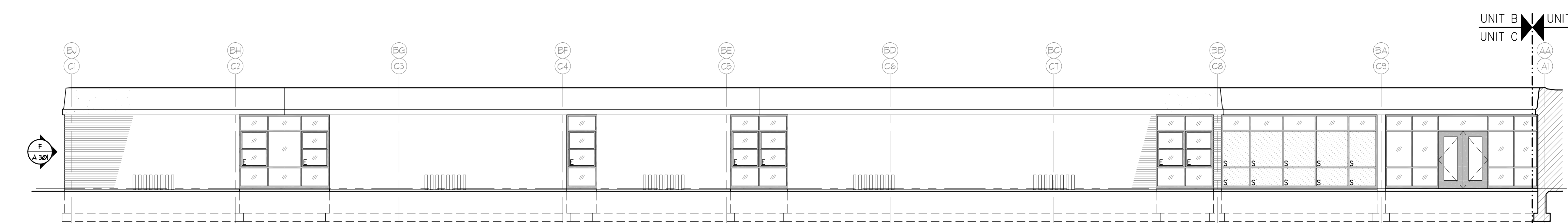

**UNIT B NORTH ELEVATION
UNIT C EAST ELEVATION**
SCALE: 1/8" = 1'-0"

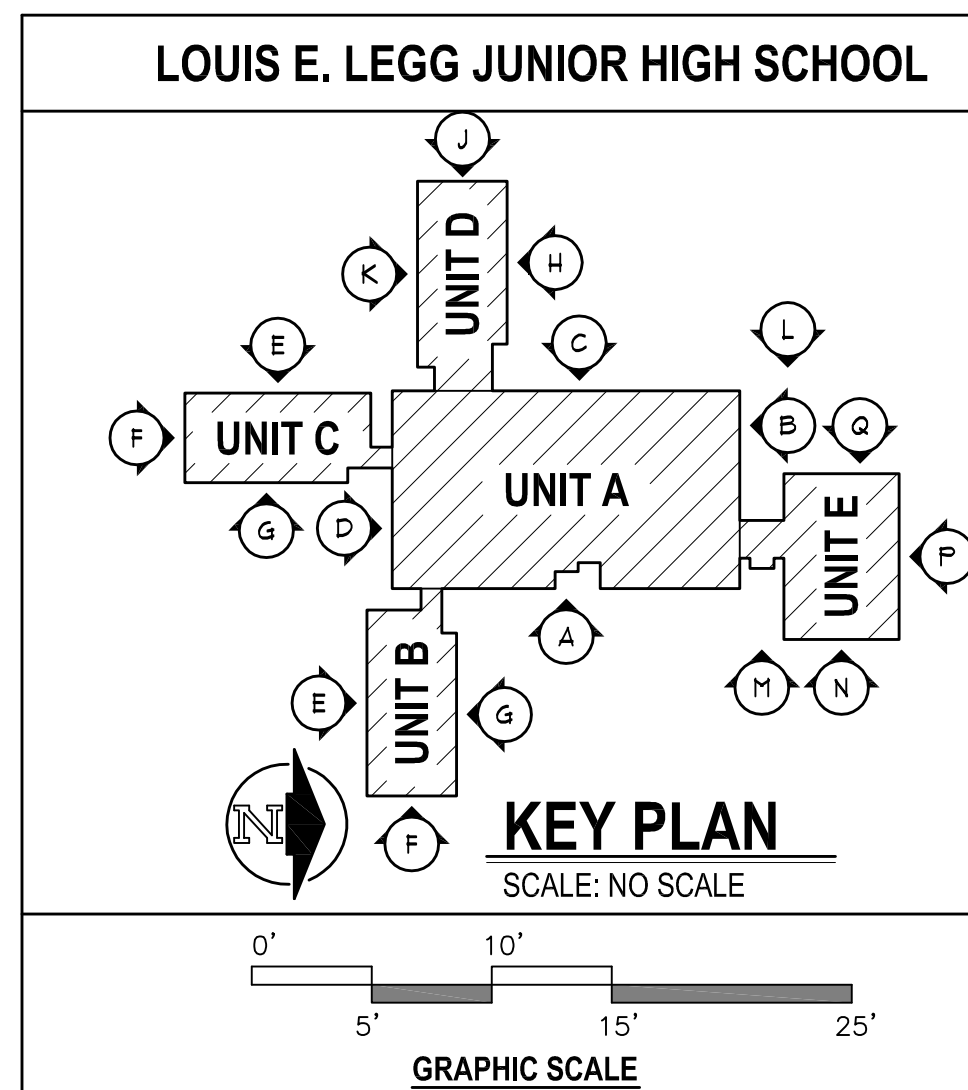

DATE
APRIL 16, 2012

PROJECT TITLE
**LOUIS E. LEGG
MIDDLE SCHOOL:
WINDOW AND
DOOR
REPLACEMENT**

**COLDWATER
COMMUNITY
SCHOOLS**

Coldwater,
Michigan

ISSUED FOR: DATE:

SHEET TITLE
**EXTERIOR
ELEVATIONS**

SHEET NUMBER

A 302
11-165.30

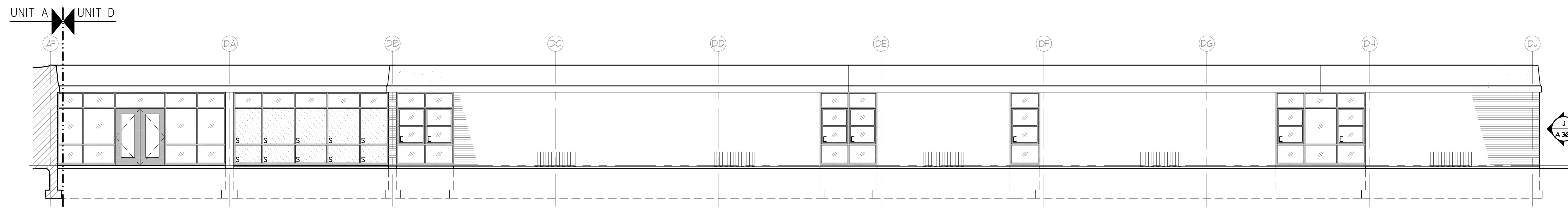

UNIT D SOUTH ELEVATION
SCALE: 1/8" = 1'-0"

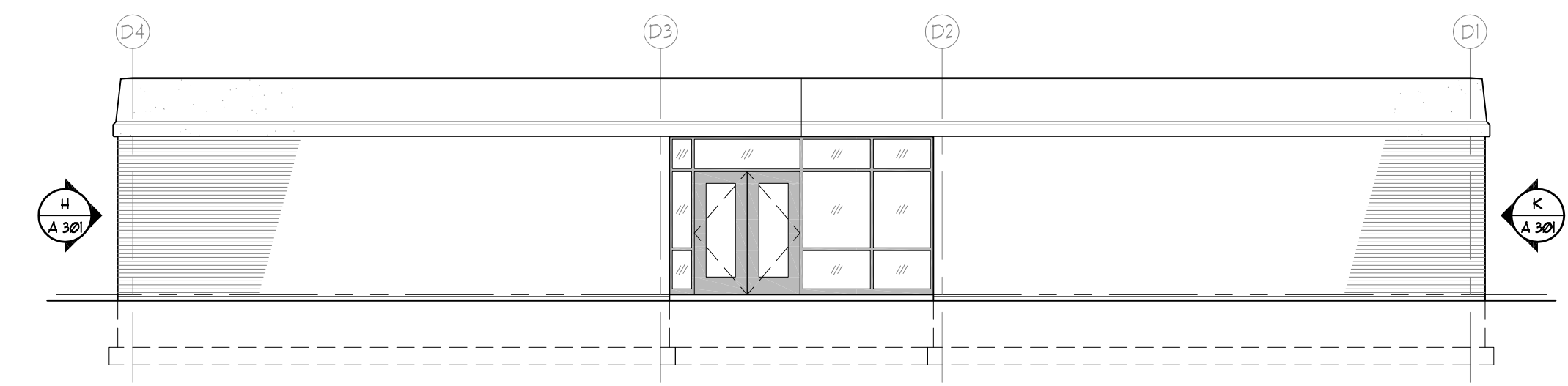

UNIT D WEST ELEVATION
SCALE: 1/8" = 1'-0"

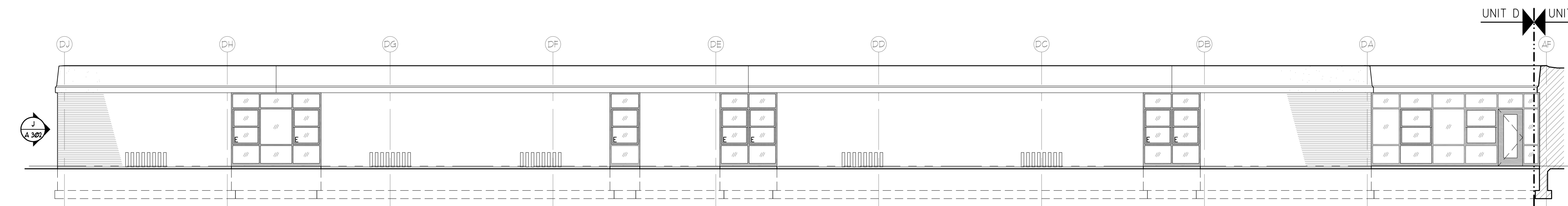

UNIT D NORTH ELEVATION
SCALE: 1/8" = 1'-0"

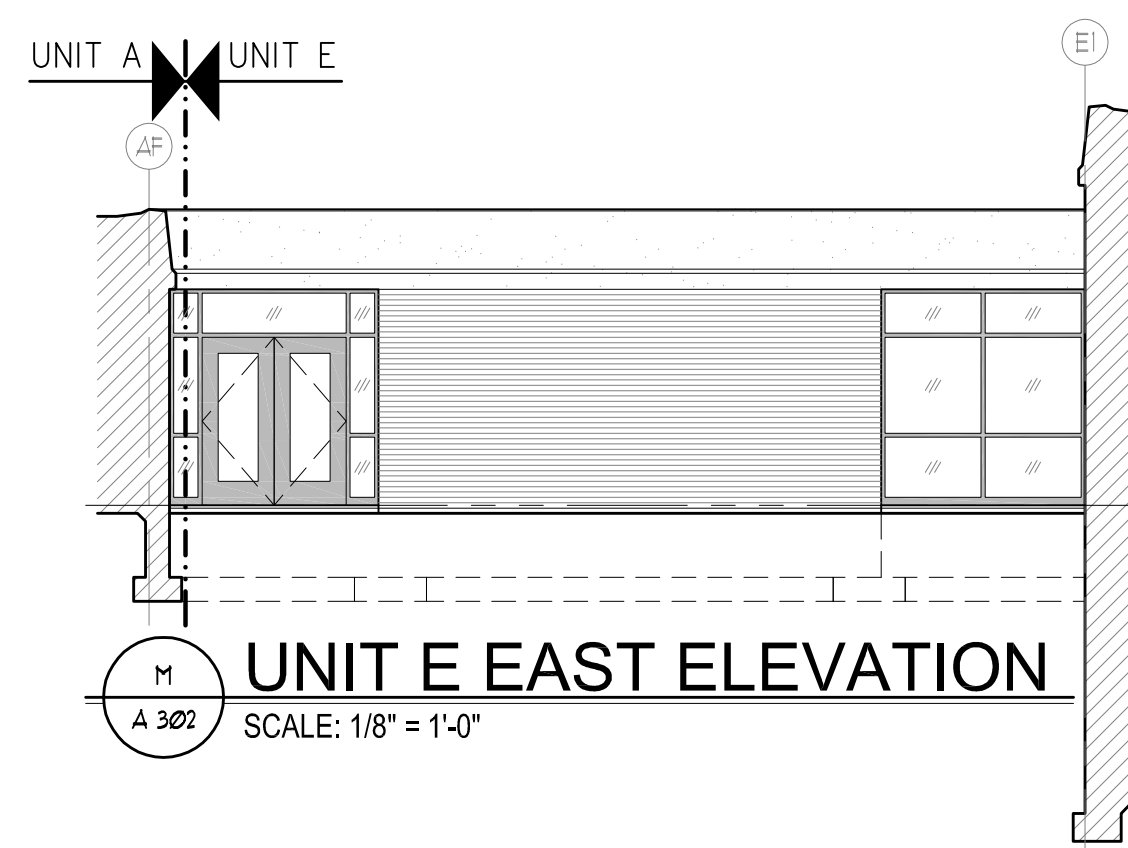

UNIT E EAST ELEVATION
SCALE: 1/8" = 1'-0"

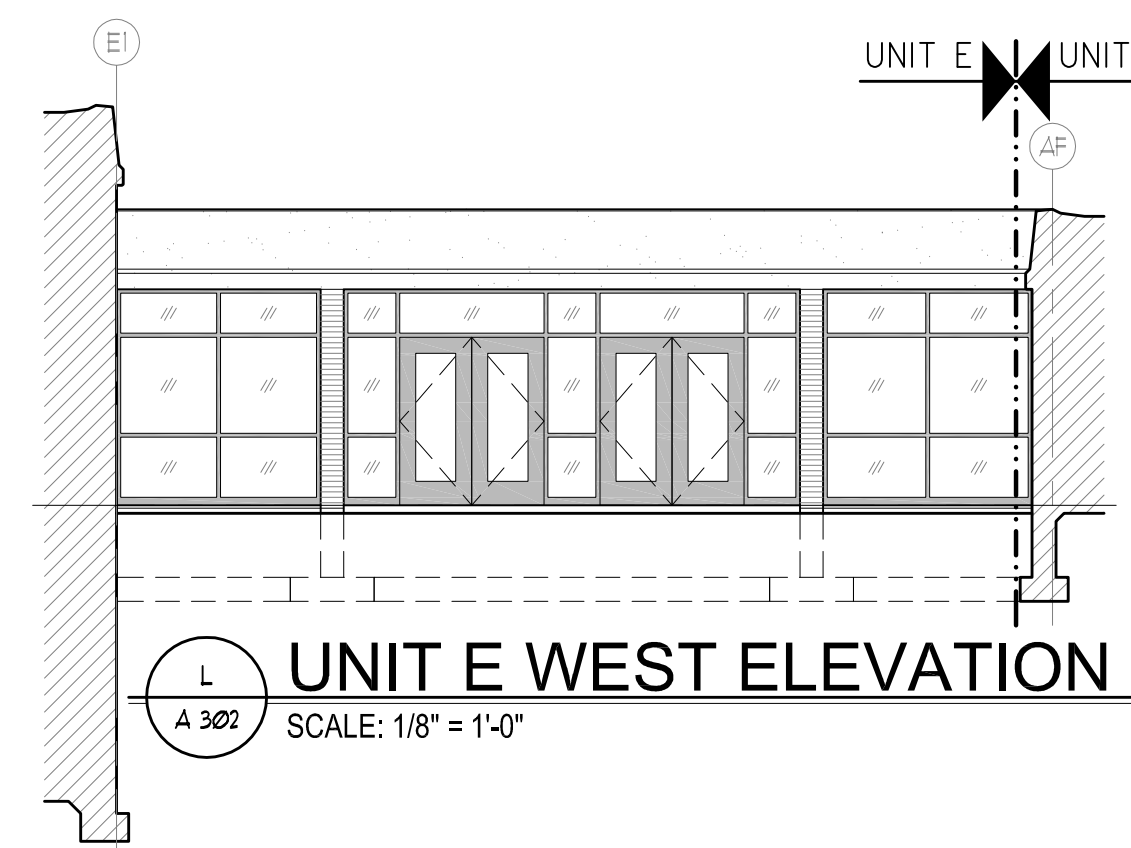

UNIT E WEST ELEVATION
SCALE: 1/8" = 1'-0"

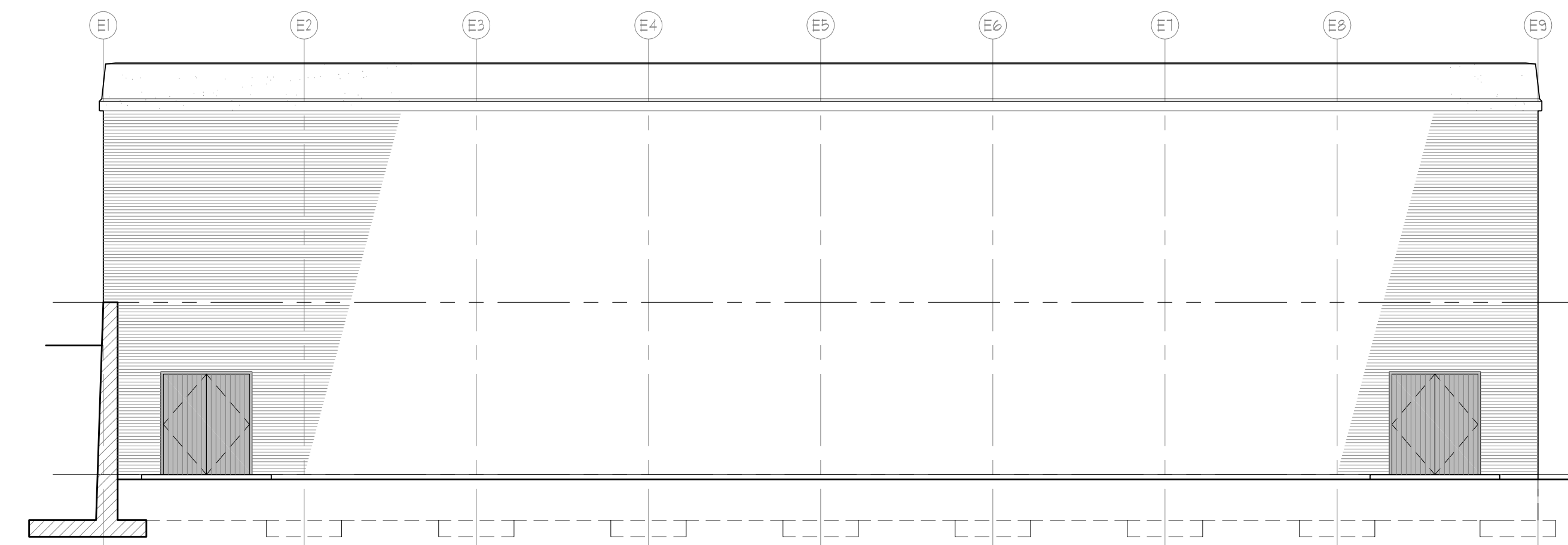

UNIT E EAST ELEVATION
SCALE: 1/8" = 1'-0"

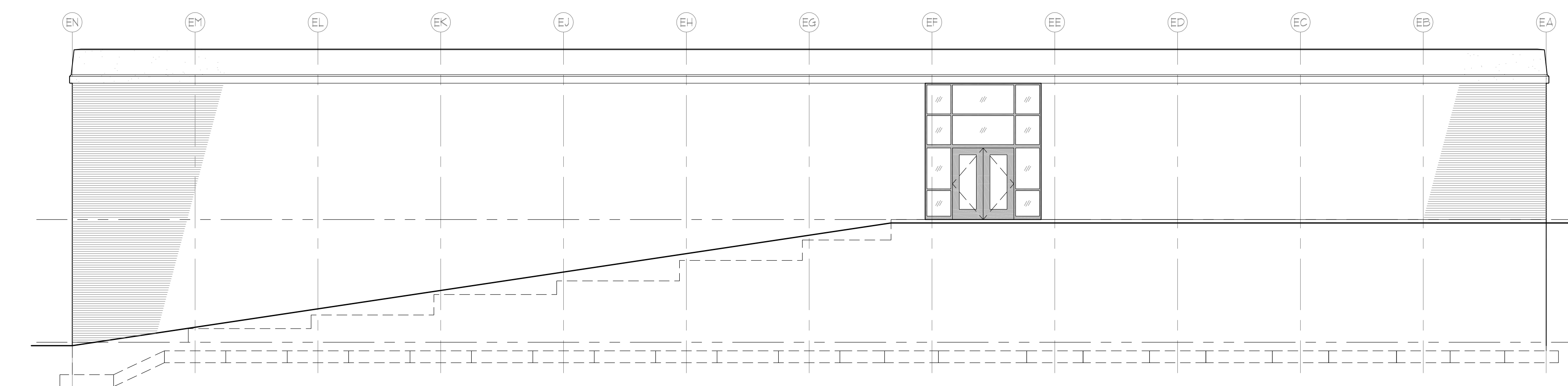

UNIT E NORTH ELEVATION
SCALE: 1/8" = 1'-0"

