

REVISIONS

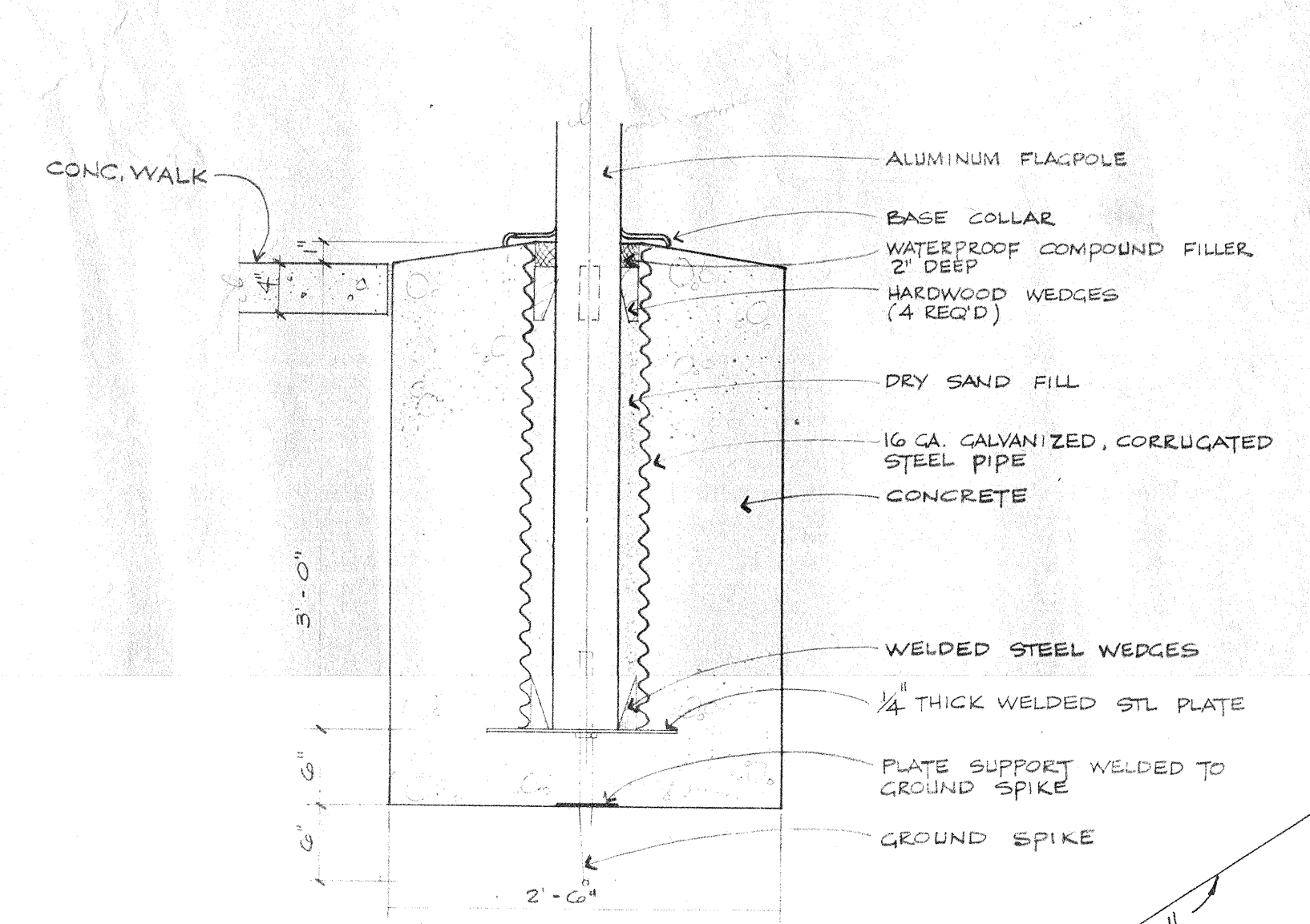

FLAG-POLE DETAIL
1'-0"

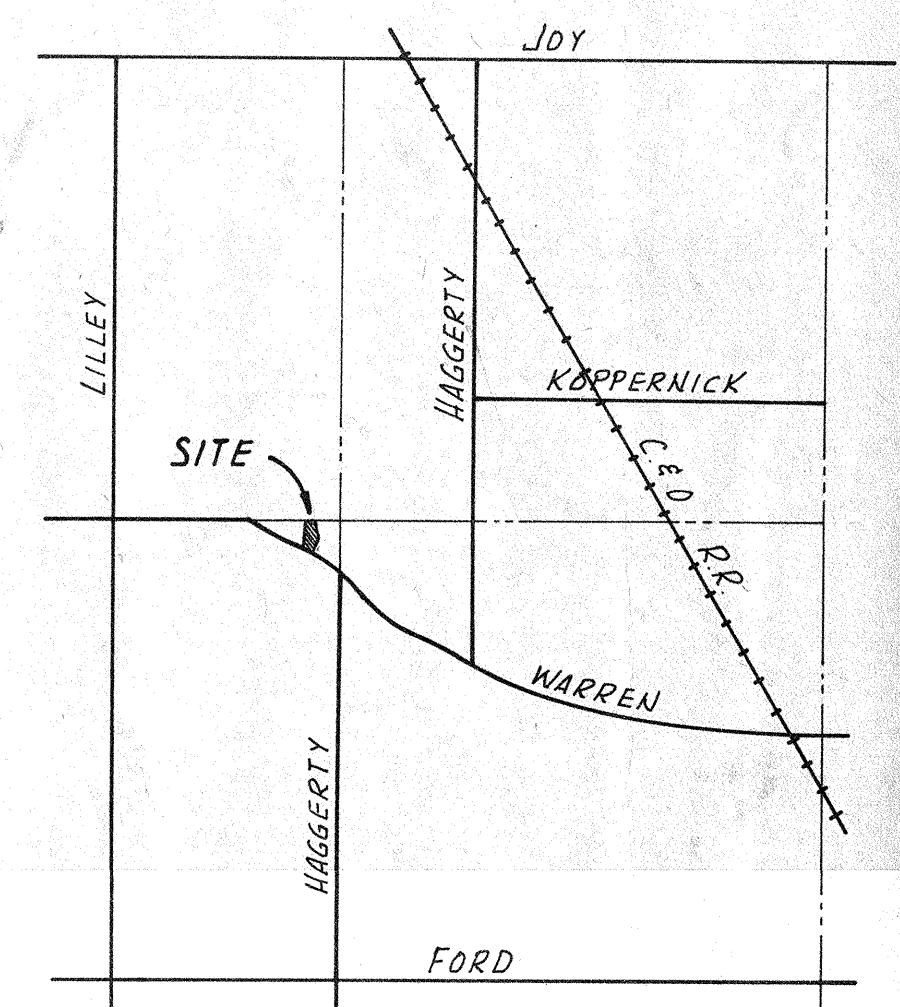
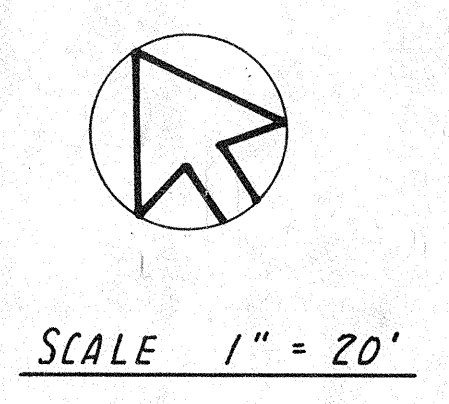
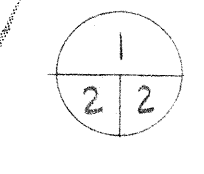

LOCATION SKETCH
No SCALE

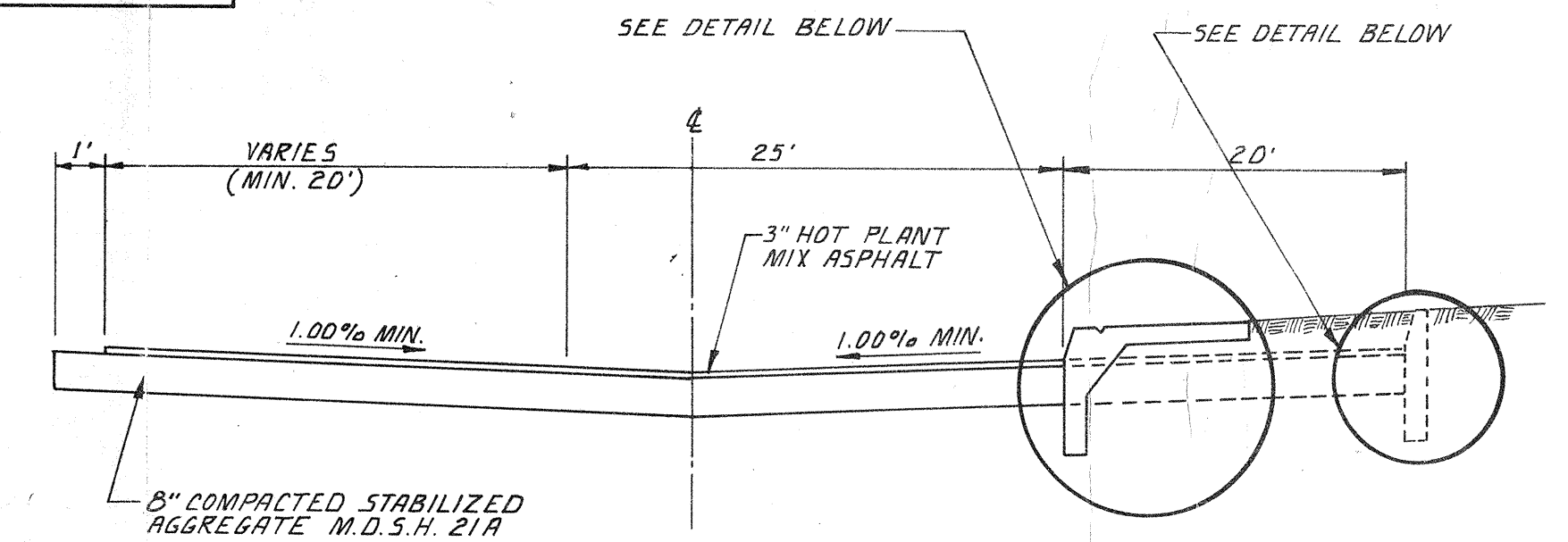

CROSS-SECTION OF TYPICAL ASPHALT PAVING AND PARKING
No SCALE

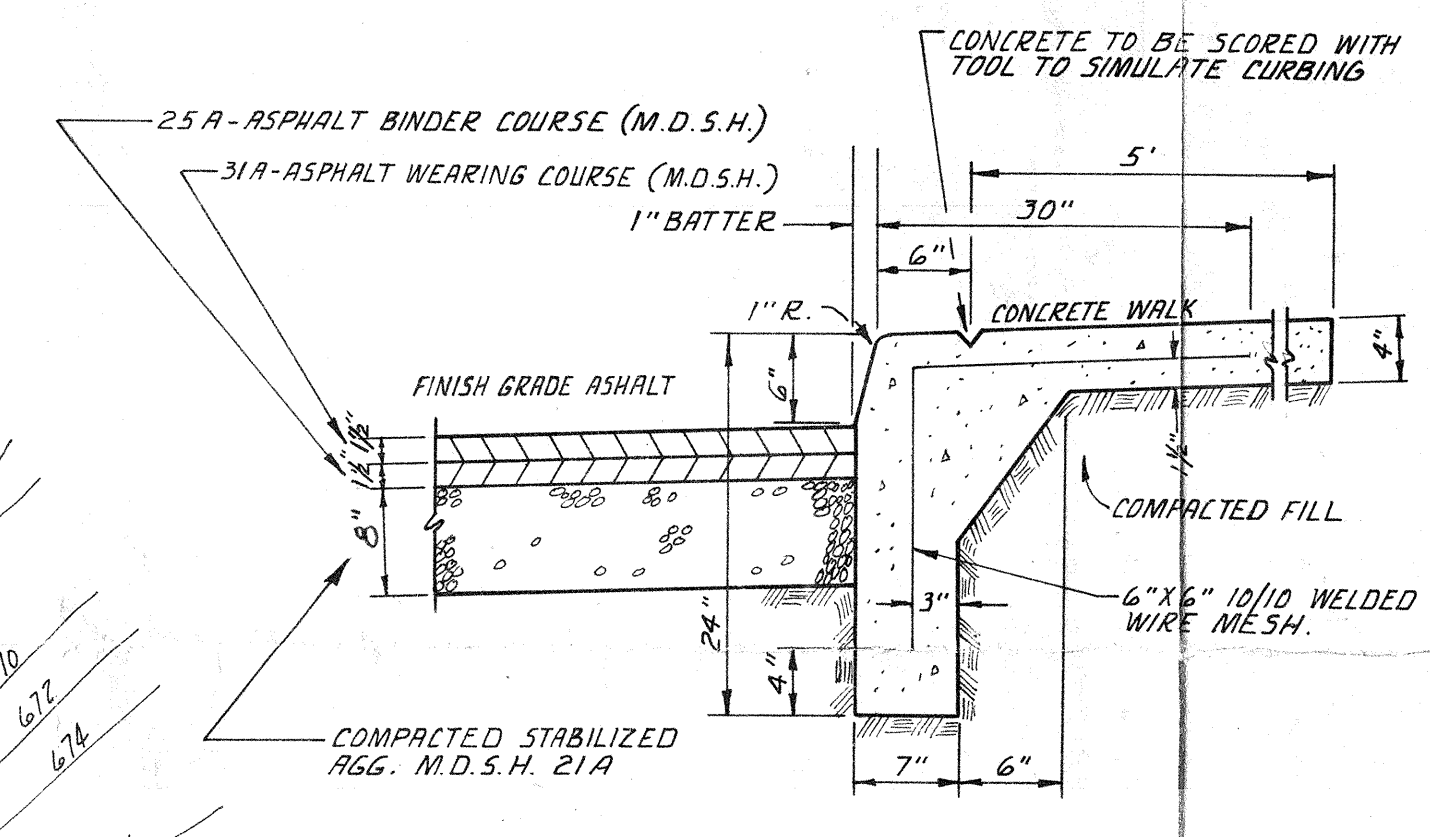

CONCRETE CURB AND SIDEWALK DETAIL
No SCALE

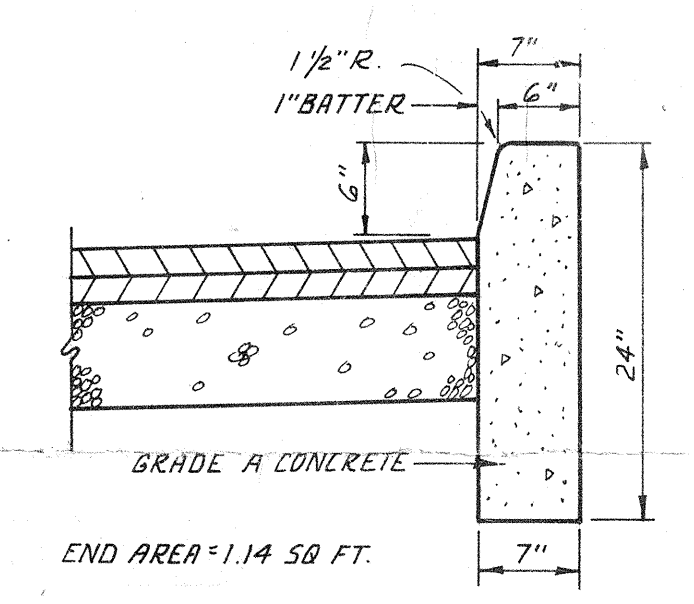

STRAIGHT CONCRETE CURB DETAIL
No SCALE

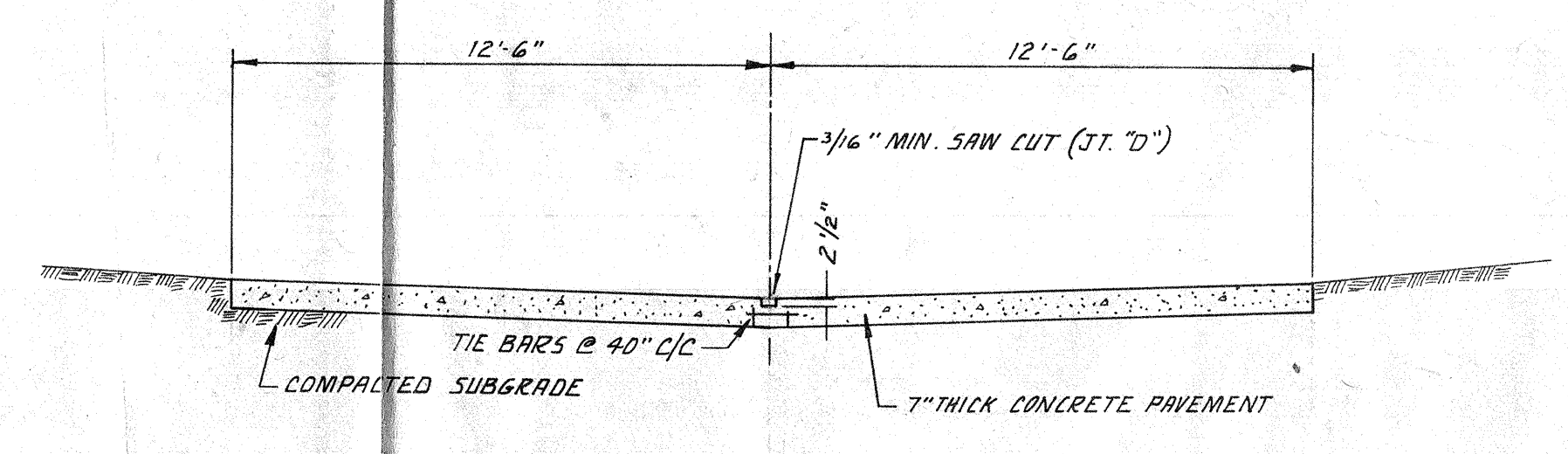

CROSS-SECTION OF TYPICAL CONCRETE PAVEMENT
No SCALE

WCRC # 45-80 ELEV. 676.157
BRONZE DISC IN CONK POST @ N.E. CORNER OF FORD & LILLEY RDS.
B.M. 15' 31\"/>

B.M. ELEV. 678.555
NAIL ON S. SIDE OF M.B.T. POLE AT FIRST BEND IN WARREN RD. EAST OF LILLEY RD.

B.M. ELEV. 677.290
R.R. SPIKE IN N. SIDE OF D.E. POLE LOCATED AT THE S.W. CORNER OF SITE.

B.M. ELEV. 680.195
R.R. SPIKE IN W. SIDE OF D.E. POLE LOCATED ON THE N. SIDE OF WARREN RD., 50' E. OF THE S.E. CORNER OF THE SITE.

NOTE: ALL ELEV. SHOWN ARE ON CURRENT W.C.R.C. DATUM.

SOIL BORING

- NOTES:
- ALL WORK SHALL BE DONE PER CAUTION TOWNSHIP STANDARDS AND SPECIFICATIONS.
 - ALL WORK IN WARREN RD. R.O.W. SHALL BE DONE PER W.C.R.C. STANDARDS.
 - FOR ALL BUILDING DIMENSIONS AND REMAINING SIDE WALK DIMENSIONS PLEASE REFER TO ARCHITECT'S PLANS.
 - SLOPES STEEPER THAN 1 ON 4 SHALL BE SODDED.
 - ALL ELEVATIONS SHOWN IN THIS MANNER (678.45) ARE EXISTING.

TONQUISH CREEK

WARREN ROAD

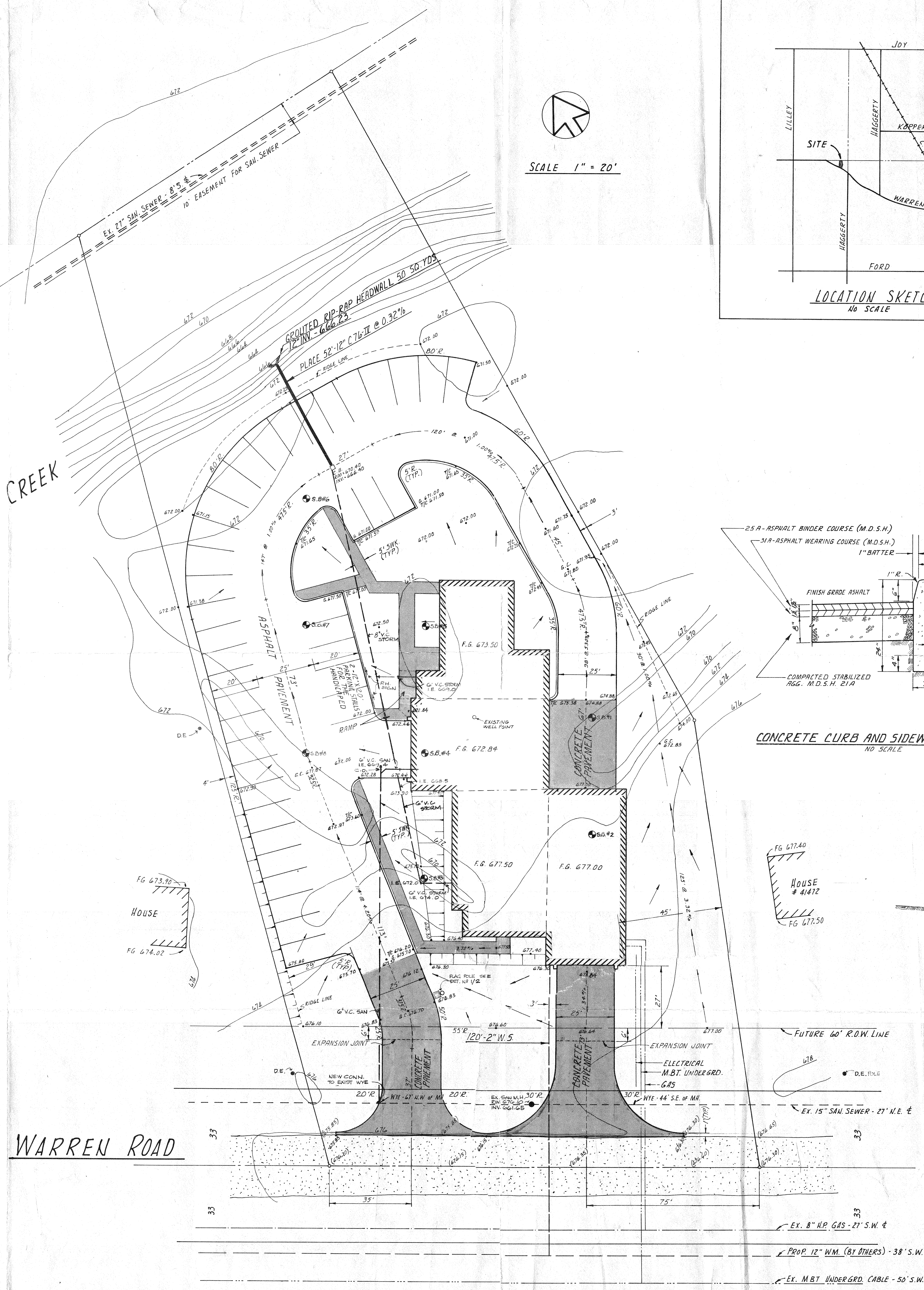

RECEIVED
OCT 17 1974
WADE, TRIM & ASSOCIATES, INC.

Fire Station #2

WADE, TRIM & ASSOCIATES, INC.
25185 GODDARD ROAD
TAYLOR, MICHIGAN 48180

WTA # CAU 2128-02